The function of a newspaper is to chronicle significant happenings at home and abroad. The Washington Post emphasizes news essentials rather than pastime reading.

The Washington Post.

Today and Tomorrow—Fair; slowly rising temperature; gentle to moderate southwest winds.
Yesterday—High, 91; low, 72. 1931—High, 97; low, 70.
Details on back page.

NO. 20,508. ENTERED AS SECOND-CLASS MATTER. POSTOFFICE, WASHINGTON, D. C. WASHINGTON: TUESDAY, AUGUST 9, 1932.
COPYRIGHT, 1932, BY THE WASHINGTON POST CO.
THREE CENTS.

JAMES F. BURKE DIES SUDDENLY; G. O. P. COUNSEL

Succumbs in Hospital After Conferences With Hoover.

PRESIDENT CALLED AID, NOTING ILLNESS

Heart Attack Began Upon Train; Trip to Europe Was to Start Today.

An illness which became manifest during a conference with President Hoover last night, proved fatal to James Francis Burke, 65 years old, of Pittsburgh, general counsel of the Republican national committee. He died in Garfield Hospital several hours after he was taken there.

Mr. Burke had conferred with the President twice during the day. His illness had been presaged on his trip to Washington from Pittsburgh, for he was unable to sleep and spent most of the night walking the aisles of his car in order to get his breath.

During the afternoon conference, the President noted that Mr. Burke appeared to be ill and called Dr. Joel T. Boone, the President's personal physician, to attend him. Dr. Boone had him taken to his room in a downtown hotel and after an examination, persuaded him to go to Garfield Hospital.

Planned European Trip.

The announcement of Mr. Burke's death came from the White House. The death was caused by coronary thrombosis which followed a dilation of the heart that had apparently occurred some time earlier, the announcement said.

Mr. Burke had tendered his regrets to President Hoover that he would be unable to attend the acceptance ceremonies Thursday. He had planned to leave for New York and join Mrs. Burke to sail for Europe today. When it was seen that Mr. Burke was seriously ill last night, the trip was canceled on the insistence of Dr. Boone.

The President was deeply shocked when he was told of Mr. Burke's death, White House officials said.

Mr. Burke is survived by his wife, Mrs. Francis Scott Burke, a son and a daughter, a Mrs. Rogers, of Pittsburgh. His son was on the way to Washington last night.

(Associated Press.)

James Francis Burke was born in Petroleum Center, Venango County, Pa., October 21, 1867. Poste high in the Republican party came to him during his intensively active life. He represented the United States in the Parliamentary Peace Conference in Brussels in 1905. He was a fiery orator, a colorful figure.

Burke's father was an oil producer. In 1892 he was graduated from the University of Michigan

Continued on Page 3, Column 4.

Flier Found Dead In Mountain Crash

Passenger Seriously Hurt as Rescuers Locate Pair Near Tucson, Ariz.

Tucson, Ariz., Aug. 8 (A.P.).—James Norris, Tucson aviator, whose plane crashed in the Santa Catalina Mountains yesterday, was found dead today at the bottom of a remote, rock-ribbed basin. His passenger, Archie Grout, of Tucson and Bosworth, Mo., was dangerously injured and doubt was expressed that he would live.

Dr. E. J. Gotthelf, a member of one of three parties of rescuers who entered the mountains last night after a boy had brought word of the accident, returned today for supplies and told of the tragic scene.

Grout and the body of Norris, he said, could not be brought to Tucson before late tonight or tomorrow, owing to almost inaccessible position of the plane. He believed Grout could not survive the arduous trip. The plane was a twisted mass, but it did not burn.

Mexican Ambassador To Resign, Is Report

Mexico City, Aug. 8 (U.P.).—It was reported tonight that Jose Manuel Puig Casaurane does not intend to return to Washington, although he has not yet resigned the ambassadorship. He has been mentioned as a possible successor to Abelardo Rodrigues, who left the post of secretary of industry to succeed to the war ministry.

It was believed that in event of Puig's resignation, which appears certain, Javier Sanchez Mejorada, former president of the National Railroads, would become ambassador. He was an intimate of the late Dwight W. Morrow, and is one of Mexico's ablest public men.

DIES SUDDENLY

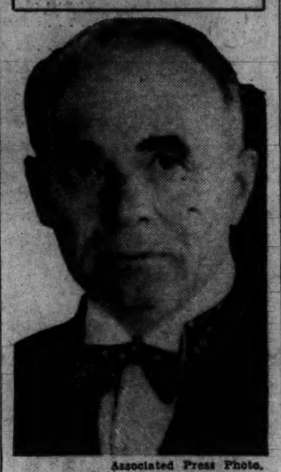

Associated Press Photo.
JAMES FRANCIS BURKE.

BOLIVIA REQUESTED TO LAY DOWN ARMS

U. S. and Other Neutrals to Send Similar Note to Paraguay on Chaco.

(Associated Press.)

Bolivia was called upon by representatives of the United States and other neutrals yesterday to lay down her arms in the Chaco by daybreak tomorrow. A similar request will be made of Paraguay as soon as Bolivia's disposition in the matter has been made known.

Delegates of Mexico, Cuba and Colombia, with Assistant Secretary Francis White of the State Department, drafted the note sent to Bolivia asking for cessation of hostilities under an armistice based on territorial positions of troops in the Chaco as of June 1, 1932, and giving the disputants until August 10 to comply. Uruguay, the other neutral, was not represented, but it was assumed she had concurred.

A note was dispatched to Paraguay informing that government of the terms of the message to Bolivia and asking that Paraguay be prepared similarly to suspend all hostilities and warlike preparations in its Chaco controversy with Bolivia.

Bolivia was requested to reply, as the matter was represented as being urgent. Although the text of the note was not disclosed, it was learned the neutrals "insisted" on compliances with their suggestions.

The Bolivian Legation yesterday made public a cablegram from the La Paz government terming "absolutely false" reports that Bolivian troops have recaptured Fort Carlos Antonio Lopez in the disputed Chaco region.

"Please deny this false statement, which probably means that Paraguay is preparing a pretext for a new aggression," said the cablegram.

Asuncion, Paraguay, Aug. 8 (A.P.).—Fort Carlos Antonio Lopez, scene of the clash which precipitated the present conflict between Paraguay and Bolivia over the potentially wealthy Gran Chaco territory, changed hands again today for the third time within seven weeks.

Foreign Minister Higinio Arbo sent Secretary of State Stimson at Washington a message, notifying him that Bolivian forces attacked Fort Lopez anew and asking him to inform the other neutral American nations, which lately have attempted to bring about a peaceful settlement of the Paraguayan-Bolivian dispute.

June 15 Bolivian forces took the fort away from the Paraguayans. Jn July the Paraguayans took it back again. Today an official communique announced that the fort once more was in the hands of the Bolivans.

The communique asserted that Fort Lopez, which is about 100 miles west

Continued on Page 2, Column 5.

LIBBY HOLMAN GETS FREEDOM IN $25,000 BAIL

Emerges From Seclusion and Takes Habeas Writ to Court.

IS HEAVILY VEILED FOR ARRAIGNMENT

Prosecutor Admits He Has Insufficient Evidence for First Degree.

Wentworth, N. C., Aug 8 (A.P.).—Libby Holman Reynolds, former Broadway blues singer, was released under $25,000 bail today pending her trial on a charge that she murdered her husband, Smith Reynolds, youthful heir to one-fourth of the R. J. Reynolds tobacco millions.

The young widow came out of the seclusion which she sought and obtained when officers of several States began a search in an effort to serve an arrest warrant on her, and surrendered to Rockingham County officers shortly before she went into court here with a writ of habeas corpus.

Remains Heavily Veiled.

Dressed in mourning and heavily veiled, she sat silently through the brief proceedings in which the State, through Solicitor Carlisle Higgins, consented to bail, announcing there was insufficient evidence now to support a first degree murder charge.

It was the same announcement and in almost identical words with that made Saturday by Higgins when Libby's codefendant, Albert (Ab) Walker, 19-year-old Winston-Salem youth who was a chum of Reynolds, obtained his release under $25,000 bond.

After the hearing, which was witnessed by a crowd that filled the small, brick courthouse, Libby went to Reidsville, 7 miles away, in an automobile with her brother, Alfred Holman, jr., and Dr. M. P. Cummings, Reidsville physician, who attended the singer throughout the proceedings.

Father Says "No Plans."

Asked when Libby intended to leave Reidsville, and about her plans for the immediate future, Holman at first said shortly:

"We have no plans."

Later, however, he said his daughter would not leave Reidsville tonight. Beyond that he gave no information.

In concealment since the Forsyth County grand jury indicted her and Walker last Thursday, Libby appeared in Wentworth at 2:50 p. m. today, coming from the direction of Reidsville.

Benet Polikoff, of Winston-Salem, defense counsel, said his client arrived in Reidsville, a tobacco manufacturing center, about 15 miles below the Virginia line, at 1:30 p. m., after a trip through the country. He said he did not know where she came from, or where she had been since efforts to locate her were begun.

Libby Holman Obtained Havre, de Grace Haven

Baltimore, Aug. 8 (A.P.).—The Baltimore News said today it had learned that Libby Holman Reynolds has been living in Maryland for the last three weeks and left early yesterday in a speedboat for an unannounced destination.

During her stay in Maryland, the paper said, she resided at an estate near Havre de Grace, belonging to Leonard Richards, jr., vice president of the Atlas Powder Co., who said it had been leased to persons he did not

TAKES LEAD

ALBEN W. BARKLEY.

COTTON UP $5 BALE; STOCKS SPURT BY $6

Trading Is Swiftest in Two Years, While Bonds Also Advance Sharply.

New York, Aug. 8 (A.P.).—The most violent upswing in cotton in more than two years, the swiftest trading in stocks in nearly two years, and the sharpest advance in bonds in two months, marked the big bull push in the Nation's leading financial markets today.

Cotton surged up more than $5 a bale, as the Government estimated this year's crop far below the average of recent years, and Wall street quickly recalled that a short crop in that staple in 1921 was an important factor in boosting the markets out of the postwar depression.

Stocks met three successive waves of profit-taking, and the last one was sufficient to reduce the day's extreme advances substantially, but many leading issues closed $1 to $6 a share higher, and the turnover of 5,544,380 was the largest since October of 1930. At the best prices, when many stocks were up $2 to $8 a share, it was a market which would have gladdened the hearts of the bulls even in the prosperity mad days of 1929.

The bond market, forged ahead in the last hour, when stocks were slipping off from the crest, and the turnover in this market, at $14,698,000 par value, reached the largest proportions since April, in fact the largest since the leading New York banks formed their $100,000,000 bond investing pool early in June. Advances in many issues, particularly rails and utilities, ranged from $10 to $40 per $1,000 bond. Price averages showed the sharpest gain in this market in two months.

A wide range of staples participated in the advance. Wheat futures at Chicago advanced 1½ to 1¾ cents a bushel, getting up roughly 10 cents from the year's low. Hides were a bull feature of the New York futures markets, advancing 3-10 to 5-10 of a cent a pound, in the largest turnover in nine months, aggregating 4,600,000 pounds. Butter and eggs reached new highs for the movement at Chicago and in New York advances were registered by rubber, silk, copper, silver, raw sugar, coffee and cocoa.

There were indications that a group of New York bankers would participate in the plan suggested by Eu-

Continued on Page 3, Column 6.

Colorado Names Primary Choices

Both Parties Will Select Candidates at Polls, September 13.

Denver, Aug. 8 (A.P.).—The Democratic Assembly today selected Alva B. Adams, of Pueblo, and John T. Barnett, of Denver, as the party's candidates for United States senator in the September 13 primary.

Edwin C. Johnson, lieutenant governor, and Judge E. V. Holland, of Denver, were chosen for the gubernatorial race, Johnson receiving 1,143 votes to 296 for Holland.

Republicans Saturday chose Karl S. Schuyler, Denver attorney, and State Senator Nate C. Warren, of Fort Collins, for United States senator, and James D. Parriott, Denver city attorney, and Warren F. Bleecher, former Boulder County legislator, for governor.

Under the Colorado system candidates must receive 20 per cent of the total vote at the State assemblies for designation on the primary ticket.

B.E.F. Ouster at Capital Is Praised by Payne

New York, Aug. 3 (A.P.).—The evacuation of bonus marchers from Washington recently was cited by Frederick H. Payne, Assistant Secretary of War, today as one of the manifold peace time duties of the Army.

Speaking at ceremonies in observance of the 143d anniversary of the War Department, Mr. Payne praised the Federal troops for handling the situation without bloodshed.

BARKLEY TAKES 34,000 LEAD IN KENTUCKY VOTE

Former Senator Martin Second, With Wright Running Third.

INCUMBENT IS FIRM FOR REPEAL PLANK

Regular Slate Has Edge in Spirited Race for Nine Seats in House.

Louisville, Ky., Aug. 8 (A.P.).—With almost one-half of the primary vote counted, United States Senator Alben W. Barkley tonight appeared almost certain of victory in his fight for a chance to be the first Kentuckian in 30 years to serve more than six years in the upper branch of Congress.

Returns from 1,829 of the State's 4,195 precincts gave the Democratic national convention keynoter 59,897 votes—more than a two-to-one lead over his closest opponent for the Democratic nomination, former Senator George B. Martin, who had 25,958. The third and last candidate, Dr. J. F. Wright, had 2,764.

Barkley, in his campaign, said he stands unequivocally on the Democratic platform, including the repeal plank, and Martin avowed he had always opposed prohibition. Wright also favored repeal.

Republicans will not select their senatorial nominee until September 7 in State convention here.

House Incumbents Win.

Incumbent Democratic representatives also appeared to have been successful in their fight for nomination. Of the 27 seeking the nine congressional nominations at stake, the seven incumbents were well in the lead, along with John Young Brown, speaker of the 1932 House of Representatives, and Finley Hamilton, one of the State administration candidates. Brown was the only one of the first nine not on the unofficial administration slate.

Returns from 1,667 precincts placed the following in the lead:

Fred M. Vinson, 38,282; Virgil Chapman, 35,775; A. J. May, 35,524; W. V. Gregory, 34,265; Glover H. Cary, 33,413; Brent Spence, 32,440; Brown, 29,485; C. R. Gadden, 25,361, and Hamilton, 24,176. All but Hamilton and Brown are incumbents and all nine supported the Democratic repeal platform.

Thatcher Leads in G. O. P.

In the Republican race, Maurice H. Thatcher, the only incumbent, had a lead of almost 3,000 over his nearest opponent on returns from 1,463 precincts. The vote for the first 9 of the 22 candidates stood: Thatcher, 12,182; former Representative Robert Blackburn, 9,503; William Lewis, 9,287; Hilliard H. Smith, 7,536; B. T. Rountree, 7,485; George P. Willison, 7,200; Hugh H. Asher, 7,121; former Representative J. Lincoln Newhall, 7,089, and D. E. McClure, 7,086. McClure, Newhall and Rountree stood on the Republican prohibition platform, while the others favored retention of the eighteenth amendment.

Under a 1930 congressional act,

Continued on Page 3, Column 7.

Davison May Run On Ticket in N. Y.

Assistant War Secretary Is Urged as G. O. P. Candidate for Governor.

New York, Aug. 7 (U.P.).—F. Trubee Davison, Assistant Secretary of War, today announced he may be a candidate for the Republican nomination for governor.

Davison, in a telegram to James L. Dowsey, member of the Republican State committee from Nassau County, Davison's home, said he would run for the office if the State Republican party desired him to do so.

Davison, en route by air from Washington to the West Coast on an inspection tour of Army air stations, telegraphed Dowsey from Phoenix, Ariz., after Dowsey had offered to withdraw his own candidacy for the nomination for attorney general since there would not be room for two Republicans from the same county on the State ticket.

Misdirected Shot Sends 13 Children to Hospital

East Chicago, Ind., Aug. 8 (A.P.).—A shotgun charge that went awry when two Negroes carried their quarrel into a playground tonight sent 13 children playing there to a hospital, suffering from superficial wounds.

Police said the charge had been intended for Hallas McGee. Neither he nor his assailant, Robert Herell, has been found. The children wounded were all Negroes.

Full Text of Stimson's Speech on Kellogg Pact

Following is the complete text of the address delivered in New York last night by Secretary of State Stimson, before the Council on Foreign Relations. Secretary Stimson spoke on "The Pact of Paris; Three Years of Development."

Four years ago the United States joined with France in the initiation of the so-called Briand-Kellogg pact for the renunciation of war. A year later, in 1929, the pact became formally effective, and it has now been adhered to by 62 nations. Scarcely had its ratification been announced on July 24, 1929, when it became subjected to the first of a series of difficult challenges which are still going on. In the defense of the pact in these tests the American Government has been a leader. I believe it would be appropriate, in the light of this three years' history, to take stock now of what the pact is, the direction in which it is developing, and the part which we may hope that it eventually will play in the affairs of the world.

Events have been moving so rapidly since the great war and we have been so close to them, that it is difficult to obtain an adequate perspective. I think, therefore, that it is well to summarize briefly the background out of which this great treaty came and against which it must be judged.

Prior to the Great War many men had had visions of a warless world and had made efforts to accomplish the abolition of war, but these efforts had never resulted in any very general or effective combinations of nations directed toward that end. During the centuries which had elapsed since the beginning of international law, a large part of that law had been a development of principles based upon the existence of war.

The existence and legality of war were to a large extent the central facts out of which these legal principles grew and on which they rested. Thus the development of the doctrine of neutrality was predicated upon the duty of a neutral to maintain impartiality between two belligerents. This implies that each belligerent has equal rights and is owed equal duties by the neutral. It implies that the war between them is a legal situation out of which these rights and duties grow. Therefore it is contrary to this aspect of international law for the neutral to take sides between belligerents or to pass a moral judgment upon the rightfulness or wrongfulness of the cause of either—at least to the extent of translating such a judgment into action. So long as a neutral exercised this strict impartiality, international law afforded

Continued on Page 2, Column 2.

CHEERING REPORTS DELUGE PRESIDENT

Leaders Called for Advice on Speech Tell Him Outlook for Election Is Bright.

(Associated Press.)

A series of optimistic reports, all forecasting victory for President Hoover in his reelection campaign, yesterday poured in upon the Chief Executive and stirred the loudest hum of political activity heard at the White House in many months.

Concentrating on his Thursday night speech of acceptance, the President talked to one political leader after another, particularly about his handling of the prohibition and foreign affairs sections.

In return, each conferee reported he had delivered either to Mr. Hoover or Walter H. Newton, his political secretary, prophecies that the Chief Executive's chances for another turn in the White House were bright.

Senator Moses (Republican), New Hampshire, after two conferences totaling nearly three hours, said he was "able to report cheerfully" that both New York and Massachusetts could be listed in the Hoover column.

Representative William E. Hull (Republican), Illinois, said he had told Secretary Newton that trips through Wisconsin, Minnesota and Iowa had convinced him Mr. Hoover would poll heavy majorities there.

Cleveland Newton, former representative from Missouri, said he had

Continued on Page 3, Column 2.

Arkansas Votes Today In Hotly Fought Contest

Little Rock, Ark., Aug. 8 (A.P.).—The biennial Democratic primary campaign in Arkansas, fought out on issues arising from present and past State administrations and the economic situation, ended tonight with seven men seeking to succeed Gov. Harvey Parnell and six running against Senator Hattie W. Caraway for renomination.

Confronted with the longest ballot in years, an estimated 225,000 voters tomorrow will mark their choices for these two offices and scores of other State, district and county places.

BRAZILIANS ATTACK OLYMPIAD REFEREE

Water Polo Team Barred After Massed Assault on Official at End.

Swimming Stadium, Los Angeles, Aug. 8 (A.P.).—Brazil's water polo team was disqualified from further participation in the championships of the tenth Olympiad here late today, following their massed attack on Bela Komjadi, of Hungary, who had refereed their match with Germany.

At the same time J. Da Silva, goalie, Serpa, left back, and Branco, a reserve, were barred from further participation in the swimming events of the games.

In a written statement Dr. Lee Donath, president of the International Federation, said:

"The Brazilian Water Polo Team has been disqualified from further participation in matches of these Olympic games. Furthermore, three of the team—Da Silva, Branco and Serpa—if they are entered in any other aquatic events of these Olympics, will not be allowed to participate.

"The whole incident is being transferred to the International Swimming Federation."

Dr. Donath said he did not know what action the federation as a congress would take when it holds its meeting August 14.

The riot broke out late in the day, when the Brazilian team, protesting the decisions rendered by Komjadi, attacked him in a body as the game ended.

Police and pool attendants rushed to the rescue of Komjadi, as fists flew and many German and Brazilian countrymen rushed past the guards to the pool edge. The game was won by Germany, 7 to 3, after repeated fouls had been called on the Brazilians and as many protests had been made by the South Americans.

The referee's decision during the game had been greeted by frequent boos from the 9,000 persons in the stand, with most of the spectators feeling that the Brazilians had been discriminated against.

He ejected one Brazilian from the

Continued on Page 10, Column 7.

STIMSON HOLDS WORLD'S PEACE IS U.S. CONCERN

Policy of Consultation and Moral Suasion Is Stressed in Speech.

KELLOGG-BRIAND PACT HAILED AS NEW ORDER

Traces Part Paris Treaty Will Play in International Affairs.

LAWRENCE SULLIVAN.

Defining American foreign policy anew in the light of three years' experiences under the Kellogg-Briand pact, Secretary of State Henry L. Stimson gave notice to the world last night that a threat to international peace—in whatever quarter—is an immediate and direct concern of the United States Government.

In a historic address before the Council on Foreign Relations, in New York, Mr. Stimson acknowledged that the Paris pact "necessarily carries with it the implication of consultation" with other powers when aggression is threatened and expressed the hope that this view "will become one of the great and permanent policies of our Nation." At the same time, he reaffirmed vigorously this country's allegiance to the doctrine of moral suasion against potential aggressors, as opposed to all systems of military or economic sanctions.

"From the day of its ratification on July 24, 1929," Mr. Stimson said, "it has been the determined aim of the American Government to make this sanction of public opinion effective and to insure that the Pact of Paris should become a living force in the world. We have recognized the hopes which it represented. We have resolved that they shall not be disappointed."

Joint Declaration Cited.

He cited as the keystone of American policy the joint declaration signed by President Hoover and Premier MacDonald after the Rapidan conversations in October, 1929, wherein both governments accepted the treaty renouncing war, "not only as a declaration of good intentions, but as a positive obligation to direct national policy in accordance with its pledge."

In line with this policy, Mr. Stimson recalled, the United States has undertaken on several notable occasions not only to remind other nations of their treaty obligations, but to lead the way in the mobilization of world opinion against overt aggression. And after a hasty review of such leadership in both the Sino-Russian and the Sino-Japanese clashes in Manchuria, he reverted once more to the cardinal point of the new American policy: "We have been determined that the new order represented by this great treaty shall not fail."

John W. Davis Presides.

Mr. Stimson's address was delivered before a distinguished audience in the Ritz-Carlton Hotel. The official text of his address, as made public at the State Department last night, later was broadcast from New York over a Nation-wide radio chain. John W. Davis presided at the meeting of the Council on Foreign Relations.

The primary purpose of his address, Mr. Stimson told his audience, was to trace the history of the Paris treaty for guidance as to "the direction in which it is developing, and the part which we may hope that it eventually will play in the affairs of the world."

Events have moved so rapidly since the World War, he continued, that the profound significance of the treaty, through which 62 nations have renounced war as an instrument of national policy, has been lost to many casual observers of international affairs. Briefly, he explained, the ulti-

Continued on Page 2, Column 1.

Summary of Inside Pages

Pages.
2—Chapin Is Sworn In.
3—Democrats Take Upturn Credit.
Farm Aid Facts Given Roosevelt.
Garner Denies Smith Snub.
Coolidge to Help Hoover.
Cotton Spurts Upward.
Meyer Has Aid Plan.
4—Women's Features.
5—Aviatrix Tells of Devotion.
G. W. Shockey Dies.
More Bright Spots in Business.
Swanson Reports on Arms Parley.
6—Editorials.
7—Boycott Fear Bared.
Lumber Chief Ottawa Topic.
Monticello Needs Funds.
Society.
8—The Post Comics.
Radio Programs.
9, 10—Sports.
11, 12—Financial News.
13—Suburban News.
Classified Advertisements.
14—Six Held in Police Murder.
Hoover Action Praised.
Rent Loan Commission Scored.
Bus Terminal Found.

80 Employes of District Exempted From Pay Cuts

McCarl Rules 51 Special Crossing Policemen, 25 Utilities Commission Workers and Others Are Excused From Furlough Restrictions.

By ROBERT C. ALBRIGHT.

Approximately 80 municipal employes of the District yesterday were exempted from furlough-pay-cut provisions of the economy act, under a ruling of Comptroller General J. R. McCarl.

District employes receiving pay exclusively from miscellaneous trust fund deposits, not appropriated for, were specifically excused from furlough restrictions, McCarl wrote the District Commissioners.

The ruling affects some 51 special crossing policemen, 25 or 30 Public Utilities Commission employes engaged in revaluation work, and 2 or 3 others, it was said at the District auditor's office.

Other developments yesterday in the economy-law tangle were:

Representative James M. Mead (Democrat), of New York, chairman of the House committee on postoffice and post roads, asked the Comptroller if it would be necessary to bring mandamus proceedings against the Postmaster General to compel him to grant paid military leave to postal clerks.

Judge William J. Graham, of the Court of Customs and Patent Appeals, took issue with the Comptroller's ruling that a month's pay must be impounded in the Treasury for every employe furloughed for the 1933 fiscal year. He wrote the Civil Service Commission, which, in turn, forwarded his letter to the Comptroller.

Meanwhile the Comptroller delayed decision on the Civil Service appeal last week from this ruling. In its other phases, it vitally affects the future of the five-day week in Government.

The review may be handed down today. Unless the Comptroller re-

Continued on Page 3, Column 4.

George E. Judd, of Capital, Marries Japanese Coed

Young President of Publishing Firm Hastens Ceremony When He Learns Professor's Daughter Is About to Return to Native Land.

Cambridge, Mass., Aug. 8 (A.P.).—A romance beginning while both were students at Columbia University three years ago resulted today in the marriage of Kini Tsunoda, 23, daughter of a Japanese professor at Columbia and Harvard, to George E. Judd, 26, of Washington, D. C., and Florida.

The ceremony was performed at the Faculty Club with Prof. R. Tsunoda and several close friends as witnesses. Dr. T. C. Porter, a missionary friend of the Tsunoda family, was the officiating clergyman.

Judd arrived hurriedly from Florida Saturday after he had learned Miss Tsunoda was to sail for Japan with her father in a few days.

Judd proposed and was accepted. Then he faced the Massachusetts five-day law, but secured a waiver.

With the waiver the couple sped to Cambridge City Hall and there was granted a license.

Tonight Mrs. Judd was continuing her plans for the trip to the Orient while her husband returns to Florida. She will rejoin him in the fall when her father returns to Columbia.

Mr. Judd has extensive farm holdings in Florida. He lives at 3411 Massachusetts avenue, Washington.

Inquiries at the Judd home last night were referred to Maj. Julius I. Peyser, attorney for the family, and the firm of Judd & Detweiler. According to Maj. Peyser, Mr. Judd succeeded to the presidency of the publishing firm on the death of his father, George H. Judd, some time ago. He has devoted much of his time to his orange groves in Florida, which are extensive, Maj. Peyser said. The active management of the publishing concern is in the hands of John H. Davis, vice president and general manager.

WORLD PEACE HELD AS CONCERN OF U.S.

Stimson Traces Part Paris Pact Is Expected to Play in Minimizing War.

Continued from Page 1.

mate significance of the pact is this: Whereas international law was historically based upon war and the rule of possession, the "new order," as he described it, is grounded upon the rights of nations in peace. He then traced this development through the League of Nations to the Paris treaty. He continued:

Duelist's Code Banned.

"Hereafter when two nations engage in armed conflict either one of them or both of them must be wrongdoers—violators of this general treaty law. We no longer draw a circle about them and treat them with the punctilios of the duelist's code. Instead we denounce them as lawbreakers."

In support of this view, he cited the definitions of former Secretary Kellogg while the treaty still was in embryonic form, and the later declaration of M. Briand, who quoted former President Coolidge on the policy that, "An act of war in any part of the world is an act that injures the interests of my country."

The repression of war in Manchuria in 1929 and again in 1931 were cited as evidences of the power of world opinion to check illegal aggression. The American note of January 7 last, declining in advance to recognize any new situation in Manchuria which might result from Japanese aggression, was characterized as a milestone in the testing of the real power of the Paris treaty. This principle was affirmed by 49 nations in the League Assembly at Geneva on March 11.

Strength of Moral Disapproval.

"Moral disapproval, when it becomes the disapproval of the whole world, takes on a significance hitherto unknown in international law," Mr. Stimson said. "For never before has international opinion been so organized and mobilized."

Mr. Stimson's observation that the Paris treaty implied an obligation upon all signatories to consult one another when the peace of the world appeared to be threatened was widely interpreted in diplomatic circles here as a significant development in American policy.

A "consultative pact" against aggression long has been a cardinal point of policy with several European powers, notably France, and that subject was for a time one of the major interests of the London naval conference of 1930.

After pointing out that "any effective invocation of the power of world opinion postulates discussion and consultation," Mr. Stimson elaborated his point with these words:

Force of Consultation.

"That the pact thus necessarily carries with it the implication of consultation has perhaps not been fully appreciated by its well-wishers who have been so anxious that it be implemented by a formal provision for consultation. But with the clarification which has been given to its significance by the developments of the last three years, and the vitality with which it has been imbued by the positive construction put upon it, the misgivings of those well wishers should be put at rest. That the American people subscribe to this view is made clear by the fact that each of the platforms adopted by the two great party conventions at Chicago contains planks indorsing the principals of consultation.

"I believe this view of the Brian-Kellogg pact which I have discussed will become one of the great and permanent policies of our Nation. It is founded upon conceptions of law and ideals of peace which are among the most cherished faiths of the American people. It is a policy which combines the readiness to cooperate for peace and justice in the world which Americans have always manifested; while at the same time it preserves the independence of judgment and the flexibility of action upon which our people have always insisted.

"I believe that this policy must strike a chord of sympathy in the conscience of all other nations. We feel that the lessons taught by the Great War must not be forgotten. The determination to abolish war which emerged from that calamity must not be relaxed."

Dr. Rinehart Leaves Utica for Washington

Utica, N. Y., Aug. 8 (A.P.).—Dr. Stanley Rinehart, husband of Mary Roberts Rinehart, the novelist, left Utica for his home in Washington, D. C., on a private Pullman car late today, after being confined to a hospital for more than a week. He suffered a collapse at his summer camp at Little Moose Lake, in the Adirondacks, and, while he shows some improvement since he was brought here, his condition still is regarded as serious.

Millicent Rogers' Mate Denies Divorce Reports

Paris, Aug. 8 (A.P.).—Arturo Peralta Ramos, Argentine husband of the former Millicent Rogers, tonight denied reports published abroad that he and his wife had been divorced. Mrs. Ramos is a daughter of Col. H. H. Rogers, American capitalist.

COOL! CLEAN!
SWIM
OPEN 8 A.M. to 11 P.M. DAILY
reduced price
CHILDREN under 12 yrs. 25c
ADULTS before 1 p.m. 25c
40c
Men and Women Daily
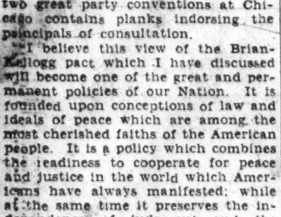
AMBASSADOR HOTEL POOL
14th and K NA. 8510

FULL TEXT OF STIMSON'S SPEECH

Continued from Page 1.

to him, his commerce and his property certain rights of protection.

And during the generations which preceded the Great War much of the growth of international humanitarianism was associated with attempts not to abolish war but to narrow and confine its destructive effects by the development of these doctrines of neutrality. Their chief purpose was to produce oases of safety for life and property in a world which still recognized and legalized the destruction of human life and property as one of the regular methods for the settlement of international controversies and the maintenance of international policy.

The Influence of Invention.

The mechanical inventions of the century preceding the Great War, and the revolutionary changes in industrial and social organization by which they were accompanied, have produced inevitable effects upon the concept of war which I have described. Communities and nations became less self-contained and more interdependent; the population of industrialized states became much larger and more dependent for their food supplies upon far distant sources; the civilized world thus became very much more vulnerable to war.

On the other hand, with these mechanical advances modern armies became more easily transportable and therefore larger, and were armed with more destructive weapons. By these changes the inconsistency of war with normal life became sharper and more acute; the destructiveness of war to civilization became more emphatic; apparent. The laws of neutrality became increasingly ineffective to prevent even strangers to the original quarrel from being drawn into the general conflict.

Finally there came the Great War, dragging into its maelstrom almost the entire civilized world; tangible proof was given of the impossibility of confining modern war within any narrow limits, and it became evident to the most casual observer that if this evolution were permitted to continue, war, perhaps the next war, would drag down and utterly destroy our civilization.

Organization Against War.

Before this war was over it began to be called "a war to end war," and at the Peace Conference at Versailles the victorious nations entered into a covenant which sought to reduce the possibility of war to its lowest terms. The League of Nations Covenant did not undertake entirely to proscribe wars between nations. It left unrestricted a zone in which such wars might occur without reprobation. Furthermore, it provided under certain circumstances for the use of force by the community of nations against a wrongdoer as a sanction. It created a community group of nations pledged to restrict war and equipped with machinery for that purpose. Some of this machinery, notably article 11, which provides, on a threat of war, for the calling of a conference for purposes of conciliation, has on several occasions proved a valuable influence in the prevention of war. Another important and beneficent result of the league organization has been the regular conferences which are held between the representatives of the different nations. These discussions have proved to be effective agencies for the settlement of controversies and thus for war prevention. By them there also has been developed, particularly among the nations of Europe, a community spirit which can be evoked to prevent war. In all of these ways there has been produced the beginning of a group sentiment which is wholly at variance with some of the old doctrines in respect to war.

War Is Outlawed.

Nine years later, in 1928, came the still more sweeping step of the Pact of Paris, the Briand-Kellogg pact. In this treaty substantially all the nations of the world united in a covenant in which they renounced war altogether as an instrument of national policy in their relations with one another and agreed that the settlement of all disputes or conflicts of whatever nature among them should never be sought except by pacific means.

The change of atttiude on the part of world public opinion toward former customs and doctrines, which is evidenced by these two treaties, is so revolutionary that it is not surprising that the progress has outstripped the landmarks and orientation of many observers. The treaties signalize a revolution in human thought, but they are not the result of impulse or thoughtless sentiment. At bottom they are the growth of necessity, the product of a consciousness that unless some such step were taken modern civilization would be doomed.

Under its present organization, the world simply could not go on recognizing war, with its constantly growing destructiveness, as one of the normal instrumentalities of human life. Human organization has become too complex, too fragile, to be subjected to the hazards of the new agencies of destruction turned loose under the sanction of international law. So the entire central point from which the problem was viewed was changed. War between nations was renounced by the signatories of the Briand-Kellogg Treaty. This means that it has become illegal throughout practically the ehtire world. It is no longer to be the source and subject of rights. It is no longer to be the principle around which the duties, the conduct and the rights of nations revolve. It is an illegal thing. Hereafter when two nations engage in armed conflict either one or both of them must be wrongdoers—violators of this general treaty law. We no longer draw a circle about them and treat them with the punctilios of the duelist's code. Instead, we denounce them as lawbreakers.

By that very act we have made obsolete many legal precedents and have given the legal profession the task of reexamining many of its codes and treatises.

The language of the Briand-Kellogg treaty and the contemporaneous statements of its founders make its purpose clear. Some of its critics have asserted that the pact was really not a treaty at all; that it was not intended to confer rights and liabilities; that it was a mere group of unilateral statements made by the signatories, declaring a pious purpose on the part of each, of which purpose the signatory was to be the sole judge and executor, and for a violation of which no other signatory could call him to account.

If such an interpretation were correct, it would reduce the pact to a mere gesture. If its promises conferred no rights as between the members of the community of signatories, it would be a sham. It would be worse than a nullity, for its failure would carry down the faith of the world in other efforts for peace.

"But such critics are wrong. There is nothing in the language of the pact nor in its contemporaneous history to justify such an interpretation. On its face it is a treaty containing definite promises. In its preamble it expressly refers to the 'benefits furnished by this treaty,' and states that any signatory power violating its promise shall be denied those benefits.

"The correspondence of the framers of the treaty show that they intended it to be a treaty which would confer benefits, which might be lost by a violation thereof. During the period when the treaty was under negotiation, Mr. Kellogg declared in a public address:

> "If war is to be abolished it must be through the conclusion of a specific treaty solemnly binding the parties not to resort to war with one another. It can not be abolished by a mere declaration in the preamble of a treaty." (Speech of March 15, 1928, before the Council on Foreign Relations at New York.)

In drafting the treaty Mr. Kellogg rightly and tenaciously fought for a clear, terse prohibition of war free from any detailed definitions or reservations. In his own words he sought—

> "A treaty so simple and unconditional that the people of all nations could understand it, a declaration which could be a rallying point for world sentiment, a foundation on which to build a world peace." (Speech of March 28, 1930, before the League of Political Education at New York.)

Any other course would have opened the door to technicalities and destructive limitations.

Warns Against Aggression.

As it stands, the only limitation to the broad covenant against war is the right of self-defense. This right is so inherent and universal that it was deemed unnecessary even to insert it expressly in the treaty. It is also so well understood that it does not weaken the treaty. It exists in the case of the individual under domestic law, as well as in the case of the nation and its citizens under the law of nations. Its limits have been clearly defined by countless precedents. A nation which sought to mask imperialistic policy under the guise of the defense of its nationals would soon be unmasked. It could not long hope to confuse or mislead public opinion on a subject so well understood or in a world in which facts can be so easily ascertained and appraised as they can be under the journalistic conditions of today.

The Briand-Kellogg pact provides for no sanctions of force. It does not require any signatory to intervene with measures of force in case the pact is violated. Instead it rests upon the sanction of public opinion, which can be made one of the most potent sanctions of the world. Any other course, through the possibility of entangling the signatories in international politics, would have confused the broad, simple aim of the treaty and prevented the development of that public opinion upon which it most surely relies. Public opinion is the sanction which lies behind all international intercourse in time of peace. Its efficacy depends upon the will of the people of the world to make it effective. If they desire to make it effective it will be irresistible. Those critics who scoff at it have not accurately appraised the evolution in world opinion since the Great War.

America Demands Peace.

From the day of its ratification on July 24, 1929, it has been the determined aim of the American Government to make this sanction of public opinion effective and to insure that the pact of Paris should become a living force in the world. We have recognized the hopes which it represented. We have resolved that they should not be disappointed. We have recognized that its effectiveness depends upon the cultivation of the mutual fidelity and good faith of the group of nations which has become its signatories, and which comprises virtually all of the nations of the world. We have been determined that the new order represented by this great treaty shall not fail.

In October, 1929, President Hoover joined with Mr. Ramsay MacDonald, the Prime Minister of Great Britain, in a joint statement at the Rapidan, in which they declared:

> Both our governments resolve to accept the peace pact not only as a declaration of good intentions, but as a positive obligation to direct national policy in accordance with its pledge.

That declaration marked an epoch.

Manchuria a Test.

In the summer of 1929 hostilities threatened between Russia and China in northern Manchuria. Both nations were signatories of the pact. It was the most difficult portion of the world in which such a challenge to this treaty could have occurred. Yet we at once took steps to organize public opinion in favor of peace. We communicated with the governments of Great Britain, Japan, France, Italy and Germany, and the attention of the governments of Russia and China was formally called to their obligations under the pact. Later during the same autumn, when hostilities actually broke out and military forces of Russia had crossed the Manchurian boundary and attacked the forces of China, our Government communicated with all of the signatories of the pact, suggesting that they urge upon Russia and China a peaceful solution of the controversy between them. Thirty-seven of these nations associated themselves with our action or signified their approval of our attitude. Although the aspect of the controversy had been extremely threatening and the forces of Russia had penetrated nearly 100 miles within the boundaries of China, the restoration of the status quo ante was accepted by both parties and the invading forces were promptly withdrawn.

Japan Violates the Pact.

In September, 1931, hostilities broke out between the armed forces of Japan and China in the same quarter of the world, Manchuria, and the situation was brought to the attention of the Council of the League of Nations, which was actually in session at Geneva. We were invited to confer as to the bearing of the pact of Paris upon the controversy. We promptly accepted the invitation, designating a representative to meet with the council for that purpose; and the attention of the two disputants was called to their obligations under the pact by France, Great Britain, Germany, Italy, Spain, Norway and the United States.

The hostilities between Japanese and Chinese armed forces continued and protracted efforts toward conciliation were made by the council of the league, which had taken jurisdiction of the matter. The American Government maintained its attitude of sympathetic cooperation with the efforts of the council and acting independently through the diplomatic channels endeavored to reenforce the council's efforts at conciliation. Finally, when in spite of these efforts Japan had occupied all of Manchuria, the American Government formally notified both that country and China, on January 7, 1932, that it would not recognize any situation, treaty, or agreement which might be brought about by means contrary to the covenant and obligations of the pact of Paris. Subsequently, on March 11, this action of the American Government was indorsed by the assembly of the League of Nations, at a meeting in which 50 nations were represented. On that occasion, under circumstances of the utmost formality and solemnity, a resolution was adopted, unanimously, Japan alone refraining from voting, in which the assembly declared that—

> it is incumbent upon the members of the League of Nations not to recognize any situation, treaty or agreement which will be brought about by means contrary to the covenant of the League of Nations or to the pact of Paris.

American Policy Unchanged.

These successive steps can not be adequately appraised unless they are measured in the light of the vital change of point of view which I have described in the opening of this address. They were the acts of nations which were bound together by a new viewpoint toward war, as well as by covenants which made that viewpoint a reality.

Except for this new viewpoint and these covenants, these transactions in far-off Manchuria, under the rules of international law theretofore obtaining, might not have been deemed the concern of the United States and these 50 other nations. Under the former concepts of international law, when a conflict occurred it was usually deemed the concern only of the parties to the conflict. The others could only exercise and express a strict neutrality alike toward the injured and the aggressor. If they took any action, or even expressed an opinion, it was likely to be deemed a hostile act toward the nation against which it was directed.

The direct individual interest which each nation had in preventing a war had not yet been fully appreciated, nor had that interest been given legal recognition. But now, under the covenants of the Briand-Kellogg pact, such a conflict becomes of concern to everybody connected with the pact. All of the steps taken to enforce the treaty must be judged by this new situation. As was said by M. Briand, quoting the words of President Coolidge: "An act of war in any part of the world is an act that injures the interests of my country." The world has learned that great lesson and the signature of the Briand-Kellogg treaty codified it.

World Opinion Mobilized.

Thus the power of the Briand-Kellog Treaty can not be adequately appraised unless it is assumed that behind it rests the combined weight of the opinion of the entire world, united by a deliberate covenant which gives to each nation the right to express its moral judgment. When the American Government took the responsibility of sending its note of January 7 last, it was a pioneer. It was appealing to a new common sentiment and to the provisions of a treaty as yet untested. Its own refusal to recognize the fruits of aggression might be of comparatively little moment to the aggressor. But when the entire group of civilized nations took their stand beside the position of the American Government, the situation was revealed in its true sense. Moral disapproval, when it becomes the disapproval of the whole world, takes on a significance hitherto unknown in international law. For never before has international opinion been so organized and mobilized.

Consultation Inevitable.

Another consequence which follows this development of the Briand-Kellogg Treaty, which I have been describing, is that consultation between the signatories of the pact when faced with the threat of its violation becomes inevitable. Any effective invocation of the power of world opinion postulates discussion and consultation. As long as the signatories of the pact support the policy which the American Government has endeavored to establish during the past three years of arousing a united and living spirit of public opinion as a sanction of the pact, as long as this course is adopted and indorsed by the great nations of the world who are signatories of that treaty, consultations will take place as an incident to the unification of that opinion.

The course which was followed in the Sino-Japanese controversy last winter shows how naturally and inevitably consultation was resorted to in this effort to mobilize the public opinion of the world. The moment a situation arose which threatened the effectiveness of this treaty, which the peoples of the world have come to regard as so vital to the protection of their interests, practically all the nations consulted in an effort to make effective the great peaceful purposes of the treaty.

That the pact thus necessarily carries with it the implication of consultation has perhaps not been fully appreciated by its well-wishers, who have been so anxious that it be implemented by a formal provision for consultation. But with the clarification which has been given to its significance by the developments of the last three years, and the vitality with which it has been imbued by the positive construction put upon it, the misgivings of those well-wishers should be put at rest. That the American people subscribe to this view is made clear by the fact that each of the platforms recently adopted by the two great party conventions at Chicago contains planks indorsing the principle of consultation.

The Determination to Abolish War.

I believe that this view of the Briand-Kellogg pact which I have discussed will become one of the great and permanent policies of our Nation. It is founded upon conception of law and ideals of peace which are among the most cherished faiths of the American people. It is a policy which combines the readiness to cooperate for peace and justice in the world, which Americans have always manifested, while at the same time it preserves the independence of judgment and the flexibility of action upon which our people have always insisted. I believe that this policy must strike a chord of sympathy in the conscience of all other nations. We all feel that the lessons taught by the Great War must not be forgotten. The determination to abolish war which emerged from that calamity must not be relaxed. These aspirations of the world are expressed in the great peace treaty which I have described. It is only by continued vigilance that this treaty can be built into an effective living reality. The American people are serious in their support and evaluation of the treaty. They will not fail to do their share in this endeavor.

BOLIVIA REQUESTED TO LAY DOWN ARMS

Continued from Page 1.

of the point where the Apa River empties into the Paraguay River, had become nothing more than an observation post.

The fort is close to the principal Mennonite colony in the Chaco. It is near a little lake in the forest on the other side of which lies the Bolivian fort, Mariscal Santa Cruz Nuevo, also the scene of one of the initial clashes of the conflict.

From the Mennonite colony lines of Bolivian and Paraguayan forts run southward to the Pilcomayo River across the two largest land holdings in this part of the world. The largest, containing the Mennonite colony, is a 75,000,000-acre property owned by an Argentine company and worked chiefly for quebracho, an extremely hard wood used for leather tanning.

Farther to the south the forts pass alongside the holdings of the Paraguayan Land & Cattle Co., owned chiefly in the United States with an administrative office in New York. This is the property which the late Tex Rickard managed before he found Dempsey, Firpo, Carpentier and Tunney. The company owns 36,000,000 acres.

La Paz, Bolivia, Aug. 8 (A.P.).—Reports that Bolivia had recaptured Fort Carlos Antonio Lopez in the Gran Chaco territory from the Paraguayans were officially denied here today.

Arequipa, Peru, Aug. 8 (U.P.).—Bolivia has about 40,000 men under arms, including 20,000 in the Gran Chaco, travelers arriving here today said. They said Bolivians generally resent the tenor of recent peace notes sent by neutral nations.

Child Sent as Express By Air to Reduce Cost

Detroit, Aug. 8 (A.P.).—Fifty pounds of the air express transported from Detroit to Chicago by a trans-American airplane today consisted of 8-year-old Elinor Lucille Matheson. As a passenger, Mrs. Edmund S. Matheson discovered, her daughter would require a $18.25 ticket, but as 50 pounds of air express, she could ride for $7.25.

Charles A. Rheinstrom, general traffic manager of Trans-American Airlines, then issued an order forbidding the practice in the future.

★ Ready for Occupancy

★ Light, Airy Offices
★ Convenient Suites
★ Low Rentals
★ Secretarial Service
★ Adjacent To Capitol
★ Plenty of Parking Space

NEW STANDARD OIL BUILDING
Constitution Ave.
2nd to 3rd Streets, N. W.
Call National 9032

Inquire At Your Dealer for
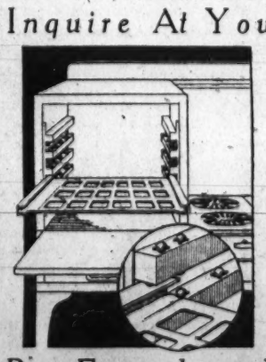
SCREECHLESS RANGES!
The new gas range having all sliding shelves and drawers running on Harsh Resilient Ball Bearings can not make the skin crawl up your back and slip down again as cold as ice. BUY EVERYTHING BUT THE SCREECH—STOP SCRAPING YOUR NERVES.
Buy Everything but the Screech

SPECIAL NOTICES

MONEY FOR CHURCHES, SCHOOLS, societies. New plan. National Forum Association, 1230 You st. nw.

PAPERING—ROOMS, paper included, $7 all work guaranteed; also painting. S. Jarson, 1416 Md. ave. ne.; Linc. 8590.

Window SHADES: Floor Coverings; SCREENS; prompt, econ. serv. KLEEBLATT, 11th and H ne. Linc. 0679.

HONEY, 5-LB. CAN PURE, 90c delivered; for folks who can't eat sugar. Phone HONEY POT, West 0634 before 10 a. m.

DAILY TRIPS, FULL AND PART LOADS; Baltimore, Philadelphia, New York, Boston, Richmond and all way points; unexcelled service. Phone Nat'l 1460. NATIONAL DELIVERY ASSOC., INC., 1317 New York ave. Local Moving Also.

One and One-half Fried Chicken $1
For 4—Corn Fritters, Bacon—Pickles—Potato Salad and Rolls. Delivered in 20 Minutes. Special prices picnics and parties. Phone NOrth 9710. James' Cafe, 2200 Ga. ave. nw.

Pre-Fall SCHOOL — New classes starting. Prepare now for a good position. All secretarial subjects. Position for all graduates free. BOYD SCHOOL, 1333 F St. Nat. 2339

Hickey-Freeman CUSTOMIZED CLOTHES
SPORT COATS REDUCED
Our entire stock of fine sport coats is offered at prices based only on a desire for immediate clearance.
$25 ..... Now $12.50
$30 ..... Now $15.00
$35 ..... Now $17.50
$40 ..... Now $20.00
$65 ..... Now $32.50
Goldheim's
Apparel for Gentlemen...Established 1875
1409 H STREET, N.W. NATIONAL 1409

BROWNING & BAINES
Oriental Coffee
famous for FINE FLAVOR

DOE
DEPENDABLE · OIL · ELEC-TRIC BURNER
For the First Time Offered This Famous Oil Burner For as little as
$395
Completely Installed Ready to Run
See it at once. Liberal allowance on your old burner.
Wallace Engineering Co.
Established 1925 1313 H St. N.W.

SCHOOLS AND COLLEGES

National University
Fall Term Begins September 26, 1932
SCHOOL OF LAW
School of Economics and Government
Registrar's Office
Open for Registration 9 a. m. to 7 p. m.
818 13th STREET N.W.
Tel. Na. 6617.

WHARTON'S

SEALED HOT
TOASTED
CHICKEN LOAF
WHOLE ROASTED
12 to 14 Individual Pieces Delivered Hot Any Hour Till Midnight. Or Drive to 2213 14th St. NW. $1.00
Call North 6617

Dr. Wilbur Is Reported Improved

Dr. Ray Lyman Wilbur, Secretary of the Interior, who has been ill at his home here for several days, was reported improved today by his physician.

Observers Believe Course Would Modify Attitude of Japanese.

Peiping, Aug. 8 (A.P.).—Marshal Chang Hsiao-Liang, who was ousted by the Japanese as Governor of Manchuria and is one of the strongest military leaders of China, announced in a telegram to chiefs of the central government today that if the Nanking administration desires he will resign all his official posts.

This action was his response to the resignation of Wang Ching-Wei, president of the executive council and virtually prime minister of the Nanking government, who stepped out August 6 in protest against Marshal Chang's policy of nonresistance in regard to Manchuria.

In Manchurian official circles it was said if the marshal's resignation is accepted he will retire from the field immediately, handing over his political and military responsibilities to any successor the Nanking government may appoint.

Foreign military observers here assert these developments will materially ease the Sino-Japanese tension in north China and will modify the attitude of Japanese military men.

Chang Sends Offer To Resign All Posts

GREAT WOMEN AND FEDERAL-FINANCE
By JOHN POOLE
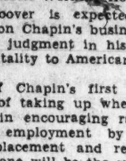
ELIZABETH CADY STANTON
SHE fought for women's rights, and the right of every woman to enjoy financial security.
We counsel thousands of Washington women in money matters. For your financial security, we offer you the guiding advice of this bank's officers, the protective invincibility of our Safe Deposit Vault, and the facilities of our Trust Department. 51% of our Safe Deposit Boxes are rented to women; hundreds of women benefit by estates administered for their safety here.
This Is "Great Women Week" at the Federal-American. Visit Our Banking Room—See Its New Displays.
FEDERAL-AMERICAN NATIONAL BANK AND TRUST COMPANY
14th at G
4 Branch Locations

2101 CONNECTICUT AVENUE
Residential suites of seven and nine rooms, three baths; three exposures to each apartment. Generously planned ... moderately priced.
H. L. Rust Company
1001 Fifteenth Street National 8100
RENTAL AGENT

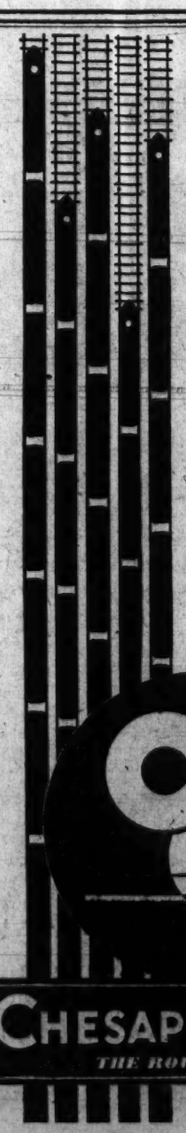
The Finest Train . . .
The Newest Route . . .
The Air-Conditioned Way
to
CINCINNATI · LEXINGTON
LOUISVILLE · INDIANAPOLIS
CHICAGO · ST. LOUIS
THE WEST AND SOUTHWEST
THE GEORGE WASHINGTON
The Most Wonderful Train in the World
COMPLETELY AIR-CONDITIONED EVERY CAR—ALL THE TIME
Every car is delightfully cool and clean, day and night. A perfect roadbed, and gentle handling, take you in smooth comfort through the most beautiful scenery in the east—the Blue Ridge and Allegheny Mountains . . . New River Gorge . . . the Ohio Valley! Good food at moderate prices adds to the pleasure of the trip.
Lowest ROUND TRIP FARES
California and the Rocky Mountains
Let the C & O. Help You Plan a Western Vacation
Lv. Washington 6:01 P. M.
Ar. Cincinnati 8:45 A. M. Ar. Lexington (CST) 9:34 A.M.
Ar. Louisville 10:39 A. M.
Ar. Indianapolis (Big Four Ry.) 10:45 A. M.
Ar. Chicago 8:00 P. M.
Ar. St. Louis 4:45 P. M.
J. B. EDMUNDS
Asst. Gen. Pass. Agent
714-14th Street, N.W.
Phone: National 0748
AND
CHESAPEAKE and OHIO
THE ROUTE TO HISTORYLAND

DEMOCRATS CLAIM CREDIT FOR UPTURN

Chieftains, in Session With Farley, Say 19 States Sure for Roosevelt.

New York, Aug. 8 (A.P.).—Business improvement, the stock market spurt and the recent rise in commodity prices were attributed in part by two Democratic leaders today to what they called the "growing conviction" Gov. Roosevelt will be elected President.

Senator John S. Cohen, Atlanta (Ga.) editor and publisher and vice chairman of the national committee, and W. A. Julian, national committeeman from Ohio, were the leaders making this claim. They, with other lieutenants of Democracy had gathered in the party's national headquarters for the first of a series of strategy conferences with James A. Farley.

They came from nineteen States scattered across the map. Behind closed doors of a hall in the newly opened headquarters they spent five hours going over party finances, party prospects and plans for the Roosevelt-Hoover battle.

As they left the parley they made a unanimous claim that a Democratic victory in November already is in sight. Each of the 24 conferees claimed his State certain for Roosevelt.

"Upturn Expected."

The upturn in economic conditions was traced to the Democratic party by three members of the "floating" advisory committee, which will help Farley settle important problems of party strategy and policy.

"The recent upward trend in the stock market and the slight rise in commodity prices was to be expected," said Senator Cohen.

"In my opinion it has been mainly due to the changed policy of the Federal Reserve Board, which permits Federal Reserve banks to make loans to private individuals and corporations; to the adjournment of Congress, and to the certainty in the minds of the American people that there is to be a change in government.

Democrats Claim Texas.

"It is an undisputable fact that nine out of every ten people believe that Gov. Roosevelt is to be the next President of the United States, and the acceptance of this belief has brought renewed hope and renewed confidence in the future."

Jed Adams, national committeeman from Texas, said that State, which went Republican four years ago, would be Democratic in November.

George E. Starr, chairman of the Washington State committee, claimed his State would give President Hoover less than 100,000 votes if the election were held now.

A survey, said T. A. Walters, State chairman of Idaho, had convinced him the vote will run about five to three in favor of Roosevelt in his section.

While the conference was in session the Republican State committee launched an attack against Roosevelt's tariff stand, calling it "more ridiculous" than "Mr. Garner's offenses against good sense."

WHITE HOUSE IS DELUGED BY OPTIMISTIC FORECASTS

Continued from Page 1.

reported that State and others in the farm belt would fall in line and that Mr. Hoover's reelection was assured.

Meanwhile, White House officials announced that Calvin Coolidge had informed the President he could not be present at the notification ceremonies because travel irritated his hay fever. Both he and Mrs. Coolidge were invited to be White House guests, but declined in a letter described as "expressing sincere regret."

The Chief Executive received "regrets" also from James Francis Burke, counsel for the Republican national committee, and James A. Garfield, chairman of the committee which drafted the Republican prohibition plank at the Chicago convention. Burke conferred with the President twice during the day and Garfield three times.

The President was assured that Mrs. Theodore Roosevelt, widow of the former President, would attend the ceremonies.

About 500 are expected at a White House garden party and luncheon Thursday afternoon for members of the notification committee, and many more will attend the formal notification that night.

Mr. Hoover is giving the greatest possible care to the prohibition part of his acceptance address. Garfield, who was called to the President's Rapidan camp yesterday, said as he left the White House yesterday he had discussed the speech at length. Asked if Mr. Hoover would strongly back the prohibition resubmission plank, he said, "I certainly hope so."

Senator Moses, when asked his views on this section of the address, said: "I asked many questions, all of which were satisfactorily answered."

E. A. Van Valkenberg, Philadelphia publisher and a prohibitionist, who was a guest at the President's camp over the week-end, said he had discussed the wet and dry question with Mr. Hoover and firmly approved the Republican resubmission plank.

Raymond Robbins, of Chicago, a member of the board of strategy of the allied forces for prohibition, conferred at length with Newton during the afternoon, but declined to discuss his visit.

Burke said he told Mr. Hoover he felt "Mr. Roosevelt was very ingenious" in holding hearings of the case of Mayor Walker on the same day as the Hoover notification ceremonies. He said on that day "the Republicans will be getting together here while the Democrats are getting apart at Albany."

Other conferees at the White House yesterday who said political matters were discussed included Perry Howard, Negro national committeeman from Mississippi; Chester Gray, legislative representative for the American Farm Bureau Federation, and Rufus Lee, of Omaha. All three conferred with Newton, the two latter calling with Cleveland Newton for their conference, at which they said the opinion was given that Mr. Hoover's chances are "moving along nicely" in the Midwest.

Coolidge's Hay Fever Is News to Plymouth

Plymouth, Vt., Aug. 8 (A.P.).—The attack of hay fever, which reports from Washington said would prevent Calvin Coolidge from attending President Hoover's notification ceremonies on Thursday, has had no apparent effect upon his activities here, Plymouth residents said tonight.

The former President, who has spent the greater part of the summer in the family homestead where he took the oath as President, strolled about his grounds as usual today and villagers said, of his reported affliction, "It's the first we've heard of it."

ROOSEVELT PRIMED ON FARM AID DATA

Governor Hears Leaders of Cooperative Marketing; To Talk in Middle West.

Albany, N. Y., Aug. 8 (A.P.).—Leaders of cooperative marketing of farm products today outlined for Gov. Roosevelt how group selling has benefited the farmer and what they think should be done to give the tiller of the soil greater economic security.

The leaders, who called on the Democratic presidential nominee made up the executive committee of the National Cooperative Council. The organizations represented by the twelve spokesmen comprise "virtually all" of the cooperatives except those functioning in the grain and live stock industries, Henry Morgenthau, jr., conservation commissioner, explained. Mr. Morgenthau arranged for the group to visit Mr. Roosevelt.

At the head of the party was C. O. Mosher, of New Orleans, president of the council, and Robin Hood, secretary. The council's headquarters are in Washington.

While the governor was gathering farm cooperative information which he will use in preparation of a farm relief speech to be made in the Middle West, the stage was being set for the hearing on charges that Mayor Jimmy Walker should be ousted as New York City's mayor.

BOLTING OF SMITH DENIED BY GARNER

Candidate Answers Paper's Query on Story Spread in New England.

Boston, Aug. 8 A.P.).—The Boston Globe says Speaker John N. Garner has denied, in a letter, widely circulated rumors that he failed to support Alfred E. Smith in the 1928 presidential campaign or refused to talk with Smith at the 1932 Chicago convention.

The Globe says these charges have been circulated against Garner in New England, particularly in Massachusetts and Rhode Island, since his nomination for the Vice Presidency at the Democratic national convention.

In answer to a letter from a Salem woman, inquiring about the rumors and forwarded by the newspaper, the Globe says it received the following letter from Mr. Garner:

"I am in receipt of your letter of August 2, and in reply to your first inquiry have to say that I never bolted a Democratic ticket in my life and I have voted it ever since I was 21 years old. The fact is I was an enthusiastic supporter of Gov. Smith in 1928.

Describes Ban on Phone.

"In reply to your second inquiry as to whether or not I refused to talk to Gov. Smith by phone in Chicago, will say that I did not, excepting so far that I do not talk to anyone over the phone after 6 o'clock in the evening.

"The hotel (Mr. Garner was then in Washington, attending to his duties as Speaker of the House) has strict orders to that effect. Senator Sam Rayburn, handling the Garner headquarters in Chicago, knowing that fact, wired me to give orders that my phone could be rung in case he called me, and I did so."

Representative William G. Granfield (Democrat), of Springfield, the Globe continues, has openly protested the "whispering campaign" against the vice presidential candidate and has invited Garner to speak in Springfield during the campaign.

(Associated Press.)

A forecast that Speaker John N. Garner would begin his campaign for the Vice Presidency about September 15 was made yesterday by Representative Sam Rayburn, of Texas, who has been designated as liaison officer between Garner and campaign headquarters.

Garner's plans will not become definite until after he confers with Gov. Roosevelt in Albany next Monday.

Capital Couple Remarry After 10-Month Divorce

Norristown, Pa., Aug. 8 (A.P.).—A Washington (D. C.) couple, divorced last October in Georgia, were remarried here today.

They were married by Magistrate in the names of George Parrish Freeman and Euba Jo Freeman, of 158 P street northwest. Freeman gave his occupation as clerk, while the bride Harry Miss after obtaining a license gave hers as painting.

COOLIDGE WILL HELP HOOVER'S CAMPAIGN

Sanders Intimates Former President May Make Some Speeches.

Chicago, Aug. 8 (A.P.).—Announcement that Calvin Coolidge will take part in the campaign to reelect Herbert Hoover was made tonight by Everett Sanders, chairman of the Republican national committee.

Mr. Sanders did not say how extensive a part the former President would have in the campaign, but intimated he might be prevailed upon to make one or more speeches.

Sanders, who was Secretary to Mr. Coolidge during his administration, returned to Republican campaign headquarters here recently after visiting the former President at Plymouth Notch, Vt.

The purpose of the trip to Vermont, Sanders said, was not to invite Coolidge to attend the President's acceptance speech in Washington, D. C., Thursday night.

Talked About Politics.

"We talked about politics and about the campaign," Sanders said, "but the acceptance program was not discussed."

Sanders said, however, the acceptance ceremonies would have a prominent part in the Republican campaign, which is not scheduled to begin in earnest for another month.

"In many States we have made arrangements for community gatherings, at which thousands of persons will hear Mr. Hoover's message by the radio," he said. "Town halls, theaters, lodge halls, public squares and even private homes with good radios will be utilized as gathering places.

In addition, Sanders said, party leaders attending the ceremonies will take advantage of the opportunity in Washington to complete details of the national campaign. Representative C. William Ramseyer, of Iowa, chairman of the Speakers' Bureau, left for the Capital today with intentions of making additions to the list for radio talkers in the campaign.

The chairman also announced that Lehr Fess, a Toledo lawyer and son of Simeon D. Fess, of Ohio, has arrived here to serve as his assistant. Fess has been parliamentarian of the House of Representatives for many years and served in the same capacity at the last Republican national convention.

80 CITY EMPLOYES FREED OF PAY CUTS

Continued from Page 1.

verses himself, workers in five-day week establishments must lose one-eleventh of their pay instead of one-twelfth. No "administrative" furloughs could be granted until the 24-day "legislative" furlough had all been used up.

Yesterday's opinion exempting certain District employes from furlough and suspension of paid annual leave was in line with one recently rendered the Treasury Secretary exempting those employes of his department paid exclusively from bank assessments.

The comptroller has not overlooked the apparent injustice of excusing one class of workers and cutting others, for he added this notation to his ruling to the Commissioners:

"It is recognized that the operation of some of the provisions of the so-called economy act as applied under this and other decisions of this office will result in some inequalities, but this can not be avoided without doing violence to established rules for the construction of statutes and to the canons of interpretations."

In another decision yesterday, Mr. McCarl advised the Reconstruction Finance Corporation it can not hire members of the Army Engineer Corps to do any of its work, adding: "I know of no legal alternative method whereby the corporation may obtain and pay for the services of officers of the Army on the active list."

Representative Mead's letter to the Comptroller was in pursuance of McCarl's ruling that right to military leave was absolute. In view of the Postoffice failure to grant it, Mr. Mead said several postal employes had asked him if mandamus proceedings would be necessary.

Judge Graham, in his letter to the Civil Service Commission, held the Comptroller's ruling requiring impounding of one month's pay where workers are on a year's furlough, conflicts with the act itself. He said the provision was intended to apply only to workers who are receiving compensation, and those on a year's furlough are receiving none. Four employes of his court are now on one-year's payless furlough.

The legislative committee of the Federal Bar Association was authorized last night to investigate the possibility of further economy measures for Government departments when Congress convenes again. This action was taken at a meeting of the association at the University Club. The committee also was authorized to determine whether any unfairness has resulted from the economy act with the view of reporting such to the economy committees next December.

BURKE, G. O. P. CHIEF, EXPIRES IN HOSPITAL

Continued from Page 1.

with the degree of bachelor of laws. While in college he organized the American Republican College League. He became its president. The organization had a branch in every large university and college in the country.

It was his work in behalf of this league that first brought Burke to the attention of Republican party leaders. In 1892 he was chosen secretary of the Republican national committee. He was the youngest person ever to hold that post.

He was appointed to codify the navigation laws of the United States. Later he became counsel for the agricultural department of Pennsylvania.

In 1904, Burke was elected to represent the Thirty-first Pennsylvania District in Congress and was re-elected four times. He became a member of the banking and currency committee, chairman of the military affairs committee and Republican whip.

As a delegate to the Republican national convention in 1906, Burke forced consideration of the rule of representation adopted by the national committee, whereby Northern States were given increased power in naming presidential candidates.

After preparing the constitution of the United States Chamber of Commerce, Burke became first counsel for the body at Washington.

He was a member of the Pennsylvania and Michigan Bar Association.

Sharp Cotton Rise Adds $65,000,000 to Old Lint

(Associated Press.)

The sharp rise in cotton prices yesterday occasioned by the Government's prediction of only an 11,306,000-bale crop this season, put a potential $65,000,000 into the pockets of the holders of 13,000,000 bales of carry-over lint.

The Farm Board, with its 3,000,000 bales, if it chose to sell at yesterday's price, would make $15,000,000 more than if it had sold at last week's level. The board, however, has no intention of endangering the market by an effort to unload at this time.

Even with the sharp rise in prices the farmer will receive much less than in war times when cotton prices sky-rocketed to abnormal levels. Yesterday's price of 7 cents is far below that of 1919, when the price per pound received by producers on December 1, was 35.6, and the average price per pound at New York was 38.29.

COTTON CROP IS FAR BELOW LAST YEAR'S

Federal Forecast Blames Boll Weevil Mainly for Drop in Total.

(Associated Press.)

The Department of Agriculture yesterday forecast an 11,306,000-bale cotton crop for this year, 5,790,000 less than last season's production, and thereby sent the principal markets in that commodity surging upward.

The prediction was nearly 1,000,000 less than any private estimate had been and the market's reaction to the bullish news was to send prices up $5 a bale in both New York and New Orleans.

The department gave two main reasons for the startling drop in production: First, the boll weevil; second, the lack of the use of fertilizer and consequent smallness of plants.

Chairman Stone, of the board, said yesterday that the low forecast would not alter the board's plan to sell 650,000 bales in the crop year beginning August 1, 1932.

That old familiar pest of Dixie, the boll weevil, has had nature on his side throughout the present cotton-growing season in the form of a wet season, which encouraged the multiplication of weevils in many places. A continuation of such weather, the department said, would cause a loss from the weevils even more than seems probable at this time.

The difference in this year's crop and last year's on the basis of yesterday's forecast would more than absorb the holdings of the Farm Board and its agencies, but Chairman Stone warned that in addition to that 3,000,000 bales there were approximately 10,000,000 bales being held in storage and in compresses throughout the country. He added that a pickup in textile production, which he said seemed probable, would cause rapid inroads into this surplus, as much of it is held by professional traders or mills.

Stone said production costs per bale this year would be the lowest in recent farm history.

The department, in commenting on its forecast, said the lack of the use of fertilizer was explained by the farmers' effort to lower cost of production within the price received for the raw product.

Mrs. Hanrahan Seeks Divorce.

Reno, Nev., Aug. 8 (A.P.).—Divorce complaints filed today included: Mattie M. Jones Hanrahan vs. Michael J. Hanrahan, of 1649 Benning road northeast, Washington, D. C.; married in Philadelphia, June 21, 1916; nonsupport.

BANKERS BACK PLAN FOR SURPLUS COTTON

Federal Reserve Governor Gets Support for Stimulation of Marketing.

New York, Aug. 8 (A.P.).—Eugene Meyer, governor of the Federal Reserve Board, left for Washington today with the assurances of leading New York bankers that they would endeavor to support his effort to stimulate the orderly marketing of surplus cotton now held by the Federal Farm Board.

These surplus stocks approximate 3,300,000 bales of which 1,300,000 are held by the board and 2,000,000 by the cooperative agencies. Their dollar value at present market prices is substantially in excess of $100,000,000.

Plan Expected in Week.

A final plan has not yet been drafted, but Mr. Meyer indicated that he would return to New York in a week or so, at which time it is hoped to work out a method whereby banks would finance the mills which, in turn, would contract for substantial amounts of the surplus cotton now held by the Federal Farm Board agencies.

While rumors still persisted that Meyer's trip here was in conjunction with a scheme to create a series of commodity pools, involving wheat, wool, copper and cotton, it was stated in authoritative quarters that no such plan had been broached. Meyer's proposal was said to involve a program which would encourage banks to finance manufacturers and fabricators so that they could buy large stocks of commodities and convert them into finished goods.

Bankers Oppose Pool Idea.

Representatives of Wall street banks who conferred with Meyer said emphatically that they would not be interested in a pool "jiggle" for the reason that such an operation would mean merely the transferring of present cotton holdings from one set of financial interests to another. They held that this would not do any lasting good. The problem, as they see it, is to get cotton into the mills, and from the mills into the hands of the public who would buy it in finished forms.

To attain this latter goal, they offered Meyer considerable encouragement. A cursory outline of the plan as it now stands indicates that the cooperative agencies would be expected to communicate with individual mill owners. These owners, once satisfied that cotton prices were reasonable and unlikely to be materially reduced, would then be asked to contract for large purchases from the Governmental agencies, presumably enough to meet a substantial part of their requirements for at least one year ahead.

STOCKS UP $1 TO $6; COTTON ADVANCES $5

Continued from Page 1.

gene Meyer to form a large fund, possibly as much as $100,000,000, from which loans would be made to finance the movement of raw materials to fabricators. Mr. Meyer was in New York during the day, and after some further informal discussions, left for Washington. A committee representing the New York Clearing House banks met to consider the project, and it was intimated that a statement might be made later in the week.

There was considerable difference of opinion among leading bankers as to the feasibility of the plan, but officials of some of the leading banks felt reasonably certain that definite action would be taken, probably first in cotton. The plan contemplates the financing of the movement of 3,300,000 bales of cotton held by the Farm Board and the cooperatives to the mills. Wall street has regarded the Farm Board holdings as a sort of sword of Damocles hanging over the markets.

Strange Couple Charged With Killing Rich Recluse

Natchez, Miss., Aug. 8 (A.P.).—Discovery of their fingerprints on articles in the home of Miss Jane Surget Merrill tonight led to the placing of murder charges against Richard H. Dana, 61, and his housekeeper, Miss Octavia Dockery, 60, for the slaying of the 60-year-old wealthy recluse last Thursday night at her estate near here.

Filing of the formal charges followed announcement by experts that prints of both Dana and Miss Dockery had been found in different parts of the Merrill house, and Sheriff Clarence P. Roberts said he believed the mystery surrounding the killing of the lonely old lady, who deserted society 40 years ago, had been cleared.

The sheriff said investigation indicated that Dana and Miss Dockery had slain their eccentric neighbor because of bitter feeling over a herd of goats owned by Miss Dockery, which had wandered over the Merrill place.

Since the body of Miss Merrill was found in bushes 200 yards from her home, Dana and his housekeeper have been held in the Natchez jail as suspects. Tonight the sheriff said the man and woman had changed their stories. Each, however, stoutly maintained innocence of the killing.

The strange case involves three members of aristocratic Southern families, Merrill, Dana and Dockery.

Thirty years ago Dick Dana was a gay blade of Natchez, a graduate of Vanderbilt University and trained in music at a New York conservatory. He was the son of an Episcopal minister with prominent family connections. He claims kinship with Charles Anderson Dana, former publisher of the New York Sun.

JULIUS GARFINCKEL & Co.
F STREET AT FOURTEENTH

● Our Cooling System Makes Shopping a Pleasure ●

The best coats we have ever seen, of the highest quality, with the highest class furs, and what is most important, THEIR STYLES ARE GUARANTEED FOR NEXT WINTER'S WEARING.

THIS SALE OF OURS IS AT THE VERY PEAK OF INTEREST . . .

NEW WINTER CLOTH COATS AT SUCH SAVINGS IS INDEED THE SEASON'S MOST IMPORTANT TRADE EVENT.

Women and misses, eager to take advantage of the values, are keeping us constantly busy. Why not call TODAY and see these extraordinary coats? Such an unusual opportunity is one you simply can not afford to miss.

Third Floor.

$59.50 $68.50 $78.50 $95.00 $118 $128
$138 $148 $158 $168 $178 $195

Open Saturday — AUGUST DIAMOND SALE — Until 3:00 P. M.

IN this year of unusual values, our annual Diamond Sale is an outstanding opportunity to purchase Diamonds at the lowest prices they have been offered in many years.

ALL DIAMOND JEWELRY
Rings, Bracelets, Brooches, Watches, Etc.
NOW REDUCED
During the Month of August Only!

B. Harris & Co.
F Street at 11th
Jewelers and Diamond Merchants for Over Half a Century

BARKLEY IS LEADING IN KENTUCKY VOTING

Continued from Page 1.

Kentucky's number of representatives was reduced from eleven to nine and when the State redistricting act was held void recently, all candidates for the nomination were required to run from the State at large. The primary was held Saturday, but the count did not begin until today.

There was a much smaller vote than had been expected, only about 50 per cent of the Democratic vote being cast, and about 25 per cent of the Republican. Under Kentucky law, counting of the ballots did not start until today.

In several sections of the State legal tangles arose over failure of the election judges to sign the ballots along with the clerks in accordance with a new law. Instances of this were reported in Payette and Bell Counties. It also was claimed that in Bell County only one ballot box was used for both the Democratic and Republican votes instead of separate boxes for each.

Admiral Says Hawaii Needs Respect of Navy

Honolulu, Aug. 8 (A.P.).—Recalling friction engendered between residents of Hawaii and Navy personnel in past events, Rear Admiral Yates Sterling today told the American Legion convention, "You in Hawaii need the good opinion and respect of the Navy more than the Navy needs your approval."

Sterling, commandant of the Fourteenth Naval District, which includes the Pearl Harbor Naval Base, pleaded for harmony and cooperation between the Navy and Honolulu civilians.

Your message will reach those ready to act promptly in Post Classified Ads.

Bigger and Better Funerals At Half the Usual Cost Are Done by
CHAMBERS
A Whole Funeral for as low as $75
Phone or write your Address. We will send you a beautiful catalogue of How We Do It.

The August Sale of *Lifetime Furniture*

Occasional Chair of Much Charm

SOLID MAHOGANY
This is an unusually attractive chair, fashioned from solid mahogany and upholstered in your choice of four lovely tapestries. Decorative nail trimming and graceful, comfortable proportions. This is not one of those "cheap-looking" pull-up chairs, but an artistic living room plenishing.

$22

MAYER & CO.
SEVENTH ST. BET. D AND E

BARGAIN FARES
PENNSYLVANIA RAILROAD

FARES ARE ROUND-TRIP		EASTERN STANDARD TIME
BALTIMORE	$1.25	EVERY SATURDAY and SUNDAY. Tickets good only in coaches on all regular trains
ATLANTIC CITY WEEK-END ALL-EXPENSE TOUR	$10.00	and up SATURDAYS, August 13, 20, 27. According to Hotel selected. Lv. Washington 1.05 p. m.
PHILADELPHIA	$3.00	CHESTER $3.00
WILMINGTON	$2.75	SUNDAYS, August 14, 28, September 11. Lv. Washington 7.15, 10.00 a. m.
BOSTON	$10.00	SATURDAYS, August 20, September 17. Lv. Washington 7.50 p. m.
ATLANTIC CITY	$4.00	SUNDAYS, August 21, September 4, 18. Lv. Washington 12.15 a. m.
NEW YORK	$3.50	SUNDAYS, August 21, September 4, 18. Lv. Washington *12.15, 7.50 a. m. *Coaches ready for occupancy 11.30 p. m.
MONTAUK The New Long Island Playground	$5.00	SUNDAY, August 21. Lv. Washington 12.15 a. m.
TOLEDO, Ohio DETROIT, Mich.	$12.00	SATURDAY, August 20. Lv. Washington 4.02 p. m.
PITTSBURGH	$6.00	SATURDAY, August 20. Lv. Washington 11.00 p. m.
PEN MAR / BUENA VISTA / HIGHFIELD	$2.95	THURMONT $2.70. SUNDAYS UNTIL SEPTEMBER 4. Lv. Washington 7.15 a. m.
NIAGARA FALLS	$16.80 (16-DAY)	FRIDAYS and SATURDAYS August 19-20, Sept. 2-3

SEE THE TOTAL ECLIPSE OF THE SUN, WHITE MOUNTAIN TOUR, ALL-EXPENSE $60.50, AUGUST 28
Ask about All-Expense Tours to New England and Eastern Canada, Colorado, and Great Lakes Cruises this Summer

45% REDUCTION IN ROUND-TRIP FARES EVERY WEEK-END UNTIL SEPT. 5
Reduced Round Trip Week-end Pullman Fares to Buffalo, Niagara Falls and Toronto

PENNSYLVANIA RAILROAD

A Complete Funeral for $75.00
Or even LESS. The $75 funeral includes: Casket any color, plate engraved with name. No. 1 outside pine case, embalming by competent men, washing, dressing and shaving if necessary, advertising of notices, hearse, two Cadillac limousines, ruse-chairs, scarf for the door, removing from hospitals or home and all necessary services that are so well known at the DEAL FUNERAL HOME. NO EXTRAS
Deal Funeral Home
LINCOLN 8200

DIED

ABRAHAMS—On Monday, August 8, 1932, at his residence, 2101 New Hampshire avenue northwest, LOUIS, beloved husband of Annie Abrahams, aged fifty-six years.
Funeral from the chapel of Bernard Danzansky, 3501 Fourteenth street northwest, on Tuesday, August 9, at 2 p. m. Interment in Adas Israel Cemetery.

ARNOLD—On Sunday, August 7, 1932, at Sibley Hospital, ALICE J. DODD, wife of the late William L. Arnold.
Funeral from the W. W. Chambers Co. funeral home, 1400 Chapin street northwest, Tuesday, August 9, at 3 p. m. Friends are invited. Interment Congressional Cemetery.

CLARK—Suddenly, on Saturday, August 6, 1932, at his home, 1747 Columbia road northwest, CORNELIUS PATRICK CLARK.
Funeral from the above residence on Tuesday, August 9, at 8:30 a. m., thence to St. Paul's Catholic Church, where mass will be said at 9 o'clock for the repose of his soul. Relatives and friends invited. Interment Mount Olivet Cemetery.

CULL—On Sunday, August 7, 1932, at Providence Hospital, MARY F., beloved daughter of the late John and Mary Cull and sister of John Cull, of 230 D street southwest.
Funeral from the chapel of P. A. Taltavull, 436 Seventh street southwest, on Wednesday, August 10, at 8:45 a. m. Requiem mass at St. Dominic's Church at 9 o'clock. Relatives and friends invited. Interment Mount Olivet Cemetery.

DOD—On Sunday, August 7, 1932, at Watkins Glen, N. Y., ELEANORE WALL, widow of Samuel Bayard Dod, in her seventy-ninth year.
Funeral services private.

ELLISON—On Sunday, August 7, 1932, at Brooklyn, N. Y., MARGARET A., beloved wife of Theodore Ellison and mother of Edward Flaherty and sister of Mrs. Richard A. Bates and James H. Duncan.
Funeral from the W. W. Chambers Co. funeral home, 1400 Chapin street northwest, on Tuesday, August 9, at 1:30 p. m. Relatives and friends are invited. Interment Glenwood Cemetery.

JOHNSON—On Saturday, August 6, 1932, VIRGINIA DARE JOHNSON, sister of Estelle L. O'Rourke and Robert Johnson.
Services at the S. H. Hines Co. funeral home, 3901 Fourteenth street northwest, on Tuesday, August 9, at 10 a. m. Interment Congressional Cemetery.

KING—On Monday, August 8, 1932, at her residence, 1422 K street northwest, HELEN F. CLIFTON, widow of William Rufus King, M. D., and mother of Dr. H. Clifton and Ethel King.
Notice of funeral later.

LA RAVOIRE—On Sunday, August 7, 1932, JOSEPH LA RAVOIRE.
Funeral from W. W. Chambers Co. funeral home, 1400 Chapin street northwest, Tuesday, August 9, at 10 a. m. Interment Cedar Hill Cemetery.

FUNERAL DIRECTORS

JAMES T. RYAN
317 PA. AVE. SE. Atlantic 1700.

ESTABLISHED 1876.
JOHN R. WRIGHT CO.
1337 10th st. nw. Phone North 0047.

J. WILLIAM LEE'S SONS
FUNERAL DIRECTORS.
CREMATORIUM
332 PA AVE NW NATL 1384 & 1385.

CHAS. S. ZURHORST
801 EAST CAPITOL ST. LINCOLN 0372.

Frank Geier's Sons Co.
1113 SEVENTH ST. NW Telephone
Modern Chapel. NATIONAL 2473

THOS. S. SERGEON
1011 7TH ST NW Telephone Natl 1090.

FUNERAL DESIGNS

GEO. C. SHAFFER 900 14TH ST. NW
Expressive Floral Emblems Phone
Moderate prices. Open eve. & Sun Nat 0108

GUDE BROS. CO., Florists
1212 F STREET. National 4278
APPROPRIATE FUNERAL DESIGNS.

CEMETERIES

Choice Lots and Sites for Sale
ENDOWMENT FUND
ENSURING PERPETUITY
Glenwood Cemetery

DIED

LINES—On Friday, August 5, 1932, at Walter Reed General Hospital, CHARLES W., beloved husband of Mary E. Lines.
Funeral from the W. W. Chambers Co. funeral home, 1400 Chapin street northwest, on Tuesday, August 9, at 2 p. m. Friends are invited. Interment at Arlington National Cemetery.

LOCKWOOD—On Sunday, August 7, 1932, at U. S. Naval Hospital, CHARLES A. LOCKWWOOD, sergeant major, U. S. Marine Corps, beloved husband of Harriett I. Lockwood, and stepfather of David D. Harrer.
Remains resting at the Tabler funeral home, 928 M street northwest, until Wednesday, August 10, when services will be held in the chapel at Fort Myer, Va., at 1:30 p. m., followed by interment, with military honors, in Arlington National Cemetery. Relatives and friends invited to attend.

LOZUPONE—On Sunday, August 7, 1932, at the residence of his daughter, 1160 Morse street northeast, LUIGI, beloved husband of Celestina Lozupone, and survived by four sons, Stephano, Constantino, Vito and Frank Lozupone, and two daughters, Mrs. Frank Mastromarino and Mrs. Joseph Galeano.
Funeral from the above residence on Wednesday, August 10, at 9:30 a. m. High requiem mass at Holy Rosary Church at 10 a. m. Interment in Fort Lincoln Cemetery.

POTTS—Suddenly, on Sunday, August 7, 1932, GEORGE MURDOCH, the beloved son of Mrs. Rose Greenan and the late George Dunlop Potts, in his thirtieth year.
Funeral will start from the colonial funeral home of William Reuben Pumphrey, Rockville, Md., on Tuesday, August 9, at 12 noon. Funeral services at Frederick, Md., at 2 p. m. Interment in Mount Olivet Cemetery, Frederick, Md.

PENKERT—On Sunday, August 7, 1932, at her residence, 66 Chapel road, Seat Pleasant, Md., MARY FRANCES, the beloved wife of Joseph Penkert.
Requiem mass from St. Margaret's Church, Seat Pleasant, Md., on Tuesday, August 9, at 9:30 a. m. Relatives and friends invited. Interment at St. Mary's Cemetery, Washington, D. C.

PRESTON—On Saturday, August 6, 1932, at his residence, Capitol Heights, Md., ROBERT H., beloved husband of Daisy Preston and father of George M. Preston.
Remains resting at the W. W. Chambers Co. funeral home, 1400 Chapin street northwest. Funeral services in Fort Lincoln Cemetery Chapel on Tuesday, August 9, at 2 p. m. Relatives and friends are invited. Interment Fort Lincoln Cemetery.

SACKETT—On Sunday, August 7, 1932, at 6:30 a. m., LILLIAN C., beloved wife of Maurice Sackett, and mother of Edwin J. Sackett and Anna Petty.
Remains resting at her late residence, 9 New York avenue northwest. Funeral services at Keller Memorial Lutheran Church on Wednesday, August 10, at 2 p. m. Interment Cedar Hill Cemetery. Relatives and friends invited to attend.

SEAY—On Monday, August 8, 1932, at Walter Reed General Hospital, HENRY P. SEAY, brother of Miss Fannie L. Seay and the late Joseph A. Seay.
Funeral from the W. W. Chambers funeral home, 1400 Chapin street northwest, on Wednesday, August 10, at 9:15 a. m. Relatives and friends are invited. Interment Arlington National Cemetery.

SHARMAN—On Sunday, August 7, 1932, at her residence, 2500 Pennsylvania avenue southeast, MARGARET REBECCA SHARMAN.
Remains resting at the S. H. Hines Co. funeral home, 2901 Fourteenth street northwest. Services at Congressional Chapel, Congressional Cemetery, on Tuesday, August 9, at 2 p. m.

SKINNER—On Sunday, August 7, 1932, at 10:30 p. m., DAVID C., beloved husband of Lula E. Skinner.
Funeral from his late residence, 1121 Four-and-a-half street southwest on Tuesday, August 9, at 2 p. m. Relatives and friends are invited. Interment Glenwood Cemetery. Services by the W. W. Chambers Co.

SLYE—Suddenly, on Monday, August 8, 1932, at his residence, 436 Fourth street northeast, ROBERT WEBSTER, beloved husband of Lilly McNeale Slye and father of Mrs. Marie Payne, Mrs. Ethel Dent, Robert Webster and Virginia Slye.
Funeral at Chapitco Episcopal Church, Chapitco, Md., on Wednesday, August 10, at 12 noon. Interment Chapitco Cemetery.

SORRELL—On Friday, August 5, 1932, at U. S. Soldiers' Home, Washington, D. C., COLUMBUS M., beloved husband of the late Mary E. Sorrels (nee Thorne), and father of William C. and Raymond M. Sorrels.
Funeral from the W. W. Chambers Co. funeral home, 1400 Chapin street northwest, on Tuesday, August 9, at 10 a. m. Relatives and friends invited to attend. Interment Arlington National Cemetery at 11 a. m.

DIED

TOPHAM—On Sunday, August 7, 1932, at 3:45 p. m., at his residence, 43 D street northwest, WASHINGTON, beloved husband of Annie C. Topham and father of James Scott Topham, of Los Angeles, Calif., aged seventy-two years.
Funeral services at the Rhode Island Avenue M. P. Church on Tuesday, August 9, at 3 p. m. Relatives and friends invited to attend. Interment Glenwood Cemetery.

URBAN—On Sunday, August 7, 1932, at Columbia Hospital, FREDERICK W., infant son of Frederick W. G. and Louisa B. Urban (nee Ragland).
Interment (private) in Rock Creek Cemetery. Services by the W. W. Chambers Co.

WOODWORTH—On Sunday, August 7, 1932, CHARLES F. WOODWORTH, of 9445 Lexington place northeast, beloved father of Mrs. William B. Bolten and B. H. Woodworth.
Funeral from 623 Elm avenue, Takoma Park, Md., on Tuesday, August 9, at 11 a. m. Interment at Glenwood Cemetery. Kindly omit flowers.

Culbertson on Bridge

By ELY CULBERTSON

401
PLANNING THE ATTACK.

MANY bridge players apparently suffer under the impression that their skill in the play of the game is shown by the number of finesses they attempt. A finesse is an encircling movement, which seeks to take advantage of the position of adversely held honors and thereby gain a trick. If there is no other way of finding the necessary trick, then, of course, a finesse should be taken, but many hands on which unsuccessful finesses are attempted would lend themselves to another method of development, if the Declarer would properly plan the play.

I recently saw a hand dealt at Duplicate Bridge, in an important tournament, upon which even some very strong players failed to find the proper continuation to produce game. The manner in which one Declarer found the game-going trick was interesting, although actually the method should have suggested itself to all.

South—Dealer.
North and South vulnerable.

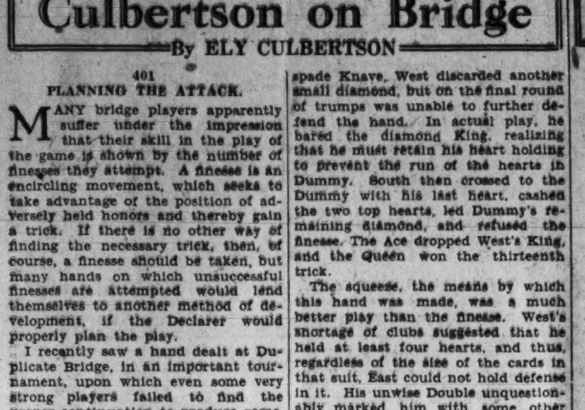

The Bidding:

(Figure after bid in table refers to numbered explanatory paragraph.)

South	West	North	East
1♠	Pass	3♠	4♣
4♠	Double(1)	Pass	Pass
Pass			

(1)—An unwise Double, but doubtless predicated upon the theory that his partner's club suit is solid and that the diamond King should furnish the setting trick. The margin, however, is not sufficient, even though the most accurate play is necessary to accomplish the contract.

Against the contract of four spades, West opened the club deuce, which was won by East's King, and the Ace returned. West discarding a diamond. As a matter of fact, the squeeze was already beginning to operate, although East at this time did not realize it. A third round of clubs was ruffed by West, who returned a heart, which was won with the Ace in Dummy. South now proceeded to lead five rounds of trumps. On the spade Knave, West discarded another small diamond, but on the final round of trumps was unable to further defend the hand. In actual play, he bared the diamond King, realizing that he must retain his heart holding to prevent the run of the hearts in Dummy. South then crossed to the Dummy with his last heart, cashed the two top hearts, led Dummy's remaining diamond, and refused the finesse. The Ace dropped West's King, and the Queen won the thirteenth trick.

The squeeze, the means by which this hand was made, was a much better play than the finesse. West's shortage of clubs suggested that he held at least four hearts, and thus, regardless of the size of the cards in that suit, East could not hold defense in it. His unwise Double unquestionably marked him with some other strength than merely four trumps to the 9, and from the cards in sight for the Declarer, it was apparent that any important honor he could hold must be in the diamond suit. This being true, and West thus probably holding four hearts and the diamond King, the squeeze must work with inexorable precision. Equally, almost inevitably, the finesse must lose.

Today's Pointer.

In deciding between taking a simple finesse or playing a hand for a squeeze, the Declarer has available considerable information through a count of the suit distribution of opponents' hands. This information may either clearly indicate that the squeeze is the only possible method of making the hand, or, on the contrary, disclose that the outstanding honor must be finessed against in any event.

Tomorrow's Hand.

The bidding and play of the hand printed below will be discussed tomorrow:

South—Dealer.
Neither side vulnerable.

Study the hand, decide how you would bid and play it, and then compare the results you obtain with those shown in tomorrow's article.

(Copyright, 1932.)

How to Keep Well

By DR. W. A. EVANS

HOW ONE ADDICT WAS CURED.

A GROUP of Cornell University research men, under the leadership of W. D. Bancroft, have been investigating the effect of drugs on the albuminous portions of the cell protoplasm for some time. It is their theory that certain drugs tend to solidify this protoplasm and other drugs to liquefy it. Different diseases or symptoms result when the protoplasm becoming too firm, and others are due to its becoming too fluid. They sought to relieve those conditions caused by too great firmness of the protoplasm by remedies which tend to liquefy it, and vice versa. The terms used are not accurate, but they are close enough to it for our purpose. The terms which the investigators use for the action in this particular instance are sodium rhodonate peptizes, the protein colloids that are agglomerated by morphine.

Having done the basic scientific work, the investigators were ready to apply their theory. They gave some dogs morphine until they had become addicted to the use of the drug, after which they stopped giving them morphine and kept them comfortable with sodium rhodonate. This experiment having proved successful, they were ready for a clinical trial on a human addict.

They found an addict who was using 25 grains of morphine a day. Among some who treat the morphine habit this man had the reputation of being "a mean case." They put him in a hospital, took all his drug away from him, and made certain he could get no more. For a day, or "thereabouts, they gave him the dose he said he was accustomed to taking, to check on his statements, since addicts are prone to mislead on this point.

This one appears to have told the truth. The next day the dose was cut in half. As a rule drug addicts take nearly twice as much drug as they need. The daily reduction was continued. By the ninth day the man was no longer getting any drug. As his dose was decreased day by day the dose of sodium rhodonate was increased in proportion to the need. The report is that the man did not suffer, that he went through the week with practically no discomfort, and that he did not know on what day he got his last injection—one of a fraction of a grain of morphine.

The authors give it as their opinion that the so-called drug hunger is not a hunger at all, but is a result of changes in the chemical constitution of the body cells, brought about by the drug. When the antidote is used the habit is broken without any of the feelings that go by the name drug hunger. They also think that a person cured by this method may not have the craving for the drug during the months-long period of convalescence that is so perilous for the reformed addict.

RAW OATMEAL.

Mrs. V. B. writes:

1. Is eating a cupful or more of raw oatmeal harmful to the system?

2. Will it cause consumption, or tapeworm?

REPLY.

1. Most people digest and assimilate raw starch tolerably well. Cooked starch is easier handled.

2. No.

(Copyright, 1932.)

Uncle Sam's Home Hints

SWEETBREADS AND BRAINS.

(Bureau of Home Economics.)

Sweetbreads are the most delicate of all the edible organs. The kind generally sold in the market are the thymus glands from the neck of the calf. These sweetbreads come in pairs, varying in size with the age and the size of the calf. If you can not get sweetbreads, try brains. Calf brains are usually preferred, but beef, lamb and hog brains are very good.

Both sweetbreads and brains spoil very quickly. Buy them on the day they are to be used and give them their first cooking as soon as possible after they come into the house. Sweetbreads may be simmered for a short time in lightly salted water and then broiled, dipped in egg and crumbs and browned, creamed or used in salad, as you would chicken. The directions below, from the Bureau of Home Economics of the United States Department of Agriculture, are for cooking sweetbreads, but apply also to brains.

For a family of five you will need two pairs of sweetbreads. They will go farthest if creamed and served on toast or in patty shells. Rinse the sweetbreads in cold water and simmer in a small quantity of salted water for 15 or 20 minutes, or until they turn white and become firm. Let them cool in this same liquor. Break the sweetbreads into small pieces and discard the tough membranes and fat. Make a sauce, using part milk and part liquor in which the sweetbreads were cooked.

For broiling, keep the lobes whole. Place in a shallow pan, pour melted butter over them, sprinkle lightly with salt and broil under the gas flame until they are a golden brown. Baste occasionally with melted butter and a little of the stock. Turn and brown on the other side. Make a sauce to serve with them from the drippings in the pan, flour, and some milk or stock.

Interpreting the Mode

By DARE

A chic fall tailleur in fancy navy blue woolen with high waistband and reincrusted decoups front and back. Two shirtwaists of white crepe with different collar effects give a pleasant variety. (Courtesy of Martial et Armand, Paris.)

NEW YORK, Aug. 8.—Soignee—perfect in neatness, in attention to details, in harmony of details. That's what a lovely lady is—and that is all that she is, to the eye. No loveliness lingers where neatness and harmony are lacking. And there is no possible excuse, neither lack of time nor illness, or attention to more important things; nothing, really, excuses a woman from being a harmonious sight to the eye.

It's so easy when you get into the habit of it. Automatically, one takes a stitch here or there, heats the iron and gives a swish there or the other place, dabs this or that spot with a piece of cotton dipped in cleaner. One is a lovely lady, after all and simply cannot tolerate spots or missing snaps or frayed edges, that's all there is to it.

You get that way consciously doing it, until it becomes an unconscious necessity and actuality. If you haven't been taught to expect these things from mother or maids as a child, you teach yourself to do them as an adult, the results being the same, if a little more difficult to attain after one is accustomed to carelessness. Yet, once attained, the habits of neatness and harmony are ineradicable.

Soignee—demanded of a lovely lady. Soignee, a necessity to loveliness.

• • • •

There is a hint of the return of the shawl for evening. Here and there one sees a lovely lady wearing a shawl, obviously from choice rather than because it is a family heirloom she has purloined from the top of the grand piano. One expects to see the return of the shawl, perhaps about the time of the opening of the opera—now that cheap shawls have worn out, and only elegant and valuable ones remain.

In this respect let me say that the proper and graceful handling of a shawl is an art—such an art, indeed, that it needs almost be born in one, or at least well practiced. Surely it has been this, as well as the prevalence of inexpensive and consequently unbeautiful shawls, that have caused their eclipse?

• • • •

How many hats do you really think you have in your hatbox that you can use this fall? Well, if you send a stamped, self-addressed envelope to the Dare Department of The Washington Post for this week's illustrated leaflet, you will probably have ten times that many! Because there are simply l-o-t-t-t-s of those demode hats that can stand a pretty easy makeover, my deah! Yes, the leaflet tells you how to go about it and I here and now promise you that all you have to do is read it and act out the instructions, to have just lots more hats for this fall than you thought you were going to have. Send for the leaflet and see!

• • • •

Miladi Capricious and the wise Couturiers! Yes, a tailleur of navy blue fancy woolen, with two different blouses, for the different moods that miladi might be wearing. What, only two moods! Yes, only two moods! Yes, only two moods, at least, only two tailored moods a day!

Martial et Armand are responsible for the model I sketched for you today, in all of its odd chic and its variations.

'Nif you have a single, solitary jeer for a leaflet, well, send it, oh I pray, willyu, for the love of ennything you wish.

Au revoir.

(Copyright, 1932.)

Estimates Under Study By Commissioners

The District Commissioners spent the entire day yesterday studying the departmental estimates for 1934, together with the recommendations of the special economy committee, and will resume their deliberations today without revealing the figures involved.

Indications are that the District heads are cutting all estimates to the bone. They inetnd to confer with Maj. Daniel J. Donovan, chairman of the economy committee, and they may call some of the department heads before them prior to making public the estimates.

Twenty-two Killed in Landslide.

Seoul, Korea, Aug. 8 (A.P.).—Twenty-two men were reported killed and twelve injured today in a landslide which buried a working party in the construction of a canal at Sharfin, in the Province of Kowaido.

How to Be Beautiful

By ELSIE PIERCE

"No Place Like Home," for Comfort, but Keep It Looking Cool.

MAKING the most of these days of depression is no easy task to most of us; but one charming wife and mother that this writer is proud to know is laughing at the hard life. In the better days, she has spent entire summers at seashore and mountains and fashionable resorts, yet she cheerfully proclaims "no place like home."

Her home is a model of cool comfort, too. Heavy drapes and curtains have come down, winter rugs have been rolled up, the flimsiest cool tiebacks trim her windows, her floors are uncarpeted save for a few thin, straw throw rugs, windows are completely open but during the sunniest few hours of the day the shades are drawn. But at night these shades are up, to let all the fresh air in.

The children live in their little backless bathing suits or in thin dresses that are fashioned after such suits.

The family has been forced to move to a smaller and less luxurious place, but ingenuity has replaced the comfort that the times took away. The roof of the store below forms an extension outside of three of the family's windows. The extension has been wired with tennis court fencing and ivy planted in boxes all around. A mat, picked up in a department store at a very nominal price, looks for all the world like a big patch of green grass. A hammock hung criss-cross, a small chair, a footstool and the children's toys—and this lowly balcony can hold its own against a penthouse terrace.

Several times a week the marvelous mother of our story takes the children to the backyard of a friend, turns the hose on them, lets them romp or relax or play.

She has learned the wisdom of staying home on Sunday, avoids crowds (which we must admit add a hemmed-in, close, uncomfortable feeling). When occasionally an opportunity to go to the beach is offered, the excursion is made on a week-day, when only a small part of the "rest of the world" is heading for the same destination.

Keeps Wrinkles Away.

You are doubtless asking, "What has all this to do with beauty?" Simply this: In the first place, it adds immeasurably to one's loveliness to look fresh, crisp and cool, and next to looking refreshingly lovely oneself is the knack of keeping one's home invitingly cool. Surprising how a drawn shade, a thin chintz hanging, a few green plants can give the lie to the thermometer when it registers 90. But my little story has an even more significant beauty lesson. This marvelous mother who is laughing at life may have tiny, becoming little lines, character lines, around her mouth and eyes, but she is definitely keeping the deep aging, unlovely worry wrinkles away. And I am sure you agree that's an accomplishment these days.

If you want a few hints for looking lovely, yourself, and feeling cool and fresh in spite of stifling weather, send stamped, return envelope for my bulletin called "Laws for Looking Cool."

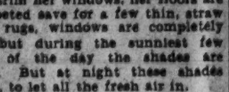

Elsie Pierce, famous beauty lecturer, will answer any questions on beauty you wish to ask her. Address Miss Pierce, in care of The Washington Post, inclosing a stamped, self-addressed envelope.

(Copyright, 1932.)

James A. Reed Attacks Man-Made Moral Laws

Kansas City, Aug. 8 (A.P.).—James A. Reed, former United States senator, today told 400 delegates to the biennial convention of the Supreme Lodge of the Knights of Pythias and the Supreme Temple of Pythian Sisters it was a mistake to try "to make the people good by terrorizing them with the law." "They pay attention only to the moral law and not to the laws written by man," he said.

Leslie R. Crouch, of Portland, Oreg., supreme chancellor, and Mrs. Elsie E. Vandervort, of Washington, supreme chief, were among those who delivered welcoming addresses.

Buster Keaton Divorced On Charge of Neglect

Los Angeles, Aug. 8 (A.P.).—A divorce from Joseph Francis (Buster) Keaton, film comedian, was awarded today to Mrs. Natalie Talmadge Keaton, who testified he neglected her. Mrs. Constance Talmadge Netcher, former film actress and sister of Mrs. Keaton, corroborated her testimony.

An attorney for Mrs. Keaton, Jerry Geisler, informed the court a property settlement had been made and that a provision had been entered giving Mrs. Keaton custody of the two children.

What Today Means to You

By MARY BLAKE

IF AUGUST 9th is your birthday, the best hours for you on this date are from 9:15 a. m. to 10:25 a. m., from 1 p. m. to 2:30 p. m., and from 6:40 p. m. to 8 p. m. The danger periods are from 7 a. m. to 8:30 a. m., and from 4 p. m. to 5:15 p. m.

You will be working under auspicious planetary conditions on August 9th to get things done and to put things over. It will be a day for hustlers, not drones. It will not be an inspirational time, however, and sheer animal spirits may drive you into blundering mistakes, just "to be doing something."

The child born on this August 9th will be in possession of a brilliant conglomeration of possibilities, but it is doubtful whether it will ever take life into its own hands and make much of it. This will be due to both mental laziness and a willingness to "catch a ride," when walking is necessary for its own development and observation.

You have a manner, if born on August 9th, of one who is in the whirl of life, and not sitting on the outskirts. You have the characteristics of an outward growing person, one who is in sympathy with, and of, the human world. Your aims are not beyond the stars, and your desires are more for an interesting life than for perfection. You have one of the greatest secrets of success—from the throne to the kitchen—the art of getting along with people.

You always are able to hold your own without force and to demand respect without effort. Your personality is magnetically, not tyranically, compelling. You have that perfect self-command and indifferent self-confidence which wins the world's appreciation and is found in most successful leaders.

If you ever harnessed your energies to one job, the results would be spectacular. This, however, you will never do. Fame, position and money mean nothing to you for their own sake. The right kind of friends, material comfort, and time to do superficial digging in various directions, outside the demands of grim duty, are the things for which you strive. In the family circle, you are a leading light—the one to smooth things over, to suggest here, or to laugh there, all to keep things moving in the right direction.

(Copyright, 1932.)

THE NEW Jelleffs
1216-1220 F Street N.W

In Our Second Floor Dress Salon
$29.50
For Misses. One of the many new fall frocks arriving daily now! A "different" crinkled crepe, a flattering scarf neckline, through which the criss cross girdle is deftly caught, a slim straight skirt. Infinite chic! Model sketched is in Porto Red.
SECOND FLOOR.

Post Classified Ads Pay

Fifth Avenue Fashions

A DARLING little dress for wee maids of 2, 4 and 6 years is this new model with a cunning fichu collar.

It's just the latest Paris has to offer.

It's very easily fashioned. The skirt is laid in plaits and attached to a brief sleeveless bodice. Now all you've to do is to make the collar which may be trimmed with plaited frill or bias binds and stitch it at the neckline.

A pink and white dimity print made the original with crisp white organdie collar.

Batiste prints, pique, ginghams organdie, voile prints and tub silks are also appropriate.

Style No. 2963 takes but 1⅛ yards of 39-inch material with 1 yard of 35-inch contrasting for the 4-year size. Price of pattern 15 cents.

Our New Fashion Magazine Is Ready.

Fashions for women and children, beauty hints, etc. This book will help you look your best and save money. Price 10 cents a copy. Address Fashion Department, The Washington Post, Fifth Avenue and Twenty-third street, New York City.

No. 2963. Size .....

.....
Name

.....
Street Address

.....
City State

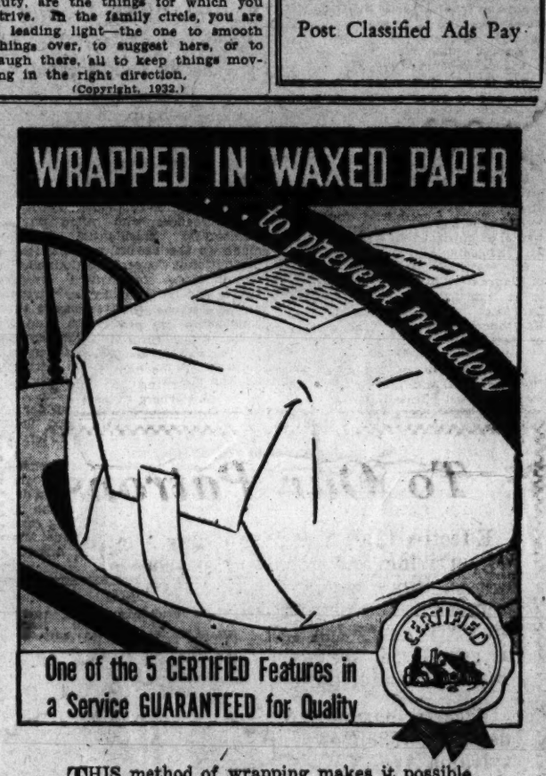

THIS method of wrapping makes it possible to do the ironing at your convenience. No danger of mildew; no breaking up of the household schedule to complete your bundle.

5¢ A LB.—MINIMUM CHARGE 52c
New 5 HOME-WAY
The Economical Unfinished Service

FIVE CERTIFIED FEATURES

1. BUNDLES WASHED IN NET BAGS: In the washroom, every bundle is properly classified for color and fabric and washed in individual NET BAGS, the same as our finished services, with the purest materials, according to formulas approved by the Laundry Owners' National Association.
2. NECESSARY PIECES PROPERLY STARCHED: All articles requiring starch are carefully starched by hand with the same high-grade starch used in the finished services, making ironing easier, producing a beautiful finish and imparting that necessary body to clothing to keep it looking fresh.
3. EACH PIECE SHAKEN OUT & NEATLY FOLDED: Each piece of flat work and wearing apparel is shaken out and neatly folded, classified according to color, with flat work and wearing apparel separated. Each piece when picked up comes up alone; no knots or tangles; no pieces spoiled by contact with fugitive colors.
4. SILKS, WOOLENS, BLANKETS AND CURTAINS: You can safely include any article—even silks, woolens, curtains and blankets. Nothing is used in washing that will injure them. Silks will not change color and woolens will not shrink. Curtains will be starched, if desired. Blankets need only to be hung in the air for drying.
5. WRAPPED IN WAXED PAPER: Your bundle is returned neatly wrapped in wax paper, making a practically air-tight package which prevents mildew and insures the safe delivery of your laundry free from odors, fresh and clean-smelling. Your bundle returned ready to iron, may be completed at your convenience.

CALL ATLANTIC 2400
HOME LAUNDRY
There's no place like HOME..
SEVEN SUPERIOR SERVICES

The AMERICAN OIL COMPANY :-: Washington Office, South Washington, Va.

ALSO MAKER OF AMOCO MOTOR OILS AND ORANGE AMERICAN GAS

AVIATRIX DESCRIBES DEVOTION TO CLARKE

Mrs. Keith-Miller, on Stand, Also Tells of Fondness for Lancaster.

Miami, Fla., Aug. 8 (A.P.).—Dramatic recitation by Mrs. Jessie M. Keith-Miller of her love for Haden Clarke, young author, and of a love that changed to "intense fondness" for Capt. W. N. Lancaster, charged with slaying Clarke, today preceded the closing of the State's case against the British flier.

As she walked from the witness stand Mrs. Keith-Miller became semi-hysterical.

"They're crucifying me," she wept to an acquaintance at the courtroom door.

Lancaster himself, poised and calm, took the stand in the afternoon to relate in detail his experiences up to the time he left Miami March 6, 46 days before Clarke was killed, on a Western aviation venture by which he hoped to gain funds for the living expenses of Mrs. Keith-Miller, Clarke and himself. He was the first defense witness.

Lancaster told of meeting Mrs. Keith-Miller in London in 1927 and of her joining him on a London-Australia flight. Then followed a long story of his financial and aerial reverses in the United States.

He will be questioned further tomorrow.

Lancaster began his testimony with a careful choice of words. He said he was 34 years old and had served with the Australian and English forces in the World War.

He did not appear nervous, but seemed eager to get his story before the jury.

Mrs. Keith-Miller's testimony today was given between laughter and tears. The session was marked by frequent verbal clashes between the diminutive aviatrix and N. Vernon Hawthorne, the prosecutor.

From the witness stand she denounced him for questioning her about many things she said she had told him previously in confidence. She claimed Hawthorne had told her at the end of an early investigation of the case that he had "looked into Lancaster's soul and had seen an honorable man, incapable of shooting Haden Clarke."

Since the death of Clarke, to whom she had become engaged, she said she had learned that he had lied to her about many things and that she no longer loved his memory. Weeping, she said: "His physical condition was incorrectly attributed to me. I didn't object, for I was passionately in love with him."

Lancaster, she said, she had never loved passionately, but that she had always intended to marry him before Clarke came into her life. Clarke was shot to death in her home April 21. Lancaster also was a guest there.

She testified she was still very fond of Lancaster, but that she had not loved him for two years. She said Lancaster would die for her, and Hawthorne asked her if he would lie or steal. She said he did neither.

Learn the power of tiny messages in Post Classified Ads. Low cost and quick response. Just phone National 4205.

GEORGE E. FOGG, 81, DIES.

Retired Ironworker of Alexandria Leaves 2 Sons and 2 Daughters.

George E. Fogg, a retired ironworker, 81 years old, died yesterday at the home of his daughter, Mrs. W. S. Wood, 213 South Patrick street, Alexandria. Besides his daughter, Mrs. Wood, he is survived by another daughter, Miss Beulah Fogg, and two sons, Harry and Ernest Fogg.

Funeral services will be conducted at 2:30 o'clock tomorrow from the late residence by the Rev. Dr. William Jackson Morton, rector of Christ Episcopal Church. Burial will be in the Methodist Protestant Cemetery.

MRS. PENKERT'S FUNERAL.

Rites for Resident of Seat Pleasant Will Be Held Today.

Funeral services will be held at 9:30 today for Mrs. Frances Penkert, who died Sunday at her home in Seat Pleasant at the age of 68. The services will be held in St. Margaret's Catholic Church in Seat Pleasant, and burial will be in St. Mary's Cemetery in Washington.

Mrs. Penkert, a native of Bohemia, had lived in Seat Pleasant for more than 20 years, being active in church work. She is survived by her husband, Joseph; four sons, Lawrence, Clement, John and Charles, and three daughters, Mrs. Anna Noll, of Wilmington, Del., and Mrs. Clara Anderson and Mrs. Frances Watkins, of Seat Pleasant.

MRS. FRANK V. HAMMAR DIES

Member of Central Committee of Red Cross Lived in St. Louis.

Mrs. Frank V. Hammar, member of the central committee of the American Red Cross since 1919, and long identified with relief activities on behalf of veterans and their families, died at her home in St. Louis Sunday, it was learned here yesterday by Judge John Barton Payne, chairman of the Red Cross.

Mrs. Hammar was chairman of the St. Louis chapter during the World War. She and her husband engaged in many philanthropic and civic activities.

Judge Payne announced that George E. Scott, of Chicago, has been asked to represent the central committee at the funeral. Fred A. Winfrey will attend on behalf of the Red Cross staff.

RITES FOR C. A. STRAUSS.

Alexandrian Was Employe of Virginia Public Service Co.

Charles Albert Strauss, 62 years old, died Sunday night at his home, 310 South Washington street, Alexandria, after a long illness. For several years he had been identified with the credit department of the Virginia Public Service Co., but was obliged to relinquish his work on account of ill health. Besides his widow, Mrs. Alice Strauss, he is survived by one daughter, Mrs. T. T. Hubard, of Norfolk, and two sons, John F. and Charles B. Strauss, of Alexandria. He also leaves a brother, William Strauss, of Hamburg, Germany.

Funeral services were conducted last night at the Wheatley funeral home, by the Rev. Dr. William B. McIlwaine, jr., pastor of the Second Presbyterian Church, and the body was forwarded to DeBois, Pa., where services will be held at 11 o'clock tomorrow morning and interment will be in Lutherberg Cemetery.

G. W. SHOCKEY DIES; TRACTION OFFICIAL

Head of Capital Street Car Transportation Is to Be Buried in Virginia.

George W. Shockey, for many years superintendent of transportation for the Capital Traction Co., died early yesterday at his home, 1402 Emerson street northwest, following a brief illness. He was 58 years old.

A native of Vienna, Va., Mr. Shockey had been employed by the traction company since 1895. He was the first inspector in the company's service, being appointed in 1900, after five years as a conductor. He was later made chief inspector, holding that position until 1916, when he was appointed superintendent of transportation.

Mr. Shockey was classed as an expert in the handling of difficult traffic situations. Following parades or in the wake of snowstorms which blocked Pennsylvania avenue, he was always with his men battling to restore orderly operation of street cars.

Surviving Mr. Shockey are his wife, a daughter, Mrs. Roy Harlow, of this city, and a son, Roy R. Shockey, of Philadelphia.

Funeral services will be held tomorrow afternoon, at 2 o'clock, from his late residence. Interment will be in Vienna.

LAMBERT T. FINLEY DIES.

Funeral Services for Alexandrian Will Be Held Tomorrow.

Lambert T. Finley, 36, died Sunday night in his home at 608 South Patrick street, Alexandria. Besides his wife, Mrs. Amelia A. Finley, he is survived by a small daughter, his mother, Mrs. Fannie Finley, and a brother, Howard Finley.

Funeral services will be held at the residence at 2 p. m. tomorrow, the Rev. William B. McIlwaine, jr., of the Second Presbyterian Church, officiating. Burial will be in Bethel Cemetery.

Swanson Sees Ultimate Cut in World Armament

(Associated Press.)

Reporting on his European assignment as American arms conference delegate, Senator Swanson, of Virginia, yesterday expressed optimism over ultimate cuts in world armaments, but said diplomats would have to abandon "feather dusters" and use force if pledges emanating from Geneva are to be made effective.

Declaring all nations now were interested intensely in the economic problem, the Virginian, who is ranking Democrat on the Senate foreign relations committee, asserted "real plain talk" and an improved political situation in Europe would be required to bring the Geneva promises to accomplishment.

The senator withheld all opinion on the inclusion of war debt revision in a general economic parley as proposed by Chairman Borah of the committee.

He joined with Gov. Roosevelt, the Democratic presidential nominee, in advocating removal of tariff "barriers" as a quick means of stimulating international trade.

Representative Montague, another Virginia Democrat, returning yesterday from the Interparliamentary Union session at Geneva, also reported agitation for removal of tariff walls, and said the European debtors were not preparing to make much, if any, payment.

"There is a demand all over the world for something to be done to relieve the wretched economic conditions," said Swanson. "Every nation is suffering. Stabilization of the rate of exchange and an improvement in the price of silver will go tremendously far also in improving conditions."

He expressed concern over talk in Germany of building up the army beyond the treaty limits fixed at Versailles after the World War, but on the whole he was optimistic over the German and European outlook.

Swanson May Take 1932 Post.

(Associated Press.)

The acceptance by Senator Swanson, of Virginia, of the chairmanship of the Democratic senatorial campaign committee was predicted yesterday in highly authoritative quarters.

The senator, just back from the World Disarmament Conference at Geneva, said he had not had time to consider the matter, but it was known party leaders were urging him to serve and close friends said he would.

The committee is charged with overseeing senators' campaigns, and senators are to be elected this year in 33 States.

Senator Tydings, of Maryland, is the present chairman, but by custom must relinquish the post because he is a candidate for reelection this year. Invariably a senator not encumbered with a contest heads the committee.

MORE BRIGHT SPOTS FOUND IN BUSINESS

Gain in Unfilled Orders for Locomotives Is Among Encouraging Signs.

(Associated Press.)

Buoyed by advancing stocks, bonds and cotton prices, the Nation's business yesterday was encouraged by other bright spots in financial circles. Developments included:

New York—The American Locomotive Co. reported unfilled orders on July 1 at $2,145,513—about $1,000,000 above the amount of unfilled orders on the same date last year.

Washington—Department of Labor statistics said employment in the radio industry increased 4.8 per cent in June over the previous month.

St. Paul, Minn.—H. H. Himann, executive manager of the National Association of Credit Men, predicted in a speech a ten-year era of prosperity for the Northwest with rapid recovery from the present "reconstruction period."

Washington—The Bureau of Mines reported coal production increasing.

Lincoln, Nebr.—Bids will be called September 8 for $1,000,500 in State highway construction.

Chicago.—Peter B. Carey, president of the board of trade, said the rise in grain prices put new hope in the breasts of American producers.

Two health guardians *your* home can have

Vital at all times, but especially important in hot summer weather, these two safeguards can protect the freshness and purity of your foods—on which your family's health depends. A modern, certified American Ice Company refrigerator (it needs icing only once in every five or six days), and regular service of crystal-clear, appetizing American Ice. And both these health guardians fit the thriftiest budget.

Ask your American route man where these refrigerators can be inspected, or call District 6240.

COAL American ICE Company OIL

"WHERE ECONOMY RULES" A&P ESTABLISHED 1859

ENCORE STUFFED OLIVES Quart Jar 69c

Our Agency Service

places a trained organization in charge of your property and investments at a nominal cost.

THE WASHINGTON LOAN AND TRUST COMPANY

F St. at 9th 17th St. at G

DIAMONDS

A. Kahn Inc.

40 years at 935 F Street

Jordan's 13th and G Sts.

a Few Attractive BARGAINS

Chickering Knabe Steinway Steck and Others $68 up TERMS

RESORTS

Pennsylvania

Delightful Saturday-to-Monday Outing At Bedford Springs Hotel, Bedford, Pa. Only $14.25, incl. Room and Bath with Delicious Meals. Golf, Swimming. Wonderful 4-hr. motor run. 137 miles—perfect roads; 2,500-acre estate. C. L. GARDNER, Manager.

Atlantic City, N. J.

New Clarion

KENTUCKY AVE. JUST OFF BOARDWALK. 150 ROOMS, BATH HOUSES FREE TO GUESTS. REDUCED RATES. S. K. BONIFACE.

MORTIMER

Virginia Avenue & Boardwalk

Rooms with Meals $15.00 Weekly

Free Bathing V. C. Mortimer

To Our Patrons

Effective 12:01 A. M. Wednesday, August 10th, all arriving and departing coaches of Greyhound Lines will arrive and leave from our temporary terminal at 133 Pennsylvania Avenue N.W. until such time as our new terminal is completed, announcement of which will be made at a later date.

Tickets may be purchased at either of our depots at 1336 New York Avenue or 133 Pennsylvania Ave. N.W.

GREYHOUND LINES

133 Pennsylvania Avenue N.W.

Washington, D. C.

Telephones: Metropolitan 1512-1513-1514

COME ALONG!

Live and Play at Beautiful

WOODLAND BEACH

ON SOUTH RIVER

Boating Bathing Fishing and a Clubhouse

Come visit this delightful vacation land where you and your family will have the time of your life—and the safety of a sound investment all your life.

BY SUBSCRIBING TO

The Washington Post

YOU CAN SECURE CHOICE LOTS FOR ONLY

$9.00 DOWN $93.00 each $3.50 MONTHLY

NO INTEREST—ALL LOTS SAME PRICE

Look Ahead—But, Act Today!

Join in the Fun!

Phone or Write for a Road Map and Full Particulars

WASHINGTON POST

Subscription Dept.

Phones NAt'l 4205, 3916, 3917

Office Open Evenings

The Washington Post

Subscription Department,

Pennsylvania Ave.,

Washington, D. C.

Please see that I get full information as soon as possible in regard to WOODLAND BEACH without any obligation on my part.

Name .....

Address .....

W.P.-8-9

MODERN, INSULATED, FULLY ENAMELED GAS RANGE

$39.50

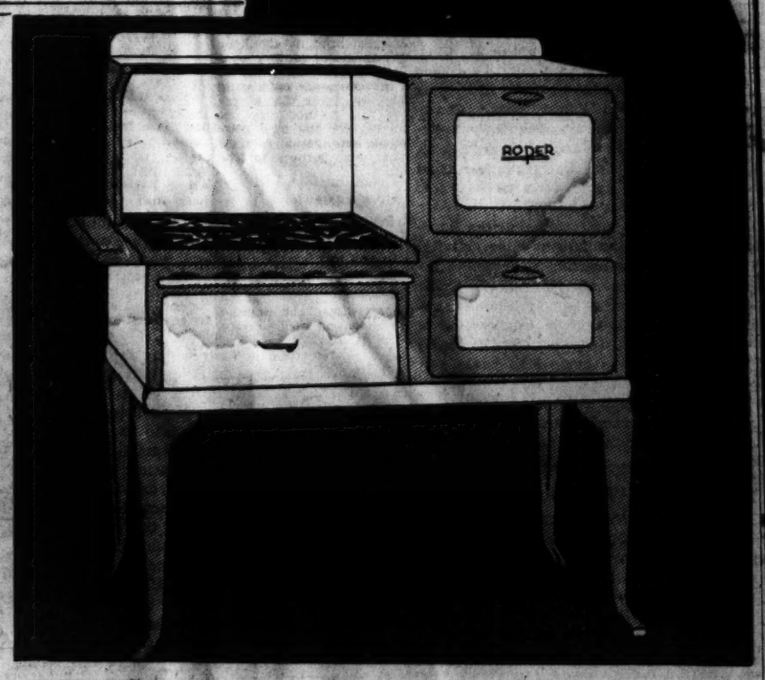

Fully insulated cool-kitchen oven—"touch-a-button" top lighter—handy utensil drawer—lifetime construction—fully enameled in attractive colors.

Every woman wants and deserves a modern gas range. Here's your opportunity to get one at a remarkably low price. And remember the easy terms on which you can buy — a small down payment, and 24 months to pay the balance at 6c a day.

This is the nationally-known Roper range with a score of refinements and conveniences you'll appreciate. It will improve cooking results, save hours of kitchen time, give you new convenience worth many times its modest cost. And it uses gas, the modern fuel—economical, familiar, always dependable. See this range today, at your gas company.

WASHINGTON GAS LIGHT COMPANY

411 Tenth Street N.W. DIstrict 8500

GEORGETOWN GAS LIGHT COMPANY

1339 Wisconsin Avenue N.W. WEst 0615

MODERNIZE with Gas

Specially reduced bargains in our Bargain Basement at 411 Tenth Street N.W.

Tune in on the Washington Gas Light Company Orchestra every Monday evening at 7 on WRC.

The Washington Post.

THE WASHINGTON POST CO.
Washington, D. C.

MEMBER OF THE ASSOCIATED PRESS.

The Washington Post is a member of the Associated Press, receiving the complete service of the world's greatest news-gathering organization.

The Associated Press is exclusively entitled to the use for republication of all news dispatches credited to it or not otherwise credited in this paper, and also the local news published herein.

TERMS OF SUBSCRIPTION.
Delivered by Carrier in Washington.

Daily, Sunday included, one year	$8.40
Daily, Sunday excepted, one year	6.00
Daily, Sunday included, one month	.70
Daily, Sunday excepted, one month	.50
Sunday only, one month (with four Sundays)	.20
Sunday only, one month (with five Sundays)	.25

BY MAIL, PAYABLE IN ADVANCE.
Maryland and Virginia.

Daily and Sunday.	Sunday Only	Daily Only.
One year, $10.00	One year, $4.00	One year, $7.00
Six months 5.00	Six months 2.00	Six months 3.50
One month .85	One month .40	One month .60

ALL OTHER STATES.
(Mexico and Canada, Incl.)

Daily and Sunday.	Sunday Only	Daily Only
One year, $12.00	One year, $5.00	One year, $8.00
Six months 6.00	Six months 2.50	Six months 4.00
One month 1.00	One month .50	One month .75

All Subscriptions by Mail Payable in Advance.

New subscriptions for The Post or renewals will not be accepted unless payment accompanies the order. Remittance should be made by draft, checks, postoffice orders, registered letters or express orders, payable to The Washington Post.

Entered at the Postoffice, Washington, D. C., as second-class mail matter.

National Advertising Representative—PAUL BLOCK and Associates, Park-Lexington Building, New York; Palmolive Building, Chicago; Little Building, Boston; General Motors Building, Detroit; Guarantee Trust Building, Philadelphia; Russ Building, San Francisco; 256 South Hill St., Los Angeles.

Tuesday, August 9, 1932.

HOME LOAN BANKS.

Organization of the Federal Home Loan Bank Board should be a notable contribution to the return of better times. President Hoover has selected five capable directors who are well acquainted with the home loan business and who are in complete harmony with the purpose of the home loan act.

Franklin W. Fort, of New Jersey, the new chairman, is well known in Washington. His selection gives assurance that the project will be carried out on a basis of experience and business efficiency. William E. Best is president, and H. Morton Bodfish is executive manager of the United States Building & Loan League. Their membership on the board foreshadows harmonious working relationships between the new banks and building and loan agencies. Dr. John M. Gries is also thoroughly acquainted with the problems in this field, having served as secretary of President Hoover's conference on home building and ownership. Nathan Adams, the fifth member of the board, is a bank president from Dallas, Texas.

The new board probably will lose no time in perfecting its organization and setting up the home loan bank system for active business. As soon as that work is completed, relief for home owners may be expected. Building and loan associations, savings banks, insurance companies and similar institutions may join the system by subscribing to the stock of the banks. The banks in turn will furnish credit to these institutions so that it may be passed on to home owners.

Under present conditions home owners find it extremely difficult to obtain credit. In some instances funds are needed to keep up installments on mortgages. Taxes frequently become a pressing problem. Commercial banks are reluctant to lend for such purposes because of the necessity of keeping their resources in liquid form. Consequently, foreclosures are frequently necessary, funds for new construction are scarce, and the extension of mortgages is almost impossible. The new system of banks is created to meet this situation.

There is every indication that the home loan banks will stimulate building activity. In many localities housing is becoming inadequate because of insufficient credit facilities. One recent survey showed that more than $500,000,000 in construction is ready to go forward just as soon as credit is available. If the home loan banks can loosen credit enough to set this program in motion, it will make a notable contribution to the general economic recovery as well as to the relief of individual home owners.

BREAKING WORLD RECORDS.

World records have fallen like leaves in autumn at the Olympic contests in Los Angeles. The many thousands of spectators who have watched the athletic youth of almost every country in action probably pay little attention to the records that have gone into discard. But for the millions of interested readers who follow the course of this great festival of sports in the press, the passing of previous records is a measuring rod by which the prowess of the athletes assembled in the southern California city may be measured.

One brilliant achievement has followed another in such close succession that it is difficult for the public to keep abreast of the games. In 25 of the 29 track and field events for men and women Olympic records have been shattered. Even some of the losers in this year's contests excelled anything the world had seen before. No one has trimmed very much time off from world records, but the number of events in which slight improvements have been made by this year's contestants is in itself a phenomenon.

The United States has taken the lion's share of the honors in the field and track events. This country has considerably more than three times as many points to its credit as has its nearest competitor, Finland. The supremacy of the United States in this field is widely recognized. America loves sports. It is the playground of the world. No country has seriously threatened the lead of the United States since the Olympics began; probably no other country entertained hope of carrying off first honors.

Yet there are honors enough for all in a colossal athletic meet of this kind. Argentina, Japan, Finland, Italy, France, Great Britain, Germany, Sweden, Canada and other nations have scored signal victories. New heroes have emerged in every land.

The psychological effect of these games upon the world is intensely interesting. At a time when the world is generally discouraged and sick, a crop of marvelous athletes achieves a whole series of new victories. The implication of such an accomplishment is that the human race is steadily progressing, that human endurance is greater than ever before, and that man makes more skillful use of his strength. The writing of many new records may actually be due to the larger number of people who participate in athletics today. But it has a buoyant effect upon the public. It tends to diminish the economic troubles of the world and to revive a spirit of confident determination. People everywhere are reminded that the business of building strong bodies and quick perceptions goes on in spite of the fluctuations in economic charts. It is quite reasonable to classify the Olympic games as one of the important factors that are changing the mental attitude of the people of all nations. Hope, cheer and courage are again taking control of the human spirit.

ORGANIZING AGAINST WAR.

An extremely interesting exposition of the Kellogg pact was made by Secretary Stimson last night before the Council of Foreign Relations in New York City. The contract made by sixty-two nations to renounce war as a national policy has been challenged as ineffective, and is now undergoing development. Mr. Stimson outlined its inception, following the creation of the League of Nations, which clung to the ancient tradition that nations which decide to go to war have a right to do so, and that the rights of other nations are subordinate to this supreme right to start trouble.

Mr. Stimson explained how international law had striven to narrow and confine the destructive effects of war by development of neutral rights. This procedure did serve to a degree to save life and property, but it still recognized the right of two or more nations to set the world on fire.

The Kellogg pact, by adopting an entirely new attitude toward the ancient right of nations to make war, is in Mr. Stimson's opinion "a revolution in human thought." The world, he said, "simply could not go on recognizing war, with its constantly growing destructiveness, as one of the normal instrumentalities of human life. Human organization has become too complex, too fragile, to be subjected to the hazards of the new agencies of destruction turned loose under the sanction of international law. So the entire central point from which the problem was viewed was changed. * * * Hereafter when two nations engage in armed conflict either one or both of them must be wrongdoers—violators of this general treaty law. We no longer draw a circle about them and treat them with the punctilios of the duelist's code. Instead we denounce them as lawbreakers."

Critics say, "That's all very well, but how are you to stop them from fighting? The Kellogg pact should be amended by adding a proviso that the nations renouncing war shall be punished."

Mr. Stimson answers this criticism by stating that the pact rests upon the sanction of public opinion. This is the sanction which lies behind all international intercourse in time of peace. There has been an evolution in public opinion since the world war. What was tolerated once is not tolerated now.

The mobilization of world public opinion to deter would-be belligerents is becoming more easy, and its operation is more potent. Public opinion was quite influential in the case of Russia and China; it is the force which is now exerted by many nations jointly to deny to Japan any of the fruits of conquest in Manchuria; and it is being applied with great effectiveness to prevent war between Bolivia and Paraguay. This peaceable and invisible weapon is proving to be more powerful than armaments in discouraging the belligerency of nations.

The Kellogg pact is in effect an assumption of authority by all nations to subordinate the quarrel of two or more nations to the superior right of the world to enjoy peace and safety. Heretofore the quarrel developed into war, and neutrals did the best they could to keep out, and to protect their nationals against injury. Sometimes they were compelled to make war themselves, after war-maddened nations had trampled upon their rights. The United States, for example, was not concerned in the quarrel that developed into the world war, but it was compelled to make war to protect its rights. Now all nations declare that they will not make war, and through the agency of the Kellogg pact they naturally get together and apply the pressure of world opinion against would-be warmakers. Going still further under the doctrine originated by President Hoover, they agree to deny to violators of the Kellogg pact any of the fruits of conquest. They will not recognize territorial acquisitions resulting from the use of force.

Peace nations, and not belligerents, now have the whip hand. Nations that would have been neutral under the old regime are now the masters of the situation, instead of suffering injuries as innocent bystanders. The world is working out a system which insures peace as the right of all peoples. War-makers have no legal rights resulting from war, and are denied the spoils of war.

COUNTY MERGERS.

Local and county governments in many parts of the country are taking advantage of hard times to press for modernization of their administrative machinery. The people are more inclined to support consolidations and other changes in the direction of economy when taxes become unusually burdensome. In times of high prosperity local pride and distaste for political innovations hinder the work of reorganizing county governments. But in some localities taxes have become almost intolerable. Most citizens are willing to forget local pride for the sake of escaping exorbitant taxes.

A symposium on county government presented in the National Municipal Review shows that efforts to consolidate counties are being made in 32 States. Tennessee and Georgia have already put county merger programs into effect, with prospects of considerable savings for taxpayers. Some other States are gradually taking over the functions performed by county units, to avoid inequities, red tape and high costs of financing improvements.

The county system of local government as it was originally developed in the United States is almost obsolete. Counties were once essential administrative units in which the ideal of self-government was literally carried out. Communication was difficult and it was necessary to have a county seat readily accessible to every citizen. Now that situation has changed. People move from State to State with greater ease than they used to travel from one county to another. Under modern conditions county administrations in many cases are not needed. Overhead expenses are high; corruption is widespread, and inefficiency is general.

Roads and schools are the two largest items of expense for counties. Each county must purchase road building equipment that is in use only part of the time. It is not in a position to obtain credit at low interest rates. When roads are built by 50 different counties in a single State, they may not coordinate into a unified highway system. Thus, a great deal of money may be spent without securing effective results.

Not every county can afford to maintain a high school with modern equipment, including laboratories and athletic fields, but several counties merged together can easily provide such facilities. Efficiency and economy can not be attained when each small county must operate as if it were a complete civic unit.

North Carolina and Virginia have taken over all responsibility for roads within their borders. As a result they provide better highways at smaller costs to taxpayers. It would probably be unwise for States to take control over school systems. If counties were consolidated into larger units, they would doubtless be able to solve most of their school problems without substantial aid from the States.

In so far as the depression stimulates this movement toward county mergers and toward elimination of obsolete administrative machinery in local governments it will be a blessing in disguise.

Clarence True Wilson predicts that unless President Hoover comes out bone-dry a third-party movement with Senator Borah as its candidate will spring up within twenty-four hours. Why such procrastination?

Those who expect a peaceful ending of the row between Mayor Jimmie Walker and Judge Seabury must not forget that neither is a signatory of the pact renouncing war.

What this country needs is a good 5 per cent dividend.

COMMUNISM

From the Chicago Tribune.

The discovery of evidence that Communist agents had engaged in starting and spreading rumors resulting in unjustifiable runs upon banks is not surprising. It was a device the alert and ruthless mischief-maker could hardly fail to try and it will reappear when conditions encourage its use. Defense against it is very difficult, in great measure impossible. Depositors may be exhorted to protect themselves from anonymous suggestions, but in times of great stress distrust is natural or even inevitable. It is to be hoped the stage of panic fear has passed in the present depression, but in the meanwhile hundreds of sound banks have been ruined, with great loss to those who invested in them, to depositors, to the communities they served, and to the whole public whose property values have been reduced, at least temporarily, whose employment has been endangered, whose reemployment has been postponed because of the depth to which bank failures carried the depression.

A better founded banking system would have better withstood these attacks, and we hope and believe improvements in laws and conditions will bring one to us as some compensation for the losses all have suffered. But in the meanwhile the Communist scheme to break banks is something to be remembered. It is or should be an instruction in the practical meaning of revolution for many people to whom the theories of radicalism are unknown or of little interest. Communism promises a new world for the masses of mankind, but it does not say anything about what it costs, not only in the enslavement of men when once attained, but in the suffering it causes in the process of attainment. In America our whole system of living is based upon private property and the right to acquire and possess it. The Communist would destroy this system, and the object of the plot against small banks was to create such widespread loss and suffering among the possessors of small means as to create despair and blind revolt. The fanatic revolutionary does not care what misery he creates if it will serve his purpose. In Russia he killed without mercy and holds his power today by terror. In America, where the possession of at least some property is almost universal, the effort of the red revolutionary must always be directed at its destruction, regardless of the fact that the first and chief victim must be the people whose welfare he purports to be seeking.

A system must be more advantageous to the masses than bolshevism has yet produced in Russia to be worth the misery which its establishment would cost the mass of the American people. The ruin of the small banks is only a small foretaste of what the Communists would do to the American workman, the American farmer, and all the people of this country.

KITE WIRES DANGEROUS.

That flying kites equipped with wires instead of string is a very real danger is shown by the fact that last year eleven boys between the ages of 9 and 15 years were electrocuted through flying kites thus equipped, says the New Jersey Public Utility Information Committee. It is important to emphasize these dangers so that tragedy may not result from a popular and exhilarating pastime.

Parents, guardians and school teachers should instruct children and urge that neither copper nor any other kind of wire should be used as kite strings. Safety for youthful kite fliers may be made even more effective if they are urged never to fly their kites where there is a possibility of contact with any kind of overhead wiring.

He Was Just Scared.

SHORT CIRCUITS.

Profits Respectable.

Louisville Courier-Journal: From the headlines on the market page, one judges that profits are not entirely without honor.

Economist.

New York Sun: A Navy officer with authority to spend $70,000 on improvements on a naval reserve, did the job and returned $68,000 to the Treasury. Is there a Navy cross in the audience?

Ought to Be a Law.

Kansas City Star: There is some criticism of a new local policy under which crap games and slot machines are being permitted in speakeasies. As we understand the protests of the objectors, such things lower the general tone of the speakeasy no little.

Have Fast Getaway.

Detroit News: What was the idea of the South American peoples sending boys up to the Olympic foot races, instead of deposed presidents?

Let 'Em Up!

Minneapolis Journal: If you wish to live high cheaply, now is the time. Prices are upping.

A Law of Nature.

Christian Science Monitor: More than 20 years ago, 200,000 acres of forest lands in Idaho were burned over. At the present reading, they are just beginning to sprout normally. But they will require a half-century more before they look as fresh and as green as they did in 1910. Perhaps present-day tourists who camp along the roadside will find an object lesson in this fact.

Making Headway.

Topeka Capital: A bill proposed in Pennsylvania would restrict the size and load of trucks. Thus helping both the taxpayer and motorists to get ahead, we suppose.

Before and After.

Cincinnati Enquirer: Over in Germany the riots follow the elections. They do these things better in Chicago, killing the electors before they get a chance to vote wrong.

JUST FOLKS

By EDGAR A. GUEST.

BALLAD OF THE UNWANTED BRIDGE PLAYER.

I know what to do with an ace.
I know what a two-bid intends.
With all methods I've kept quite apace,
But still I am shunned by my friends,
Since on more than good nature depends
A bridge player's love and regards.
Who draws me in loss surely ends,
For I never hold any cards.

I sit with a smile on my face
As one who good humor pretends,
If I move to the high winner's place
My luck neither changes nor mends,
I am one who ill-fortune attends.
No fairy my lintel post guards.
To play with me none condescends,
For I never hold any cards.

I may have of dumbness a trace,
But whose wit's so great that he lends?
My hands are reviewed with ill-grace,
Every six-spot I put down offends.
My partner a vicious look sends.
He would stone me with flints and with shards
Because my hand with his never blends,
For I never hold any cards!

L'Envoi

Prince, no one my failing defends.
I am shunned by my dearest of pards.
Vain the bidding the blue book commends,
For I never hold any cards.

(Copyright, 1932.)

Getting Money Isn't Sordid Until After You Get Enough

By ROBERT QUILLEN

IN times like these, cheerful philosophers remind us again that money does not make people happy.

That is one of our current half-truths that isn't true at all unless it is qualified.

Money is power, and egoists who enjoy the sense of power are made happy by the wealth that provides it.

Money provides the means of display, and vain people who enjoy showing off are made happy by the wealth that enables them to do it.

But the happiness that money provides is not confined to the egoist and the show-off. It is shared by all of us who possess a decent pride and the ability to appreciate luxury and beauty.

The philosopher may feel no need of "material things," but ordinary people are not philosophers. They derive much of their happiness from the possession of automobiles, good clothes, radios, books, electric refrigerators, tiled bathrooms and vacuum cleaners. And millions who do not possess such things are unhappy for want of them.

Money doesn't always make happiness, but the lack of it always makes misery.

That is the point overlooked by those who scold "materialists."

Those who have food enough do not realize that a thing so common can make people happy, but the hungry can find happiness in nothing else.

Money is unimportant if you have more than you need. It is more important than anything else if you have less than you need.

There you have the truth on which to build a just and happy civilization.

A recent survey of middle-class homes revealed the fact that incomes of $2,500 to $5,000 provide all of the "modern conveniences" enjoyed by the rich.

If an income of $2,500 is required to buy comfort and plenty, those who have less are denied some of the happiness that money can provide. And those who receive more can derive from it no increase of happiness.

The income needed to escape unhappiness may be more or less than $2,500. No matter. The point is that every man must be given the opportunity to earn it.

Poverty in a land of abundance is a shame and disgrace. Lesser ills can not be cured while it is tolerated. And poverty is any state wherein unhappiness is caused by want of the things money can buy.

(Copyright, 1932.)

PRO AND CON

Press Comment Upon Acts and Actors in the Great American Show, "Politics."

Art of Showmanship.
Baltimore Sun.

The governor exhibits the qualities of good showmanship by arranging to have Jimmy Walker and Samuel Seabury confront each other in the executive chamber at Albany with the governor appearing in the role of arbiter and judge. This aptitude for showmanship is more, please note, than a mere matter of campaign advantage.

The ability to dramatize issues and causes is one of the essential qualities of popular leadership. Every great President of modern times has possessed this quality in more or less generous measure. It was most marked in Woodrow Wilson and Theodore Roosevelt, the two men who by common consent are regarded as the most conspicuously successful public leaders of their time. It has been most lacking in the present incumbent of the White House, and the absence of any ability to dramatize his own issues has acted throughout the past three years as a brake on effective and decisive policies in government.

It is, of course, too early in the campaign to suggest that Gov. Roosevelt is a sure master of the arts of showmanship which play so large a part in the tasks of a public leader. It is easy to overshoot the mark in such matters and those who do overshoot pay a penalty as heavy as those who do not shoot at all. So far, however, Gov. Roosevelt has played his part with moderation and dignity as well as high technical skill.

Ballot Box Proof.
Philadelphia Inquirer.

An expert says that party platforms are mere estimates of the trend of public opinion made by keen observers. But it takes a November election to prove which group guessed right.

Americanism.
Akron Beacon-Journal.

Electing public servants who serve to get the salary; wondering why they cripple the Nation to please a little crowd of voters.

A Dangerous Device.
Minneapolis Journal.

Rather than see his home loan plan go by the board, President Hoover has swallowed, against his own better judgment, the Glass currency scheme, attached to the home loan bill as a rider and providing for a deliberate tampering with the currency. The Glass scheme permits expansion of the present volume of currency by an extra $1,000,000,000, based on Government bonds. This device would match a billion in interest-bearing debt with another billion of non-interest-bearing debt, secured, like the interesting-bearing debt only by the willingness and ability of the general public to endure taxation.

The new dollars, when and if issued, will have little more tangible behind them than the unlimited supply of new money proposed by Gen. Jacob S. Coxey, in the form of legal tender notes, would have. Congress finally has made possible the starting of the printing press, grinding out merely promissory money. The danger, of course, is that the printing press, once started, can not be stopped. The power to create money is obviously a dangerous power, when held in the same hands that hold the power to spend money. Nothing is easier than resort to the printing press to cover deficits created by governmental extravagance. And that means progressive inflation.

Qualification.
Columbia (S. C.) State.

If Roosevelt can keep both rural support and Tammany friendship, mere international diplomacy won't baffle him.

LETTERS TO THE EDITOR.

The Other Side of the Arlington County Vote on Byrd Plan.

To the Editor of The Post—Sir: It was with great interest that I read a letter published in The Post of August 5, signed "Fairfax County Voter," in which voters of Arlington County were advised to vote to remain within the provisions of the Byrd road act.

I feel that there is a great deal more than a somewhat doubtful reduction in taxes, which is the only possible good feature of the Byrd plan, to be considered by every voter who goes to the polls on Tuesday, August 9. Arlington County has a reputation for independence of thought and action. The political powers have been unable to control Arlington County as they have the other 99 counties of our State.

Shall we at a time when we have just taken the greatest step forward in the history of our county by changing our form of government and putting our county on a business basis, thereby dealing the courthouse ring a real body blow, now take a longer step backward by surrendering to the State highway commission at Richmond one of the most important functions of our new county board? Should we do this, we would be playing directly into the hands of the State machine, which will naturally look to the courthouse ring for guidance in county affairs in return for the ring's cooperation in affairs of State-wide importance.

In their anxiety to have us vote to remain within the provisions of the Byrd act, proponents of this plan have seen fit to question the integrity, ability, and efficiency of our county board, which, in spite of the almost hopeless mess in which they found county affairs, has in six months done more to put Arlington County on a sound progressive business basis than any previous board was able to do in four years. Now, we should remember that if we vote to stay in the Byrd plan, we will have a resident engineer, appointed by the chairman of the State highway commission, who in turn is appointed by the governor.

As between the advice of four of five members of our new county board who were elected by us in an open campaign and who have joined hands with responsible civic leaders in opposing the surrender of the principle of local self-government, and the advice of the courthouse ring and disgruntled politicians, who favor the Byrd plan, my choice is easy.

I am with the county board in its fight to retain, for Arlington County taxpayers, control of our own roads and streets, and I intend to vote to withdraw from the Byrd plan next Tuesday.

HENRY S. COE.
Arlington, Va.

Mr. Johnson Thinks Americans Have the Habit of Pushing a Good Thing Too Far.

To the Editor of The Post—Sir: The philosophy of most Americans seems to be that you can not get too much of a good thing. If a little exercise and golf are good, a lot more exercise and golf are better. If a drink of liquor tastes good, two or three drinks would taste better, hence they generally slop over in their drinking.

In the stock market in 1929 if radio, steel and telephone were worth two or three hundred dollars a share, they were worth five hundred, maybe a thousand. When our millionaires get ten millions they want a hundred. John D. Rockefeller seems to be the only really successful, sensible man in America; for when Americans tried to make an automobile for every member of the family, including the baby, and burn up all the gasoline in the country, and it looked as though he would soon have all the money in the country, he quit and began giving it away.

Americans eat on this theory. They dig their graves with their teeth. If a bit of steak is good a whole steak would be better. They eat to die, not live. Soon as they get hold of an idea in regard to education, government or finance they rush into print or out in the streets to push their wonderful new truths, want everybody to adopt them and seek to use force to compel them, and so it goes all along the line. One might go on and enumerate a thousand ways in which Americans go to extremes including the bonuses and pensions to war veterans, but one must refrain or this idea, which is a good one, will be pushed too far.

JEREMIAH JOHNSON.

M. de Monzie Was Right After All, Says Highbrow in Library of Congress.

To the Editor of The Post—Sir: In your issue of August 7, there appeared a news article which stated that M. de Monzie, the minister of national education in France, while speaking at the dedication of a monument to Cardinal Richelieu, was ridiculed for saying: "He had a nephew in public life in the time of Charles X." Critics go on to say that the Duke of Richelieu, a grand-nephew of the great cardinal, "was premier under Louis XVIII, in 1815 and 1820, and that he died in 1822, two years before the accession of King Charles X."

As this second rhetorical embellishment contains a terminological inexactitude which needs correction, and as I am a highbrow from Boston, whose duty it is to cast light in dark places, I have the honor to report that M. de Monzie's statement was correct. Charles X succeeded his brother, Louis XVIII, as King of France in 1820, not in 1824, as the above article would imply, and if Richelieu died in 1822, he would have had ample time to serve King Charles X.

Please correct the incorrect "correction," and oblige.

G. H. McCARTHY.
Library of Congress.

MERCHANTS FEARING BOYCOTT, IS REPORT

Shannon to Issue Subpenas in Oklahoma Inquiry of U. S. Competition.

Kansas City, Aug. 8 (A.P.).—Reporting that some merchants at Lawton, Okla., feared a boycott by Army officers at Fort Sill if they testified before his committee investigating Government competition in business, Representative Joseph B. Shannon (Democrat), Missouri, left tonight for the Oklahoma Army post town to issue subpenas.

The committee chairman said many merchants at Lawton, who had complained informally of competition from the post exchange at the fort, would not appear voluntarily.

"What little business they get from persons stationed at Fort Sill may mean the support of their families, and they are unwilling to jeopardize it," he added.

Leavenworth Exchange.

The subpenas will be served in time to bring witnesses before him at the resumption of the hearings in Lawton Wednesday.

During the committee sessions in Kansas City, which closed temporarily last Friday, merchants from Leavenworth, Kans., appeared to object to competition from the Fort Leavenworth post exchange, which it was brought out sells items ranging from groceries to bright-hued pajamas for women. Several Leavenworth witnesses said they feared the Army men might retaliate with a boycott.

Shannon announced the hearings would be reopened in Kansas City about August 18 to take testimony from any one who desired to appear.

He said L. B. Webb, president of the Farmers Cooperative Grain Dealers Association, of Dodge City, Kans., had been invited to be present at that time and denied a charge made today by Webb that representatives of Kansas cooperatives had received "evasive" replies to their requests for a chance to be heard.

(United Press.)

A suit, charging the War Department with being engaged in unfair and destructive competition with the warehouse industry, has been filed in District Supreme Court against Secretary of War Patrick Hurley by the New York Warehouse, Wharf and Terminal Association.

The action was revealed when attorneys for the War Department yesterday obtained a postponement of hearing until August 22. The suit specifically is a petition for a writ of mandamus to compel the Secretary of War to evict from the $11,000,000 Port Newark Army Base the Mercur Corporation.

Surplus war properties, the association charges, are being used in unfair competition with private business at Boston, Brooklyn, Philadelphia, Norfolk, Jacksonville and New Orleans.

The association charges the Mercur Corporation has a dollar-a-year lease on the Army base.

TELEGRAPHIC DISPATCHES

New York, Aug. 8 (A.P.).—Police were answered with a shower of bottles and broken water glasses today when they ordered a crowd of some 500 persons to disperse. An emergency squad quelled the disturbance. Three persons were arrested. The crowd, clothing workers, had gathered to protest against the alleged shipment of unfinished clothing to out-of-town shops, where, union members charged, the work is completed by nonunion workers.

Dayton, Ohio, Aug. 8 (A.P.).—Rev. Walter C. Tredtin, for the past two years president of Trinity College, Sioux City, Iowa, was named as president of the University of Dayton today. He will succeed Rev. Bernard P. O'Reilly, who has been president nine years and who will be director of extension activities and regent of the law school.

Milwaukee, Aug. 8 (A.P.).—David S. Rose, former mayor of Milwaukee and for almost 50 years a figure in Wisconsin politics, died at a hospital early today. He was 75 years old. His right leg had been amputated Friday in an effort to save his life after gangrene had set in following the amputation of a toe.

Manchester, N. H., Aug. 8 (A.P.).—George I. Haselton, president of the State senate in 1915, today announced his candidacy for governor on a "wet" platform. His candidacy will be a direct challenge to Gov. John G. Winant's attitude on the liquor question. The governor, who is seeking reelection, is regarded as a "dry." Both are Republicans.

High Point, N. C., Aug. 8 (A.P.).—High Point's industrial areas hummed in unison for the first time in nearly a month today as the last of 6,000 textile and hosiery strikers went back to word. Approximately 1,200 workers at the Adams-Millis full-fashioned hosiery mill and the Highland cotton mill marched back to their posts following a wage settlement effected Friday between mill owners and the idle workers.

St. Paul, Aug. 8 (A.P.).—United State Senator W. E. Borah, of Idaho, tonight was the guest of Frank B. Kellogg, judge of the World Court, at the latter's home here. Senator Borah came here from Rochester, Minn., where he underwent an examination at the Mayo clinic, which pronounced him physically fit. He plans to leave tomorrow for his home.

Denver, Aug. 8 (A.P.).—William C. Patton, World War veteran with ten years of a life sentence for murder behind him, today remarried Margaret Patton, who divorced him after his conviction in 1922. Patton, who was recently brought from the Colorado Penitentiary to Fitzsimons General Hospital near here, wracked with tuberculosis, said he wanted his wife to receive his war-risk insurance. Physicians said he probably would die within 48 hours.

Mrs. K's
1721 K STREET N.W.
NEAR CONN. AVE.—3 BLOCKS FROM WHITE HOUSE
50c LUNCHES and DINNERS $1.00
SUNDAY DINNER, Noon to 8 $1.25
You are just "a bit exclusive" when dining at Mrs. K's. Plenty of good food served in an atmosphere of quiet refinement.
FRIED CHICKEN
STEAKS-CHOPS
Evening Garden Now Open

SOCIETY HAPPENINGS

Former C. O. P. First Ladies Invited to Notification.

MRS. HOOVER HAS INVITED several former mistresses of the White House at the notification luncheon on Thursday, and at the notification ceremonies on Thursday evening. Mrs. Theodore Roosevelt will arrive tomorrow evening in time to congratulate the President on his birthday anniversary and will attend the White House luncheon and the ceremonies at Constitution Hall the following day. Other First Ladies have been asked by Mrs. Hoover. Of the five women now living who formerly presided over the White House, three are Republican. Mrs. Theodore Roosevelt, Mrs. William Howard Taft, who is at her summer home at Murray Bay, Canada, also has been invited, as has Mrs. Coolidge, the latter evidently declining the invitation as did Mr. Coolidge.

Mrs. Roosevelt will entertain at tea tomorrow at Sagamore Hill, N. Y., for the Edith Kermit Roosevelt Women's Republican Club, of Oyster Bay, of which she is honorary president and of which her daughter, Mrs. Richard Derby, is president. The tea is to be given tomorrow because it is the birthday of President Hoover. Dr. Wicker Bacon will be among the speakers.

The Ambassador of Belgium, M. Paul May, who is spending a few days in Washington from Newport, where he is passing the summer, was among those lunching at the Mayflower yesterday. With the Ambassador was the Counselor of the Italian Embassy, Count Alberto Matchetti di Muriaglio.

The Minister of Albania, Mr. Faik Konitz, entertained at luncheon yesterday at the Mayflower for Mrs. Sidney Gest, of Philadelphia who has been the guest of Mr. and Mrs. Hugo Rennert for several days.

Last evening the Minister entertained at dinner for the retiring First Secretary of the Bulgarian Legation and Mrs. Bisseroff.

The Secretary of the Treasury and Mrs. Ogden L. Mills will turn over their yacht, Avalon, to the latter's son and daughter-in-law, Mr. and Mrs. John R. Fell, jr., who, later in the summer, will entertain a party of friends cruising along the New England coast.

The Secretary of War, Mr. Patrick J. Hurley, was among those lunching at the Mayflower yesterday.

Maj. Gen. Simonds Returns To U. S. From Europe.

The new commandant of the Army War College, Maj. Gen. George S. Simonds, has returned to this country from Europe. Gen. Simonds will assume his new duties here in about two weeks.

The First Secretary of the Bulgarian Legation and Mme. Bisseroff will go to New York today and will sail tomorrow on the Manhattan for Europe, where the former will take up his duties at the foreign office. Mr. Bisseroff has been in Washington for nine years, and during that time he and Mme. Bisseroff have made many friends in the Capital, who will regret their departure.

Mr. Colman J. O'Donovan, Secretary Irish Free State Legation, and Mr. Eugene Scallon, Secretary South African Legation, have returned to Washington after spending a few days as the guests of Mr. and Mrs. Thomas J. Mangan, jr., at their cottage in Margate, N. J.

The Assistant Secretary of War for Aviation, Mr. F. Trubee Davison, who has been commuting between Washington and his Locust Valley, Long Island, home, by plane, has started on a two-week trip to the West. During his trip he will visit the various airports of the service.

The Solicitor General, Mr. William D. Thacher, has come to Washington from his summer home in Watch Hill, R. I., where Mrs. Thacher is established for the summer.

The Assistant to the Attorney General, Mr. John Lord O'Brian, will return to Washington the last of the week from Asheville, N. C., where he has been on official business.

The Assistant Secretary of the Navy and Mrs. Ernest Lee Jahncke will return to Washington the last of the week from the West Coast, where the former made an inspection tour of naval stations. They will be accompanied by their daughters, Miss Adele Jahncke and Miss Cora Jahncke.

Mr. Robert Patterson Lamont, former Secretary of Commerce, is at Wardman Park Hotel.

Former Representative S. Wallace Dempsey has returned to Washington after a motor trip in the Adirondacks, where Mrs. Dempsey is spending the summer at the Lake Placid Club.

Mr. and Mrs. Robert Wills Greenslade are receiving congratulations on the birth of a daughter, Marie Melanie, on Sunday. The baby is a granddaughter of Rear Admiral and Mrs. John Wills Greenslade.

Mrs. James G. Haskell, of Wardman Park Hotel, is at home after a two-weeks' visit with her aunt, Miss Mary Martin, of Gordonsville, Va., who returned with her, and is now visiting at the home of Mr. and Mrs. R. L. Graves, of Woodley Park.

John P. Hancock Engaged To Mobile Girl.

Mr. and Mrs. J. W. Kay, of Mobile, Ala., announce the engagement of their daughter, Anne, to Mr. John Pannill Hancock, son of Mrs. Charles P. Hancock, of this city. The wedding will take place within this month.

Miss Kay is at present visiting her brother-in-law and sister, the Secretary of the British Legation and Mrs. Dudley Humber, in Panama. Mr. Hancock is a chemical engineer and for the past four years has been employed at Miraflores, Canal Zone.

Mr. John Palmer Hodges will go to Bridgeport, Conn., the end of the month to be the best man in the wedding of Miss Barbara Senior, daughter of Mr. and Mrs. Samuel Senior, of Short Hill, Easton, to Mr. G. Russell Blanchard, of Linwood, Mass., which will take place on September 3.

Miss Louise Turner entertained at dinner last evening on the Shorebeth Henning and Lieut. Nelson Lanham terrace in honor of Miss Elizabon Head, whose marriage will take place tomorrow. The guests included members of the wedding party.

Miss Elinor Ryan and her brother, Mr. Joseph Ryan, of Washington and New York, have returned to the Plaza in New York after passing three weeks at Martha's Vineyard.

The Rev. Dr. Maurice S. Sheehy, assistant to the rector of the Catholic University, will entertain at luncheon on Monday for the national officers of the Catholic Daughters of America.

Mrs. Charles McCormick Wilson has returned to her residence on the Hudson after an absence of several years in California.

Miss Mary R. Taff Wed To William N. Reynolds 2d.

The marriage of Miss Mary Ruth Taff, of Jacksonville, Fla., to William N. Reynolds 2d, took place yesterday afternoon at 3 o'clock at the New York Avenue Presbyterian Church, with the Rev. Andrew M. Brodie officiating. The wedding was of the utmost simplicity with only the bridegroom's mother, Mrs. H. H. Reynolds, of Reynolds Homestead, Critz, Patrick County, Va., and a few close friends in attendance.

Both the bride and the bridegroom are of noted ancestry and are natives of Virginia. Mr. Reynolds is the son of the late H. H. Reynolds and is the nephew of William N. Reynolds, of Winston-Salem, N. C.

The bride is a graduate of Brenau College, of Gainsville, Ga., and Mr. Reynolds attended the Valley Ranch School in Wyoming, and is a graduate of the Augusta Military Academy of Virginia.

Mr. Reynolds and his bride left last evening for Manor Richlieu, Quebec, Canada, where they will remain for several weeks.

The friends and relatives of the bride and bridegroom who accompanied them from the Greenbrier and White Sulphur Springs, W. Va., are the guests of Mrs. Reynolds at the Willard for a few days.

Her Engagement Is Announced

Underwood & Underwood.

SENORITA CECILIA ALFARO, daughter of the Minister of Panama and Senora de Alfaro, whose engagement to Mr. James Moran has been announced. The wedding will take place on September 17.

Band Concerts

UNITED STATES ARMY BAND.
Walter Reed Hospital, 6:30 P. M.

March, "Boy Scouts of America," Goldman
Overture, "Rosamunde" ..... Schubert
"Puck" (Kobold) ..... Grieg
"Valse des Fleurs" ..... Tschaikowsky
"Presidential Polonaise" ..... Sousa
Fox trot, "Marta" ..... Gilbert
Spanish suite, "La Feria" ..... Lecome
March, "The National Press Club," Fillmore
"The Star-Spangled Banner."

UNITED STATES MARINE BAND.
Dupont Circle at 7:30 P. M.

March, "From Tropic to Tropic," Alexander
Overture, "Trumpeter of the Crown," Hume
(a) Idyl, "After Sunset" ..... Pryor
(b) Characteristic, "Wedding of the Rose" ..... Jessel
Excerpts from "Suns o' Guns," Swanstrom
Waltz suite, "Viennese Art" ..... Greenwell
Humoresque, "The Whistling Farmer Boy" ..... Fillmore
"Song of the Marching Men," from "The New Earth" ..... Hadley
Marines' hymn, "The Halls of Montezuma."
"The Star-Spangled Banner."

U. S. SOLDIERS' HOME BAND.
Bandstand at 5:30 P. M.

March, "The Monarch" ..... Walter M. Smith
Overture, "Fidelio" ..... Beethoven
Entr'Acte:
(a) "A Chapel in the Mountains," Wilson
(b) "Cherokee" ..... Edwards
Scenes from the opera, "Herlodia" ..... Massenet
A sketch, "A Day at the Zoo," Rimi-Nazer
Waltz, "Marta Courageous" ..... Blanke
Finale, "On the Go," Edwin F. Goldman
"The Star-Spangled Banner."

LUMBER IS NOW HUB OF OTTAWA DEMAND

Canada Would Slash Soviet Exports to Britain Worth $140,000,000.

Ottawa, Ontario, Aug. 8 (A.P.).—Lumber appeared today to have superseded wheat as the major commodity on which Canada will demand British tariff preferences at the imperial economic conference.

If this demand is met, it will mean Soviet Russia will be pushed out of a good part of the British lumber market which she has been enjoying during the last few years.

Shortly after the arrival in Ottawa of the premiers and other high officials of the maritime provinces and British Columbia, it was reported that Prime Minister R. B. Bennett of Canada and Stanley Baldwin, leader of the British delegation, met at a private conference. They were understood to be considerably concerned by the growing agitation on the part of Dominion lumber men against British purchases of Russian timber.

Enormous Supply.

Canada, which has an enormous supply of exportable lumber in British Columbia, Ontario, Quebec, New Brunswick and Nova Scotia, is prepared to ship one-third of the United Kingdom's annual imports of 4,100,000,000 board feet, worth $140,000,000. At present the Dominion supply is only 4.4 per cent, and Soviet Russia ships 36.7 per cent.

Canada's lumber-producing provinces are in a bad way economically. There is much unemployment and curtailed exports have meant a vast accumulation of stocks.

There has been considerable agitation against the United States tariff of $3 per 1,000 feet. But export figures subsequent to June 21 are said to show that the drop in Canadian exchange has almost nullified the tariff.

The American market is of small consequence to Canada in comparison with the British market.

Effect on America.

It appeared that no ban was to be asked on lumber from the Scandinavian countries.

The extent to which American lumber interests might be affected by an agreement between Britain and Canada may be seen in these statistics: Last year the United States exported to Great Britain rough Southern pine valued at $1,234,000, Southern pine boards and planks worth $818,000, Douglas fir boards and planks worth $1,232,000, and Douglas fir rough timbers worth $270,000.

To be sure there might always be a British market for certain amounts of American lumber, but it is possible that a good share of the United States exports could be supplanted by Canadian white pine.

MacDonald Extends Visit.

Belfast, Ireland, Aug. 8 (A.P.).—Prime Minister Ramsay MacDonald has decided to stay in Ulster until Wednesday, it was announced today. When he attended services at the Marquis of Londonderry's private chapel yesterday Presbyterian hymns were included in recognition of his presence.

MONTICELLO FUNDS IN NEED OF $127,000

Appeal Says Shrine Will Be Lost if Financial Aid Is Not Forthcoming.

Richmond, Va., Aug. 8 (A.P.).—Results of nine years' work toward the permanent preservation of Monticello, home of Thomas Jefferson, at Charlottesville, may be entirely lost unless financial aid is immediately forthcoming, the Thomas Jefferson Memorial Foundation announced today.

The call for help is forced upon the board of governors of the foundation by the present economic depression, Stuart G. Gibbony, president of the foundation, said today.

"When the depression set in," Mr. Gibbony said, "we decided to make no further public appeal for funds for Monticello while these conditions lasted. However, the depression has continued so long that we now face the serious problem of raising the money to make the payments on the mortgage and to meet the debts of the foundation. Just when we are so close to the final goal, and only a comparatively small sum is needed to complete the work which has been carried on so successfully for almost nine years, the whole achievement is now in jeopardy and may be lost entirely if the public does not come to the rescue of Monticello immediately."

The property was purchased in 1923 at a price of $500,000, of which only $100,000 remains unpaid. An additional sum of $324,883 has been spent during the last nine years for the maintenance of the property as a patriotic shrine, for essential repairs and improvements and for insurance, interest and other charges. Gifts of Jefferson relics, valued by the foundation at over $100,000, have been received at Monticello, making the total value of the work of the foundation over $800,000.

A total of $127,000 is needed, the foundation announced, before the property will be clear of debt and the foundation free to carry on its work of preserving and maintaining Monticello as a shrine.

The Well-Known "Sunkist, Jr."
ELECTRIC FRUIT JUICER
AT A $5.00 SAVING!
Approved by the Good Housekeeping Institute and nationally advertised for $11.95. Featured by our Housewares Dept.—limited quantity—for
$6.95
DULIN & MARTIN
Connecticut Ave. and L

Stohlman's INC.
Pure, Rich, Delicious
ICE CREAM $1.00 qt.
DELIVERED PACKED IN DRY ICE
WATER ICE IF DESIRED.
West 0063

MATTRESS SERVICE
Ask about Our Low Prices...
For Renovating
Our electric sterilizing process leaves no odor.
CAPITOL BEDDING CO.
LINCOLN 2766

BEAUTIFUL FLORAL TRIBUTES
$3.50
Hawkins INC.
1407 H St. N.W.
Nat'l 4905

POST WANT ADS PAY

WOODWARD & LOTHROP
10TH 11TH F AND G STREETS

All Men's Straw Sennits
$1.15 Were $2.50, $3.50 and $5
Panamas and Leghorns
½ Regular Prices
Not All Sizes in All Styles.
THE MEN'S STORE, SECOND FLOOR.

WOODWARD & LOTHROP
10TH 11TH F AND G STREETS

Another Thousand Boxes
Fine EATON Stationery
19c box
Two styles have been in our regular stock at 50c and 75c. The others, too, are very attractive values. Now is the time to buy a supply for yourself—for gifts.
We sketch five styles—all have 24 sheets and 24 envelopes—attractively boxed.
STATIONERY, AISLE 2, FIRST FLOOR

Initialed Glasses
Six for 90c
(including initial)
A remarkable offer — clear crystal, Libby Safe-edge tumblers (as sketched) with your initial copperwheel-engraved in any of three distinctive styles. This work is done by our own artist, by the best method, assuring you of really artistic glassware for your table.
GLASSWARE, FIFTH FLOOR.

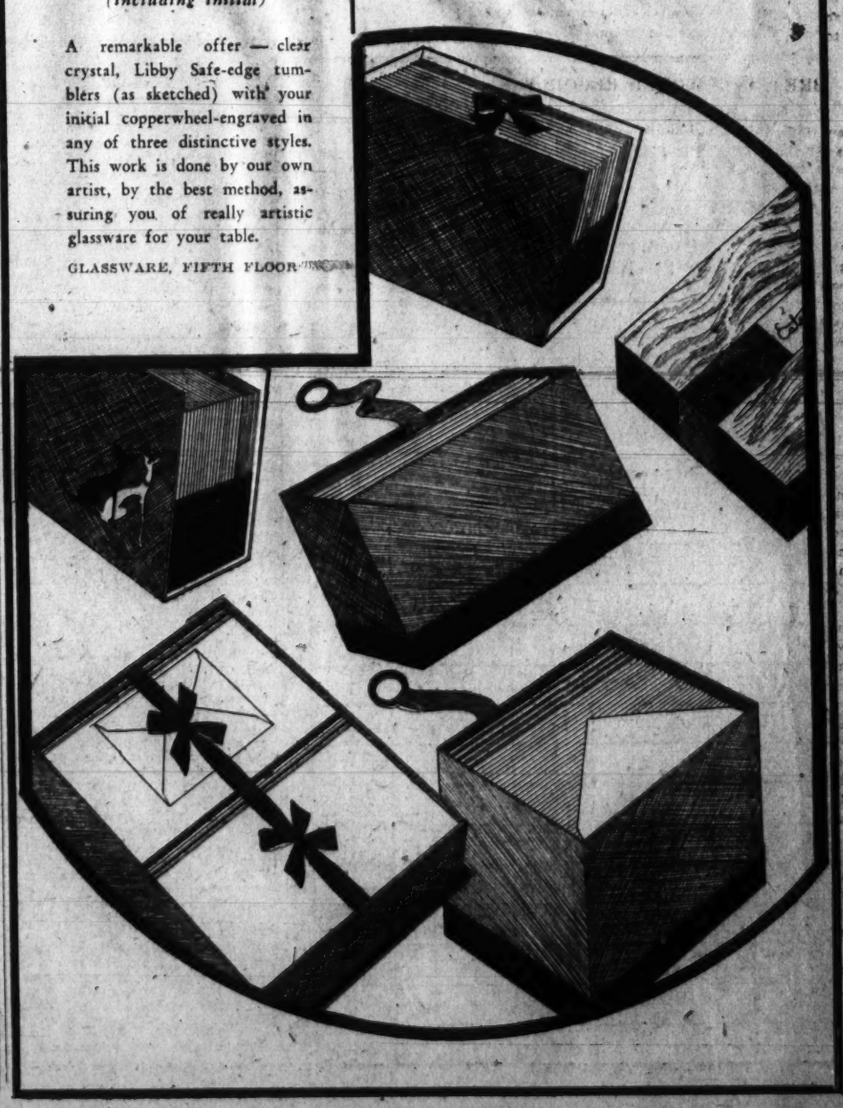

REUPHOLSTERING
Ask About Our Easy Monthly Payment Plan
Tapestries, Mohairs, Brocades and Velours
Also Chair Caneing and Porch Rockers Splinted by Our Experts at the now Prevailing Low Prices for Two Days Only.
Write, Phone or Call
Metropolitan 2062
or Residence Phone
Cleveland 0430
Estimates and Samples Given Free
CLAY ARMSTRONG
Upholsterer
1235 10th St. N.W.

5-pc. Parlor Suites—Antiques
3-pc. Overstuffed Suites
Dining Room Chairs

Here's Proof that Saks Quality costs less

Self-Trimmed
NATURAL MUSKRAT COATS
$76.00
One of the big values of The MIDSUMMER FUR SALE
Each Coat—possessing every new fashion detail...superb in line and workmanship.
•Natural Dark Natural Silver Natural Golden
FUR SALON
Saks
SIXTH TWELFTH STREET
MEMBER—MASTER FURRIERS' GUILD

THE ONCE OVER

By H. I. PHILLIPS

THE HELPFUL R. F. C.

("More States Ask Loans From Reconstruction Finance Corporation."—Headline.)

WE'VE been foolish with our money,
We've been careless keeping books,
And the outlook's sad and dreary
From the way the ledger looks;
We've been profligate and silly
And we now are up a tree—
So we'd like some quick assistance
From
the
R. F. C.

When the ship of State was sturdy
And its ribs were stanch and sound
We piled on excessive canvas
And we ran the boat aground;
On the rocks we saw her battered
By the gale and heavy sea—
So we'd like a speedy rescue
By
the
R. F. C.

When the seas were still and glassy
We threw all the charts away;
We let rust the anchor cable
And forgot the stormy day;
When the gale came down upon us
We were gay and fancy free—
So we now would like a life line
From
the
R. F. C.

When the skies were clear and sunny
We just had a lovely trip
And to any hint of trouble
We gave answers light and flip;
To the warnings and the signals
We just laughed, "Tee hee! Tee hee!"—
So we now seek aid and succor
From
the
R. F. C.

When the weather it was flawless
We all danced and sang below;
We forgot to mind the tiller
Or to watch out for the blow;
Now the ship is badly leaking
And it's battered terribly—
Well, we'd like to have her floated
By
the
R. F. C.

L'Envoi

If a state is up against it
Optimistic she must be—
For she's got a sugar daddy
In
the
R. F. C.

SOMETHING BEHIND IT.

SCIENTISTS report that the Oldoway Man, believed to be the oldest specimen of homo sapiens, is not so old as believed. Sounds as if they were getting ready to run him for public office.

OLYMPIC REACTION.

Some fellows might not fear the life,
But you can tell the world that this cuss
Would be afraid to have as wife
A girl who far could throw the discus.

Elmer Twitchell declares that Mayor Walker could never win public confidence in a race for the governorship. "His pajamas are too gay for that job," reasons Elmer.

FAR SEEING.

Mayor Walker, it is rumored, will seek the governorship if ousted as chief executive of New York City. And if ever ousted as Governor he would probably aspire to the Presidency. Tammany already has a slogan for him: From ouster to White House!

ONLY REASONABLE.

The bathing beach censors must be having a tough time this summer. We understand the tactful ones are just warning the nude little dears that they mustn't think they have any more privileges on the public beach than they have in their own bathtubs.

(Copyright, 1932.)

U. S. Attacks Improper Canning of Crabmeat

(Associated Press.)

A drive on the improper packing of crab meat in Virginia and Maryland is being conducted by the Federal Food and Drug Administration.

The administration's office announced yesterday that 1,400 1-pound tins of crab, "put up in a very insanitary manner" at a St. Michaels, Md., plant, was seized last month. All plants in the area, the administration said, are being inspected.

Today's Happenings

Luncheon — Monarch Club, New Colonial Hotel, 12:15 p. m.

Luncheon—Sigma Chi, University Club, 12:30 p. m.

Card party—Benefit of St. James' Catholic Church, Mount Rainier.

Luncheon—Washington Credit Men, Raleigh Hotel, 12:30 p. m.

Bridge—Duplicate contract, Carlton Hotel, 8:30 p. m.

"EVERY DAY MOVIES"

By DENYS WORTMAN

MOPEY DICK AND THE DUKE.
*"Now, back in the good old days of 1931 * * * "*

Daily Cross-Word Puzzle

ACROSS.

1 A farinaceous meal (Ar.)
6 Cushion
9 Chart
12 Pertaining to scope
13 A single spot
14 Personality
15 Thick
16 Astral
18 Apportioned
20 Pass rope through hole
21 The stitch bird
23 Appear
25 Well-deserved reward
26 Frank
28 Since
30 Moving forward gradually
31 Revenue derived from leased property
35 Seniority
36 Within
37 Saurel
40 Bombast
42 Grassy Surface soil
43 Having less color
45 Takes out
47 Enliven
49 Burst forth
52 2,240 lbs. or 2,000 lbs.
53 Undermine
54 Scoff
55 Observe
56 Deep cavity
57 Pretful

DOWN.

1 Gloomy
2 Exist
3 Granting temporary use of
4 Repose
5 Gratifying
6 Adhesive mixture
7 Feign
8 Animal with antlers
9 Affray
10 Century plant
11 Pondered with continued application
17 A fruit (pl.)
19 Book of accounts
21 To chill
22 Owned
24 Nautical
27 A crown
29 Softest
32 An aggregate of cells (pl.)
33 Trouble
34 Controlled
37 Gaiters
38 A light boat
39 Bring into line
41 Proficient
44 File-like tool
46 Sea bird of prey
48 Japanese porgy
50 Fondle
51 Attempt

YESTERDAY'S ANSWER.

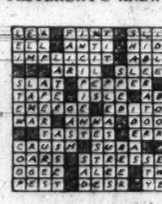

(Copyright, 1932.)

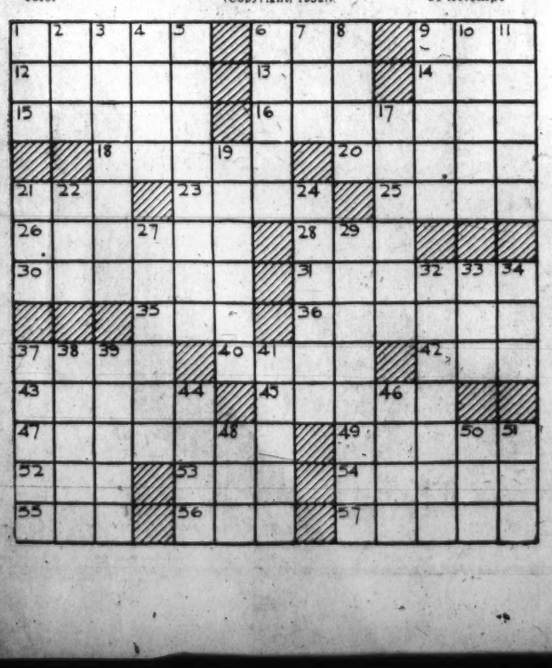

MINUTE MOVIES

(All rights protected by the George Matthew Adams Service. Trade Mark Registered U. S. Patent Office.) By Ed Wheelan

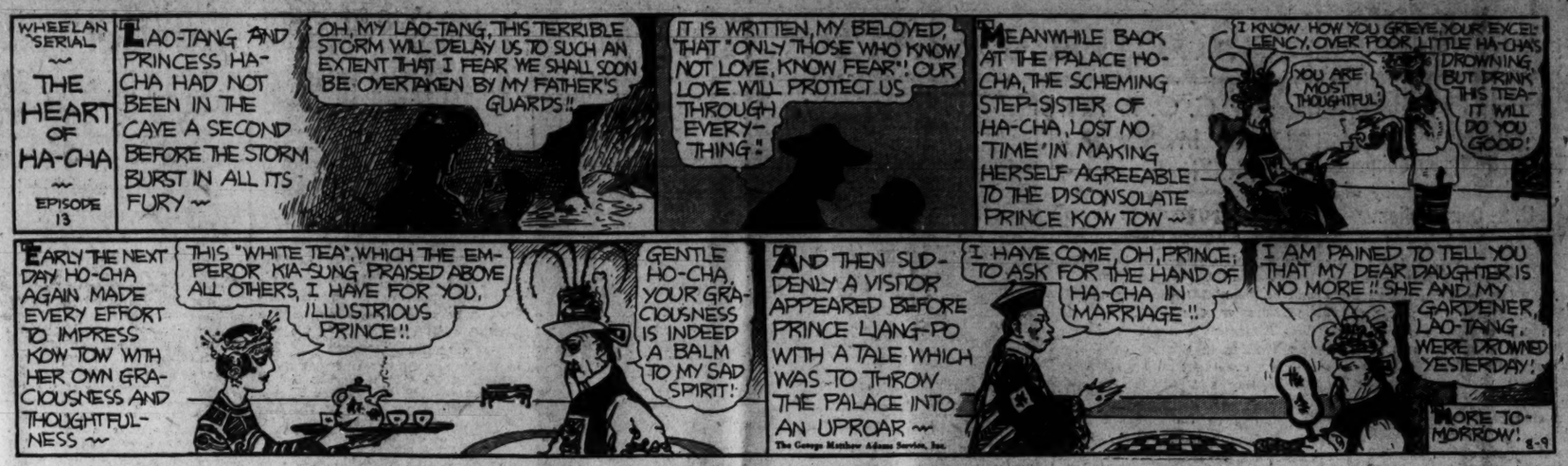
WHEELAN SERIAL
THE HEART OF HA-CHA
EPISODE 13
LAO-TANG AND PRINCESS HA-CHA HAD NOT BEEN IN THE CAVE A SECOND BEFORE THE STORM BURST IN ALL ITS FURY
OH, MY LAO-TANG, THIS TERRIBLE STORM WILL DELAY US TO SUCH AN EXTENT THAT I FEAR WE SHALL SOON BE OVERTAKEN BY MY FATHER'S GUARDS!!
IT IS WRITTEN, MY BELOVED, THAT "ONLY THOSE WHO KNOW NOT LOVE, KNOW FEAR"! OUR LOVE WILL PROTECT US THROUGH EVERY-THING!"
MEANWHILE BACK AT THE PALACE HO-CHA, THE SCHEMING STEP-SISTER OF HA-CHA, LOST NO TIME IN MAKING HERSELF AGREEABLE TO THE DISCONSOLATE PRINCE KOW TOW
I KNOW HOW YOU GRIEVE, YOUR EXCELLENCY, OVER POOR LITTLE HA-CHA'S DROWNING, BUT DRINK THIS TEA—IT WILL DO YOU GOOD!
YOU ARE MOST THOUGHTFUL!
EARLY THE NEXT DAY HO-CHA AGAIN MADE EVERY EFFORT TO IMPRESS KOW TOW WITH HER OWN GRACIOUSNESS AND THOUGHTFULNESS
THIS "WHITE TEA", WHICH THE EMPEROR KIA-SUNG PRAISED ABOVE ALL OTHERS, I HAVE FOR YOU, ILLUSTRIOUS PRINCE!!
GENTLE HO-CHA, YOUR GRACIOUSNESS IS INDEED A BALM TO MY SAD SPIRIT!
AND THEN SUDDENLY A VISITOR APPEARED BEFORE PRINCE LIANG-PO WITH A TALE WHICH WAS TO THROW THE PALACE INTO AN UPROAR
I HAVE COME, OH, PRINCE, TO ASK FOR THE HAND OF HA-CHA IN MARRIAGE!!
I AM PAINED TO TELL YOU THAT MY DEAR DAUGHTER IS NO MORE!! SHE AND MY GARDENER, LAO-TANG, WERE DROWNED YESTERDAY!
MORE TOMORROW!
The George Matthew Adams Service, Inc.

THE GUMPS

Follow the Gumps in the Colored Comic Section of The Sunday Post

Rave On

WELL—TOM CARR IS HAPPY—IT GAVE HIM GREAT SATISFACTION TO SHOW THE PEARL NECKLACE, HE GAVE TO HENRIETTA, TO THE GUMPS—
BUT POOR HENRIETTA—SHE WILL HAVE TO GIVE IT BACK TO SCOOGE AT ONCE—
SHE PAID DEARLY TO WEAR IT JUST FOR ONE NIGHT—$5,000.00
I THINK YOU ARE PERFECTLY CRAZY—THAT YOU'VE GONE STARK MAD—IF YOU SIT THERE AND TRY TO TELL ME THAT HENRIETTA ZANDER'S NECKLACE COST $50,000.00—
OH-JABBER-JABBER-JABBER-ARE YOU STILL RAVING ABOUT THAT NECKLACE? KEEP IT UP! GO AHEAD! WHO CARES—
WELL—I DON'T CARE WHAT YOU SAY ABOUT IT—I THINK IT'S A FAKE—AND IF I WANT TO EXPRESS MY OPINION ABOUT IT I'LL TALK FROM NOW UNTIL DOOMS DAY IF I LIKE—
GO ON, I'LL LET YOU HAVE THE LAST WORD—
BUT THE TROUBLE WITH YOU IS—YOU DON'T WANT ANY LAST WORD—YOU DON'T WANT THERE TO EVER BE ANY LAST WORD—YOU JUST WANT TO KEEP ON TALKING FOREVER—
SIDNEY SMITH
Reg. U. S. Pat. Off.; Copyright, 1932, by The Chicago Tribune.

GASOLINE ALLEY

Don't miss this feature in colors in The Sunday Post.

Old and New, Here and There

AFTER MANY HARDSHIPS ARNOLD'S BAND REACHED THE ST. LAWRENCE OPPOSITE QUEBEC. CROSSING AT NIGHT BY CANOES HE AIMED TO TAKE THE CITADEL BY SURPRISE. HIS MEN SCALED THE STEEP CLIFFS AND GAINED THE PLAINS OF ABRAHAM OUTSIDE THE FORTIFICATIONS, AS WOLFE HAD DONE WHEN HE WRESTED CONTROL OF CANADA FROM THE FRENCH. HOWEVER THE ALARM WAS GIVEN AND ARNOLD DID NOT ATTACK. HE WITHDREW TO WAIT FOR MONTGOMERY TO COME FROM MONTREAL.
QUEBEC
THE UPPER TOWN IS UP THERE, SKEEZIX, AND THIS IS THE LOWER TOWN.
YOU WOULDN'T FOOL ME!
NO, SKEEZIX, THOSE ARE NOT THE SAME CANNON THAT WERE HERE WHEN ARNOLD CAME.
I KNOW. THEY PUT THE NEW ONES HERE. THE SECOND HAND ONES GO IN FRONT OF COURTHOUSES.
THE CITADEL.
WHY DO THEY CALL IT A CALECHE, UNCLE WALT?
I SUPPOSE THAT'S FRENCH FOR HORSE AND BUGGY.
RUE HEBERT
Reg. U. S. Pat. Off.; Copyright, 1932, by The Chicago Tribune.

Baby Mine

WINNIE WINKLE, THE BREADWINNER

See the Winkle Family in colors in The Sunday Post.

Winnie's Got Her Number

WELL, THIS IS MY FIRST DAY ON THE JOB AT THE OCEAN VIEW HOTEL!! I MIGHT AS WELL STROLL AROUND HERE A BIT AND GET ACQUAINTED!!
OH, YOU'RE MISS WINKLE, WHO'S COME UP HERE FROM THE CITY TO HELP MANAGE THE HOTEL, AREN'T YOU? I'M—ER—EMPLOYED HERE AS THE TELEPHONE OPERATOR!
SO I NOTICE!
HONESTLY, THE LANGUAGE I GOTTA LISTEN TO ON THIS WIRE SOMETIMES AIN'T FIT FOR ANYONE TO HEAR!! IT SHOCKS MY GIRLISH MODESTY!!
WELL, I GUESS YOU CAN'T EXPECT TO WORK AROUND ELECTRICITY AND NOT GET SHOCKED!!
AUG. 9
BRANNER

Dial Flashes

By ROBERT D. HEINL.

A HOOKUP of wire line and radio facsimile transmission facilities by means of which a picture taken at the Olympic games at Los Angeles may be received in London, Berlin and Buenos Aires within a single hour has been provided.

For the occasion of this Olympiad, according to W. A. Winterbottom, R.C.A. Communications, Inc., has supplemented its regular facsimile service to London and Berlin with a special circuit to Buenos Aires, in order that South America as well as Europe might have pictures of important events by the quickest means that modern science can devise.

CHRISTY WALSH'S annual all-sports all-American dinner will be broadcast tonight (WRC, 10:30 o'clock) from Los Angeles. There will be no set speeches, but the principal sports and news writers covering the Olympic games, as well as the leading coaches and athletes will be heard; also members of the all-American football team of 1931 and the all-American track team of 1930.

Charles S. "Casey" Jones, veteran pilot, will assume the role of radio announcer in Columbia's attempt to broadcast direct from the plane in which Frances Marsalis and Louise Thaden will try for a refueling endurance record.

Jones will be in a special radio-equipped plane that will accompany the women flyers. Wire lines will be lowered from the convoy ship and plugged into microphones and headphones in the endurance plane. Attempts will be made periodically throughout the flight to broadcast the two-way conversation between "Casey" and the endurance pilots.

THE necessary equipment of the N. B. C. Music Library includes a hand truck. It is used to haul some of the larger music scores to and from the studios. Among the heaviest music sets is the complete orchestral score of Wagner's "Parsifal," which weighs 125 pounds. * * * Jack Denny's Orchestra, playing from New York, will be featured in the Lucky Strike Dance Hour tonight * * * Radio Joe will stage a "Shoe Strings Production Nite," in honor of the company which will put on an amateur theatrical show at the Wardman Theater on Wednesday, Thursday and Friday of this week * * * Arthur Tracy, the Street Singer, will make his debut on the "Music That Satisfies," program (WMAL, 9 p. m.)

On the Air Today

TUESDAY, AUGUST 9.

WRC—National Broadcasting Co. (316 Meters. 950 Kilocycles.)

6:30 a. m.—Health Exercises.
7:00 a. m.—Happy Jack.
7:15 a. m.—Morning Devotions.
7:30 a. m.—Cheerio.
8:00 a. m.—Morning Glee Club.
8:15 a. m.—Top o' the Morning.
8:30 a. m.—Moss and Jones.
8:45 a. m.—A. & P. Food Program.
9:00 a. m.—Thru Lighted Windows.
9:15 a. m.—Souvenirs of Melody.
9:30 a. m.—Miss Sanico.
9:45 a. m.—Breen and De Rose.
10:00 a. m.—"Your Child." by Dr. Ella Oppenheimer.
10:15 a. m.—Radio Household Institute.
10:30 a. m.—U. S. Army Band.
11:00 a. m.—G. E. Circle.
11:15 a. m.—On Wings of Song.
12:00 (noon)—"Juvenile Day," by Col. Charles I. Stengle.
12:08 p. m.—Classic Varieties.
12:30 p. m.—National Farm and Home Hour.
1:30 p. m.—Strollers Matinee.
2:00 p. m.—Vocal Art Quartet.
2:30 p. m.—Blaufuss Ensemble.
2:45 p. m.—Mormon Tabernacle Choir and Organ.
3:15 p. m.—Francis Craig's Orchestra.
3:45 p. m.—Lady Next Door.
4:00 p. m.—Garden Melodies.
4:45 p. m.—Vocational Guidance.
5:00 p. m.—Waldorf Astoria Orchestra.
5:30 p. m.—The Songsters.
5:45 p. m.—"Back of the News in Washington," by William Hard.
6:00 p. m.—Amos 'n' Andy.
6:15 p. m.—Rollickers.
6:30 p. m.—Ray Perkins.
6:45 p. m.—Goldbergs.
7:00 p. m.—Julia Sanderson and Frank Crumit.
7:30 p. m.—Walter Smith and His Band.
8:00 p. m.—The Revelers.
8:30 p. m.—Ed Wynn and the Fire Chief Band.
9:00 p. m.—Lucky Strike Dance Hour.
10:00 p. m.—Last Minute News.
10:02 p. m.—McCravy Bros.
10:15 p. m.—George B. Cowles, Irish tenor.
10:30 p. m.—Annual All-American Dinner given by Christy Walsh.
11:00 p. m.—Olympic Games Resume.
11:15 p. m.—Heinie and His Grenadiers.
11:30 p. m.—Charles Agnew's Orchestra.
12:01 a. m.—Rainbow Harmonies.
12:30 to 1:00 a. m.—Lake Side Park Orchestra.

WMAL—Columbia Broadcasting System. (473.9 Meters. 630 Kilocycles.)

8:00 a. m.—Little Jack Little.
8:15 p. m.—Melody Parade.
8:45 a. m.—The College Girl.
9:00 a. m.—Morning Moods.
9:30 a. m.—Helen Board, soprano.
9:45 a. m.—U. S. Navy Band.
10:30 a. m.—Burrus Williams, pianist.
10:45 a. m.—"Casey" Jones.
11:00 a. m.—Ted Brewer Orchestra.
11:30 a. m.—Revue.
12:00 (noon)—George Hall Orchestra.
12:30 p. m.—Musicale.
1:00 p. m.—Rhythm Kings.
1:15 p. m.—Myra Marshall, soprano.
1:30 p. m.—Salon Orchestra.
2:00 p. m.—Artist Recital.
2:30 p. m.—Snapshots.
3:00 p. m.—Boston Popular Revue.
3:30 p. m.—Dancing by the Sea.
4:00 p. m.—"Meet the Artist"—Gus Arnheim.
4:15 p. m.—"Casey" Jones.
4:30 p. m.—"Juvenile Day," George Washington Bicentennial.
4:35 p. m.—Yeomans and McClure.
4:45 p. m.—Musical Comedy Memories.
5:00 p. m.—Irene Beasley.
5:15 p. m.—Talk on Bees. George J. Abrams.
5:30 p. m.—Skippy.
5:45 p. m.—News Flashes.
6:00 p. m.—The Four Clubmen.
6:15 p. m.—Keenan and Phillips.
6:30 p. m.—Radio Joe and His Budget Boys—"Shoe Strings Productions Nite."

WMAL

6:30 to 6:45
For 15 minutes of Fun, Frolic and Foolishness, tune in on
RADIO JOE and the BUDGET BOYS
Washington Over the Air

6:45 p. m.—Hawaiian Melody Boys.
7:00 p. m.—Edwin C. Hill. "The Human Side of the News."
7:15 p. m.—Abe Lyman Orchestra.
7:30 p. m.—Kate Smith.
7:45 p. m.—Joe Palooka.
8:00 p. m.—Jay C. Flippen-cles.
8:30 p. m.—Crime Club—"Angels of Doom" (Part I).
9:00 p. m.—Music That Satisfies.
9:15 p. m.—Musical Fast Freight.
9:30 p. m.—Isham Jones Orchestra.
10:00 p. m.—Olympic Games Summaries.
10:15 p. m.—Euphonic Quartet.
10:30 p. m.—Symphony Orchestra.
11:00 p. m.—Pete Macias Club Michel Orchestra.
11:30 p. m.—Gus Arnheim's Orchestra.

WOL—American Broadcasting Co. (229 Meters. 1,310 Kilocycles.)

7:00 a. m.—Musical Clock.
10:00 a. m.—Gems from Operettas.
10:15 a. m.—Quarter-Hour with Nat Shilkret.
10:30 a. m.—Music of the Masters.
11:00 a. m.—Band Concert.
11:30 a. m.—Songs We Love.
11:45 a. m.—Luncheon Music.
12:15 p. m.—Jo Flynn, mezzo soprano.
12:30 p. m.—Mount Alto Requests.
3:00 p. m.—Sports and Music.
4:00 p. m.—"Eat and Keep Fit." Dr. Kebler.
4:15 p. m.—Walter Doe Orchestra.
4:45 p. m.—Gertrude Smith.
5:00 p. m.—Something for Every One.
5:30 p. m.—Making of a Regular.
5:45 p. m.—Hazel and Jane.
6:00 p. m.—Adventure Club.
6:15 p. m.—Elizabeth Kane, contralto.
6:30 p. m.—Buddy Gilligan, popular songs.
6:45 p. m.—Tom Collins Program.
7:00 p. m.—Orchestral Gems.
7:30 p. m.—Today in Sports.
7:30 p. m.—Harold Levy Orchestra.
8:00 p. m.—Joe and Harry.
8:15 p. m.—Rose Novak, violin.
8:45 p. m.—Romeo Guzraldi, baritone.

WE REPAIR ANY $ RADIO 1
TUBES-PARTS-EXTRA
STAR RADIO Co.
409 11TH ST. DISTRICT 4700

IZ EXPERT RADIO MEN $ 1
ALWAYS READY
STAR RADIO Co.
409 11TH ST. DISTRICT 4700

STRANGE AS IT SEEMS

—By John Hix

THE GREAT TYPHUS EPIDEMIC OF THE 18TH CENTURY SWEPT ENGLAND BECAUSE THE COINS WERE WITHOUT MILLED EDGES . . .
MOUNTAIN VIEW DAIRY
HATCH & REUST PROP.
Clarksburg, W. Va.
MORE OLYMPIC CONTESTS HAVE BEEN STAGED IN ORATORY, MUSIC AND POETRY, THAN IN CYCLING, SHOOTING OR YACHTING . . .
MLLE. JOAN LA COSTA JUMPED FROM AN AUTOMOBILE TRAVELING 130 MILES AN HOUR AND ESCAPED INJURY . . .
Daytona Beach, Fla.
8-9-32

© McClure Newspaper Syndicate

FAILURE of England to mint coins with milled edges in the late seventeenth century brought about one of the greatest epidemics of typhus that ever swept through her slums and prisons.

Dishonest persons began a practice of gathering up coins, snipping a few bits of gold or silver off the rough edges, then passing the coins on. The government was forced to call in all coins for recasting.

Additional revenue was necessary to keep up coinage, and each building was taxed for the number of windows it had. Poorer householders and jailors boarded up their windows; sunlight and fresh air were kept from homes and prisons; vermin thrived, spreading dread typhus in slums and prisons.

SPORTS

TUESDAY AUGUST 9, 1932

The Washington Post.

TUESDAY AUGUST 9, 1932

SPORTS

HELENE MADISON SETS SWIM MARK TO WIN FOR U. S.

Baseball Job For Hornsby Doubtful

Slight Chance Is Seen for Managerial Post in 1933.

Reds, Giants Offer Only Possibilities, Is Belief.

By PAUL MICKELSON.

CHICAGO, Aug. 8 (A.P.).—Unless a managerial storm blows unexpectedly from peaceful regions, Rogers Hornsby is almost certain to remain out of the big major league show in 1933, perhaps forever.

Within less than a week of his sudden release as pilot of the Chicago Cubs, all doors appear to have been shut against him.

When the "Rajah" was booted from his baseball throne last Tuesday the wise men of the game figured he was headed for the managership of the St. Louis Browns because of his popularity in the Mound City and his friendship with Owner Phil Ball. But no sooner had he returned to his home there than Bill Killefer was signed to a 1933 contract. Hornsby's friends said he would never succeed the present Browns manager for friendship's sake, but still one of his best chances faded there.

Phillies Re-Sign Shotton.

Philadelphia, another remote chance to stay in the National League, followed suit before a rumor connecting Hornsby could drift in that region. The Phillies signed Burt Shotton to a three-year contract.

A survey of the managerial situation in both majors today revealed but two chances for Rogers Hornsby landing, Cincinniti and the New York Giants. Both were in the midst of unsatisfactory seasons, but those who knew Hornsby wouldn't even consider them as possibilities.

It was known that Bill Terry had an inside track on a two-year contract to manage the Giants, while the Cincinnati management was kindly disposed toward Dan Howley, who lost a great chance to create trouble in the National League race by injuries and the illness of his star hitter, "Chick" Hafey. All the other managers in the National seemed to be "sitting pretty," although the Pittsburgh fans were sick at heart because of the great Pirate slump.

3 American League Berths Fixed.

At least three managers were definitely "in" around the American League—Connie Mack with the Philadelphia Athletics, Lew Fonseca with another year's contract with the White Sox, and Killefer at St. Louis. Joe McCarthy was in a good spot with the New York Yankees far ahead in first place and so was Roger Peckinpaugh, who has done some good construction work with the Cleveland Indians. Walter Johnson appeared to be a managerial fixture at Washington.

If there were two probable openings, they were at Detroit and Boston, although Frank J. Navin, of the Tigers, said last winter that he never considered any one better qualified as a manager than "Bucky" Harris. Boston, too, was quite pleased with the work thus far of its new manager, Marty McManus.

Hornsby's playing days may not be over just yet, but even he admits that he can't go much farther because of his aging legs. He's one baseball player, however, who won't play for nothing and it is questionable whether he would even care to leave the peace of his farm, where he makes money growing grass for golf greens, for the amount some club would offer him as a utility man or pinch hitter.

Monotype Yacht Lead Increased by Holland

San Pedro, Calif., Aug. 8 (A.P.).—Jan Maas, of Holland, finishing in third place in the monotype yacht races today, ran up his lead for the Olympic championship over the Englishman, Colin Ratsey, to seven points, with Edgar Behr, of Germany, trailing in third place in the standings.

A Frenchman, Jacques Lebrun, sailed the best race today, to take first place in a time of 1 hour 27 seconds over the 2-mile course, which was favored only by light weather. Santiago Amat Cansino, of Spain, was second in 1 hour 1 minute 44 seconds. Mass' time was 1 hour 2 minutes 29 seconds.

In the point standing, Holland had 49; England, 42; Germany, 37; Spain, 36; France, 35; Canada, 29; Sweden, 27; United States, 26; Austria, 18; South Africa, 15; Italy, 12.

The other competitors finished as follows in the race today: Colin Ratsey, England, 1 hour 2 minutes 53 seconds; Reginald M. Dixon, Canada, 1 hour 3 minutes 9 seconds; Edgar Behr, Germany, 1 hour 4 minutes 26 seconds; Sven Gustaf Thorell, Sweden, 1 hour 4 minutes 57 seconds; Charles Lyon, United State, 1 hour 5 minutes 34 seconds; Hans Riedel, Austria, 1 hour 5 minutes 39 seconds, and Silvio Treleani, Italy, 1 hour 5 minutes 58 seconds.

Home Run Leaders

(Associated Press.)

Foxx, Athletics	42
Klein, Phillies	32
Simmons, Athletics	26
Ruth Yankees	31
Gehrig, Yankees	26
Averill, Indians	26

All Genuine Lorraine Seersuckers reduced to $7.95

GROSNER'S 1325 F STREET

Grimes Reveals Mailed Fist In Managerial Velvet Glove

NEW YORK, Aug. 8 (A.P.).—The Chicago Cubs can smoke in the clubhouse or any place else they please, now that Charlie Grimm is manager, but they have already discovered that their new boss carries an iron fist in his velvet glove.

Rollie Hemsley, Cub catcher, was having too good a time over in Camden, N. J., in the small hours of last Saturday morning and was picked up by the gendarmes, charged with disorderly conduct.

Grimm, solicitous, bailed him out, paid his fine, had a long talk with him and then slapped a fine and a suspension on his star catcher and sent him home to Chicago.

"I hated to do it," he said today, "but I couldn't overlook a thing like that. I had a long talk with Rollie and I believe I'll have less trouble with him now, or none at all."

Grimm has no special ideas as to managing a ball club. The same discipline rules continue as under Rogers Hornsby, except that smoking now is allowed in the clubhouse. Hornsby didn't smoke himself, so forbade his men to smoke when they were around him.

He does differ with Hornsby whether a manager should do all the thinking.

"These fellows are big league ball players, and they can think for themselves," he said. "They have ideas, just as I have, and I want them to offer them to me. The way I see it every player has as big a stake in my success as a manager as I have, and the thing for us to do is to work together for everybody's good."

The Cubs have won 4 and lost 2 under Grimm for a percentage of .666, which is a hundred points better than they did under Hornsby.

Grimm isn't claiming any pennants, but he says the Cubs will be in there fighting.

LAUREL CARD SHIFTED TO TOMORROW

1,600 at Arena as Rain Stops Bouts After Opener.

RAIN, breaking shortly before the close of the opening bout, forced postponement of last night's 32-round boxing program in Twin City Arena, with upward of 1,200 in the stands and several hundred outside the gates. The matches, it was announced, will be staged tomorrow night at 8:30 o'clock, with all holders of stubs and tickets to be honored.

Although denied seeing what promised to be one of the best cards of the season, fans warmed up to a snappy four-round duel between Young Raspi, a willing 129-pound scrapper from Baltimore, and Sam Romano, 128 pounds, a youngster with lots of pluck from Walter Reed Hospital. The fight ended in a draw as spectators hastened to available places of shelter to protect themselves from the torrential downpour. Raspi used his left jab effectively, going after his opponent nicely for two rounds. Romano came back strong in the third and fourth.

De Capua and Banovic in Main Go.

In tomorrow's scraps Jimmy DeCapua, light-heavyweight from Daytona Beach, Fla., and Bingo Joe Banovic, registered out of Binghamton, N. Y., will trade punches in the feature match scheduled over the ten-round route.

Considerable, if not principal, interest has been focused on the six-round semiwindup between Young Van, promising young puncher, and his rival, Sammy Britt. Postponed fours will bring together Kid Monte, of Norfolk, Va., and Johnny Koles, of Baltimore; Johnny Maya, of the Pacific Coast, and Sailor Leonard, of the Tidewater section of Virginia; Young Zinkhan, of Baltimore, and Arthur DeBeve, the crouching French lightweight battler. Another four-rounder will be added.

Argentine Ambassador Congratulates Zabala

(Associated Press.)

Hailing the victory of Juan Carlos Zabala, who yesterday won the Olympic marathon in record time, Argentine Ambassador Felipe Espil yesterday sent the following telegram to his diminutive countryman:

"As representative of the Argentine government and as a compatriot I send you my warmest congratulations. Your feat, known today in all the countries of the world, is inseparably linked with the name of Argentina."

Zabala, Ambassador Espil said, is the best messenger Argentina could have sent to the United States.

"He is but 20 years old and is the living expression of that new race which is in the state of formation in my country, an admirable combination of the old racial characteristics which develops our nation."

CAME THE DAWN

WASHINGTON.	AB	R	H	O	A	E
Rice, rf	4	1	1	1	0	0
Myer, 2b	3	0	1	0	5	0
Manush, lf	4	0	0	2	0	0
Cronin, ss	4	1	1	1	3	0
Kuhel, 1b	4	0	0	12	2	0
West, cf	4	1	2	6	0	1
Bluege, 3b	3	2	0	0	2	0
Berg, c	3	2	0	4	0	0
Weaver, p	2	0	0	1	1	0
Crowder, p	1	0	0	0	0	0
Totals	32	7	5	27	13	1

CLEVELAND.	AB	R	H	O	A	E
Porter, rf	3	0	0	0	0	0
Burnett, ss	5	1	4	1	1	2
Averill, cf	4	0	0	2	0	1
Vosmik, lf	4	1	1	4	0	0
Morgan, 1b	4	1	1	10	0	0
Sewell, c	3	0	1	5	1	0
Myatt, c	2	0	0	0	0	0
Cissell, 2b	4	2	3	2	1	0
Kamm, 3b	5	1	2	3	3	0
Hildebrand, p	1	0	0	0	1	0
Connally, p	1	0	0	0	2	0
*Ferrell	1	0	0	0	0	0
Brown, p	1	0	0	0	0	0
Totals	38	6	12	27	9	3

*Batted for Connally in eighth.

WASHINGTON. 0 5 0 2 0 0 0 0 0—7
Cleveland ..... 0 0 0 3 0 0 1 2 0—6

Runs batted in—Rice (2), Myer (3), Berg, Vosmik, Burnett (2), Cissell, Kamm (2). Two-base hits—Myer, Burnett (2). Three-base hit—Kamm. Stolen base—Rice. Sacrifices—Berg, Weaver. Double play—Kuhel to Cronin to Kuhel. Left on bases—Washington, 3; Clefeland, 12. First base on balls—Off Weaver, 6; off Hildebrand, 2; off Connally, 1; off Crowder, 1. Struck out—By Weaver, 2; by Hildebrand, 3; by Connally, 1. Hits—Off Hildebrand, 4 in 3⅓ innings; off Weaver, 10 in 7⅔ innings; off Connally, 1 in 4⅔ innings; off Crowder, 2 in 1⅓ innings; off Brown, 0 in 1 inning. Winning pitcher—Weaver. Losing pitcher—Hildebrand. Umpires—Nallin and Owens. Time of game—Two hour 4 minutes.

GLEDHILL IS BEATEN AT RYE NETS

Bows to MacGuffin in Only Upset of Afternoon.

RYE, N. Y., Aug. 8 (A.P.).—Ranking male tennis players swung into action in the Eastern grass courts championship today and promptly lost one of their leading contenders. Keith Gledhill, of Santa Barbara. Gledhill, apparently overtennised and indifferent as to whether he won or lost, was eliminated by the steady New York player, Harold MacGuffin, in straight sets, 6—4, 6—2.

All other favorites advanced to the second round, although many of them were forced to extra sets. Berkeley Bell, Clayton Lee Burwell, of Charlotte N C; Martin Buxby, of the University of Texas; Gregory Mangin, of Newark, and Fritz Mercur, of Bethlehem, Pa., all traveled three sets in their first round matches.

Buxby Eliminates Bryan.

Buxby eliminated the young Chattanooga star, Robert Bryan, 6—4, 5—7, 8—6. Bell defeated Hal Surface, of Kansas City, 3—6, 6—4, 6—1, and Burwell won from Ray Palmer, Malba, N. Y., 6—3, 3—6, 8—6. Karl Kamrath, of Austin, Tex., forced Mangin to call upon all his strokes to win at 4—6, 6—4, 6—2, and Mercur had trouble with the Scarsdale, N. Y., veteran, H. H. Bassford, but won, 7—5, 1—6, 6—3.

Two Southtern aces, Cliff Sutter, of New Orleans, and Bryant Grant, Jr., of Atlanta, advanced in straight sets. Sutter defeated Albert Law, New York, 6—4, 6—3, and Grant won from Frank Bowden, New York, 6—3, 7—5.

Other winners included J. Gilbert Hall, South Orange, N. J.; Wilbur Coen, Kansas City; Eddie Jacobs, Baltimore, and Lester Stoefen, Elbert Lewis and Keith Wener, of Los Angeles.

Sidney B. Wood, winner at Seabright and Southampton, withddrew from the tournament today.

Cards Twice Defeat Phils, 7-6 and 6-4

Philadelphia, Aug. 8 (A.P.).—The Phillies' pennant hopes were given another jolt today when they dropped two games to the St. Louis Cardinals for their fourth successive defeats. The world champions won the opener, 7 to 6, and then took the nightcap, 6 to 4, in eleven innings.

Two three-run rallies, one in the eighth and the other in the ninth, wiped out a 6 to 1 lead established by the Phillies in the seventh to give the Cards the first game. Jimmy Collins' eighteenth home run with Jim Bottomley on base in the eleventh provided the winning margin in the second encounter.

FIRST GAME.

St. Louis.	AB	H	O	A	Phillies.	AB	H	O	A
Reese,2b	5	1	3	4	G.Davis,cf.	4	1	3	0
Gelbert,ss	3	0	0	2	Bartell,ss.	4	1	2	2
Frisch,3b.	5	1	1	0	Klein,rf.	3	0	3	0
Bot'ley,1b.	3	2	10	0	Hurst,1b.	3	1	9	1
J.C'lins,rf.	5	4	1	0	Wh'ney,3b.	4	1	0	4
Orsatti,cf.	3	1	4	0	Lee,lf.	4	0	2	0
Watkins,cf	2	2	2	1	V.Davis,c.	3	0	3	2
Blades,lf.	2	0	0	0	‡Brickell	0	0	0	0
Mancuso,c.	5	0	6	0	Mallon,2b.	2	0	4	3
Johnson,p	3	1	0	1	†Hea'cote	1	1	0	0
*Holm	0	0	0	0	Delker,2b.	0	0	1	0
Carleton,p	1	0	0	0	§McCurdy	1	0	0	0
					Hansen,p.	3	0	0	0
Totals.	37	12	27	8	P.C'lins,p.	0	0	0	0
					J.Elliott,p.	0	0	0	0
					Berly,p.	0	0	0	0
					‖Todd	1	0	0	0
					Totals	33	5	27	12

*Batted for Johnson in eighth.
†Batted for Mallon in seventh.
‡Ran for V. Davis in ninth.
§Batted for Delker in ninth.
‖Batted for Berly in ninth.

St. Louis.......... 0 0 1 0 0 0 0 3 3—7
Philadelphia ...... 0 0 0 0 0 0 6 0 0—6

Runs—Gelbert, Frisch, Bottomley (2), J. Collins (2), Blades, D. Davis, Klein, Hurst, Whitney, V. Davis, Heathcote. Errors—Bottomley, Klein, G. Davis. Runs batted in—Johnson, Hurst (2), Heathcote, G. Davis (3), J. Collins (3), Mancuso (2), Watkins. Two-base hits—Bartell, Whitney, Bottomley, Watkins, J. Collins. Home runs—Hurst, G. Davis. Double plays—Bartell to Mallon to Hurst, Mallon to Bartell, V. Davis to Mallon. Left on bases—Philadelphia, 3; St. Louis, 11. First base on balls—Off Johnson, 3; off Hansen, 3; off P. Collins, 3; off Berly, 1. Struck—By Johnson, 5; by Hansen, 3; by Carleton, 1. Hits—Off Hansen, 9 in 7 1-3 innings; off P. Collins, 0 in 2-3 inning (none out in ninth); off J. Elliott, 3 in 1-3 inning; off Berly, 0 in 2-3 inning; off Johnson, 5 in 7 innings; off Carleton, 0 in 2 innings. Hit by pitched ball—By Hansen (Bottomley). Winning pitcher—Carleton. Losing pitcher—J. Elliott. Umpires—Pfirman and Klem. Time of game—Two hours 33 minutes.

SECOND GAME.

St. Louis.	AB	H	O	A	Phillies.	AB	H	O	A
Reese,2b	6	0	4	2	G.Davis,cf	5	0	1	0
Gelbert,ss	4	2	1	5	Bartell,ss.	5	1	7	5
Frisch,3b.	5	3	0	1	Klein,rf.	5	1	1	1
Bot'ley,1b.	5	2	12	1	Hurst,1b.	4	1	7	3
J.C'lins,rf.	5	3	2	0	Wh'ney,3b	4	2	2	1
Watkins,cf	3	2	3	0	Lee,lf.	4	1	1	0
Blades,lf.	5	0	0	0	V.Davis,c.	5	2	9	1
Mancuso,c	3	0	10	2	†Brickell	0	0	0	0
D'ringer,p	2	0	0	2	Mallon,2b.	4	0	4	3
*Holm	1	0	0	0	‡He'cote	1	0	0	0
Dean,p	1	0	1	1	J.Elliott,p.	2	0	1	0
					P.C'lins,p.	2	0	0	3
Totals.	40	12	33	14	Totals	41	8	33	17

*Batted for Derringer in sixth.
†Ran for V. Davis in eleventh.
‡Batted for Mallon in eleventh.

St. Louis ..... 0 0 0 1 0 2 1 0 0 0 2—6
Philadelphia .. 0 2 2 0 0 0 0 0 0 0 0—4

Runs—Gelbert (3), Frisch, Bottomley, J. Collins, Klein, Hurst (2), Whitney. Errors—Gelbert, Mancuso, Mallon, P. Collins (2). Runs batted in—J. Collins (4), Blades, Bottomley, V. Davis, Mallon, Whitney (2). Two-base hits—Gelbert (2), Watkins, Klein. Home run—J. Collins. Stolen base—Hurst. Sacrifices—Dean, Bottomley, J. Collins. Double plays—Mancuso to Reese; Mallon to Bartell to Hurst; Bartell to Hurst. Left on bases—St. Louis, 13; Philadelphia, 7. First base on balls—Off Derringer, 1; off J. Elliott, 5; off Dean, 2; off P. Collins, 4. Struck out—By Derringer, 3; by Dean, 7; by J. Elliott, 3; by P. Collins, 4. Hits—Off Derringer, 6 in 5 innings; off Dean, 2 in 6 innings; off J. Elliott, 7 in 5 1-3 innings; off P. Collins 5 in 5 2-3 innings. Wild pitch—Derringer. Winning pitcher—Dean. Losing pitcher—P. Collins. Umpires—Klem and Pfirman. Time of game—Two hours 34 minutes.

Nats Conquer Indians, 7-6, On 5 Hits

Errors Aid Weaver, Pounded Out in 8th, to Win 18th.

Hildebrand Is Victim. Rice Steals Home in 2d Inning.

Special to The Washington Post.

MUNICIPAL STADIUM, Cleveland, Aug. 8.—While Monte Weaver without question has shown himself to be the Nationals' best pitcher in this, his first season in the majors, it must be admitted that he also is the luckiest on the Johnson staff. Today, while getting credit for a 7-to-6 victory over the Indians, his mates, thanks to two errors by Infielder Johnny Burnett and one by Earl Averill, and a clean theft of home by the veteran Sam Rice, scored two more runs than they did hits, to win by a whisker.

The loss snapped an Indian winning streak which had reached six in a row and dropped the Tribe back to third place in the race, below the idling Athletics.

Weaver was batted off the peak in the eighth and General Alvin Crowder finished out the string for him and checked the Indians in the nick of time. The starter was thus credited with his ninth straight triumph and became one of the three flingers in both major leagues to turn in as many as eighteen victories this season.

Errors Undoing of Hildebrand.

Oral Hildebrand started on the hill for the Indians and, due largely to the three errors by his mates, did not last through the fourth, the Nats' second and last scoring frame. "Sarge" George Connally relieved him and later Clint Brown came on the scene. While this trio was granting but five hits, the Tribe was garnering a dozen safeties, all but two of which came while Weaver was on the job.

Washington's big inning was the second, which netted five runs. Cronin singled as a starter and took third on West's one-shot after Kuhel had filed out. When Averill let the drive get past him, West carried on to second. Bluege walked, filling the bases, and then Burnett came through with his first butter-finger stunt. He let Berg's drive go through him, two runners scoring, and Bluege taking third. Weaver fanned, but Rice walked and the sacks again were packed. This put it up to Myer and he doubled, scoring two and advancing Rice to third. Seeing that Hildebrand was paying little attention to him, Rice took a long lead off the base and then suddenly dashed for the plate, reaching it safely by a goodly margin.

Burnett also gave the Nats a start in their other scoring frame, the fourth, fumbling Bluege's opening roller. Berg sacrificed and both were safe when Bluege beat Hildebrand's throw to nip him midway. Weaver advanced both on a sacrifice and Rice then cleared the bases with a single. Connally took up the native mound burden at this point and the Nats were through for the day.

Weaver First Falters in Fourth.

It was not until after the Nats had piled their total to seven that the Tribe was able to break the ice, Weaver faltering in the home half of the fourth. Vosmik's opening single, a walk to Morgan, a long fly, Cissell's single and Kamm's triple netted three runs, and another was molded in the seventh. Burnett's double and two useful outs were the ingredients used in its making.

In the next frame, Weaver was pounded off the hill. With Cissell and Kamm on the runways as a result of singles, and two out, Porter walked to fill the bases and Burnett partially atoned for his previous leaky fielding by doubling two mates home and putting the Indians just one run behind. Crowder came into action then and intentionally walked Averill, again crowding the runways. A hit here would have beaten the Nats, but Vosmik could not get it, going out on a fly to West.

Again in the ninth, the Indians threatened and again Crowder was able to tighten up. Morgan beat out a roller as a starter and, after Myatt flied out, Cissell singled Morgan to third. A long fly would have knotted the string and sent the game into extra innings, but Kamm's best was a foul to Berg and Brown then ended the game by looping to West.

U. S. Leads Olympics In Free Exercises

Olympic Stadium, Los Angeles, Aug. 8 (A.P.).—The United States took the lead in Olympic gymnastics competition today, scoring 103 points in the team exhibition on free exercises. Hungary ranked a close second with 101. Italy totaled 99.4, Finland 99.2 and Japan 86.3.

Stephen Pelle, of Hungary, was the high individual scorer at the conclusion of today's program, amassing 28.8 points out of a possible 30. Georges Miez, Switzerland, all around champion in the 1928 Olympic games, counted 28.3, and Mario Lertora, of Italy, 27.7, to place second and third, respectively

Triumph for U. S. in Olympic Pool

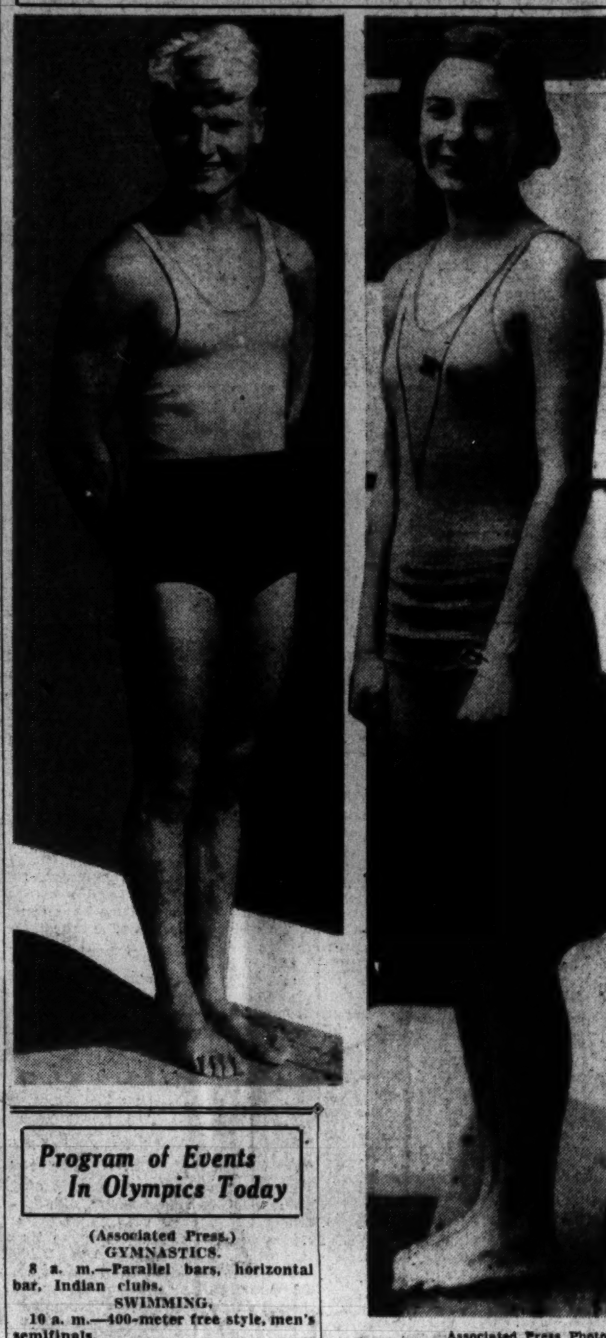

Associated Press Photo.

Mickey Riley Golitzen (left), of Los Angeles, winner of the spring board diving championship yesterday in the Olympic games. He was third in the 1928 Olympics. Helene Madison, above, who smashed all records to win the women's 100-meter free style finals.

Program of Events In Olympics Today

(Associated Press.)

GYMNASTICS.

8 a. m.—Parallel bars, horizontal bar, Indian clubs.

SWIMMING.

10 a. m.—400-meter free style, men's semifinals.

10:30 a. m.—100-meter, backstroke, women's trials.

3 p. m.—Springboard diving, women.

3:15 p. m.—400-meter free style, men's finals.

WATER POLO.

3:30 p. m.—Germany and Hungary Reserves vs. United States Reserves.

4:15 p. m.—Brazil vs. Japan.

YACHTING.

12 noon—All classes.

FENCING.

1 p. m.—Swords.

BOXING.

2 p. m. and 8 p. m.

LACROSSE.

2:30 p. m.—Canada vs. United States.

ROWING.

3 p. m.—Four-oar with coxswain, two heats.

3:40 p. m.—Two-oar without coxswain, two heats.

4:20 p. m.—Single sculls, two heats.

Officials Approve 12 World Records

Ten Marks to U. S. Stars as Result of Olympic Performances.

Los Angeles, Aug. 8 (U.P.).—The International Amateur Athletic Federation, world's supreme athletic authority, today approved twelve new world track and field records.

Ten of the marks approved were made in the Olympic games here last week. Eight went to Americans as follows:

Eddie Tolan, 10.3 seconds for 100 meters; Bill Car, 46.2 seconds for 400 meters; George Saling, 14.4 seconds for 110-meter hurdles; Glen Hardin, 52 seconds for 400-meter hurdles; Bill Miller, 14 feet 1⅞ inches in pole vault; James Bausch, 8462.235 points in decathlon; the 400-meter relay mark of 40 seconds made by Toppino, Kiesel, Dyer and Wykoff; the 1,600-meter relay time of 3 minutes 8.2 seconds by Fuqua, Ablowich, Warner and Carr.

Boy Pedals to Coast, But Misses Olympics

Los Angeles, Aug. 8 (A.P.).—A Newcastle, Pa., high school boy, Jack Cole, 17, who won the high jump and mile run for his team, arrived here today on a bicycle just in time to miss the Olympic track and field events. He rode his bicycle from Newcastle to Los Angeles in 23 days.

The youth said he would remain here several days before pedaling on to San Francisco to visit relatives.

Nats Send Burke To Chattanooga

Move to Aid Lookouts in Flag Race Cuts Washington Staff to Six.

With the Nationals out of the first-place fight in the American League, President Clark Griffith is trying to get his Chattanooga farm home in front in the Southern Association. On Sunday he sent Infielder Wes Kingdon to the Lookouts to fill in at second, while Second Baseman Wally Dashiel nurses a leg injury, and yesterday he wired Pitcher Bobby Burke, with the team at Cleveland, to hop a train for Chattanooga.

Burke has been of little use to the Washington team this season, but he may be able to win a few games in the Southern. He goes on 24-hour option so that he may be immediately recalled if Manager Johnson needs him. The departure of the southpaw cuts down the Nat mound staff to six, the smallest it has been in years.

HURLS NO-HIT GAME.

Tubby Palmer, youthful radio entertainer, pitched a no-hit, no-man-reach-second-base ball game yesterday, giving the Wyandotte Eagles a 13-0 win over the Jimmie Foxx Insects. He allowed one walk, hit one man and one man reached first on an error.

Major League Statistics

AMERICAN LEAGUE.

TEAM STANDINGS.

	W.	L.	Pct.
New York	73	35	.676
Philadelphia	65	44	.596
Cleveland	64	44	.593
WASHINGTON	60	49	.550
Detroit	54	49	.524
St. Louis	48	58	.453
Chicago	36	68	.346
Boston	26	79	.248

YESTERDAY'S RESULTS.

Washington, 7; Cleveland, 6.
Boston at Detroit, rain.
Only games scheduled.

TODAY'S GAMES.

WASHINGTON at Cleveland.
New York at St. Louis.
Philadelphia at Chicago.
Boston at Detroit.

NATIONAL LEAGUE.

TEAM STANDINGS.

	W.	L.	Pct.
Pittsburgh	59	47	.557
Chicago	57	48	.543
Boston	56	52	.519
Brooklyn	55	53	.509
Philadelphia	56	55	.505
New York	50	55	.481
St. Louis	51	56	.477
Cincinnati	46	64	.418

YESTERDAY'S RESULTS.

St. Louis, 7-6; Philadelphia, 6-4.
Only games scheduled.

TODAY'S GAMES.

Chicago at New York.
Pittsburgh at Boston.
Cincinnati at Brooklyn.
St. Louis at Philadelphia.

America Also Triumphs In Men's Diving; Rowing And Boxing Start Today

16 Nations to Send Fighters Into Ring in First Bouts.

Single Sculls and 4-Oared Crews to Open Rowing Program.

LOS ANGELES, Aug. 8 (A.P.).—Referees will be inside the ring and render their decisions, along with those of two judges, for the first time in Olympic boxing competition, when the fistic features of the international games start tomorrow afternoon.

This was decided today by the International Boxing Federation, which also specified that a decision must be reached by the three officials, no draws being permitted; that the contestants must wear shirts, have only one handler in their corner and weigh in tomorrow at 9 a. m., with a two-hour period of grace to make the class limit if they fail the first time.

Bouts Limited to 3 Rounds.

One setback will eliminate a contestant. The bouts will be scored on a point basis, with a maximum of 20 points per round. Each bout will be limteld to three three-minute rounds, with the usual one-minute rest between rounds.

Sixteen nations have entries in the Olympic fisticuffs, with the United States, Italy, Argentina, Germany and Great Britain sending especially strong teams into the fray. Italy won the team title four years ago, with Argentina second and the U. S. A. third.

Eddie Flynn, among the welterweights, and Fred Feary, slugging heavyweight, are among the American favorites.

Oarsmen Finish Training.

Long Beach, Calif., Aug. 8 (A.P.).—Oarsmen added final touches to a long training grind today preparatory to the opening tomorrow of the "Battle of Alamitos Bay," when first trials will be held to determine seven Olympic rowing championships, including the defense of the sculling title by Bobby Pearce, of Australia.

Interest centers around the eight-oared competition, in which the United States will seek its fourth successive title. Navy won for this country in 1920, Yale four years later and California in 1928. The present California squad is rated as one of the strongest ever assembled. This competition starts Wednesday.

As the sun begins to dip into the West tomorrow four-oared shells with coxswains will dart away from the starting line, to officially begin the quadrennial competition.

Italian Crew Defends Four-Oar Title.

Germany, Brazil, Italy and New Zealand's entries will compete in the first heat, followed by the United States, Japan and Poland. The powerful Italian crew is defending the Olympic title in this four-oared event and is a strong favorite to repeat. Three of the oarsmen and the coxswain were in the 1928 shell. Poland has a strong crew, while the United States and Germany also figure to be in the running. Japan is believed to have only an outside chance.

Other events listed for tomorrow include pairs without coxswain and single sculls. Two heats of the single sculls, winding up the first day's program, are expected to furnish one of the most spectacular battles of the entire competition.

Mystery Man From South America.

The lone representative from the South American republic has caught the fancy of the fans through his aloofness. Since his arrival he has practiced alone, a mystery man of tremendous bulk, but no conversation. He stands 6 feet 6 inches and weighs around 198 pounds. Most of his workouts have been early in the morning and late in the evening after other contestants have stowed away their shells and relaxed for the day.

California remained the prerace favorite in the eight-oared competition. Canada's aggregation is formidable and the Cambridge University men

Continued on Page 10, Column 8.

Mickey Riley Galitzen First in Graceful Springboard Act.

Dutch Girl Is Second to Miss Madison in Olympic Dash.

By PAUL ZIMMERMAN.

OLYMPIC SWIMMING STADIUM, Los Angeles, Aug. 8 (A.P.).—Helene Madison, Seattle's queen of the waterways, won the first women's title of the tenth Olympiad aquatic championship today, the 100-meter free style final, in Olympic and world's record breaking time.

The 20-year-old girl from the Northwest outdistanced a cosmopolitan field of crack swimmers by churning through the distance in 1 minute 6.8 seconds.

It was a large day for the United States, with three Yankee acrobats sweeping the 3-meter springboard diving finals after three hours of graceful demonstration this morning.

Every Record Broken.

With the international championships only three days old, every Olympic record at stake has been washed from the books.

The last of these to go was Alberto Zorilla's 400-meter free style mark of 5:01.6, set in 1928, when Takashi Yokoyama, Japan's leading threat, won the first heat of the preliminaries in 4 minutes 53.2 seconds.

Six thousand persons were on hand for the diving championships, while an afternoon crowd of 9,000 appeared to see the fourth Olympic record in as many events drop to the bottom of the last 50-meter plunge.

Mickey Riley Galitzen won the diving championship by amassing 161.38 points, with Harold Smith second, totaling 158.54 points, and Richard Deneger, of Michigan University, third to the two Los Angeles stars with a 151.82 total, to sweep the first three places for the United States.

Alfred Phillips, of Canada, was fourth, almost 20 points in the rear of the American trio, followed by Leo Essar, of Germany, and Kazuo Kobayashi, of Japan.

The first three diving places thrust the United States into the team-point lead with 27, against [illegible] Japan, 3 for Canada and 2 for Germany.

One second behind Miss Madison in the 100-meter free style final was Willimijntje den Ouden, 14-year-old Dutch girl, who yesterday broke the world's record and quickened the Olympic mark for the fourth consecutive time during the meet.

Miss Madison Gains From Start.

Helene took the lead after the first 25 meters and increased her advantage with every stroke on the home stretch. Third was Mrs. Eleanor Geratti Sayville, of San Francisco, only a stroke behind the Hollander. Josephine McKim, of Los Angeles, came in fourth.

These placings gave the United States women's team 17 points, with 5 for Holland, 2 for Australia, and 1 for South Africa.

Yokoyama flashed the best form in the 400-meter heats, but he was forced all the way by James Gilhula, United States, who was credited with

Continued on Page 10, Column 6.

3 U. S. Epee Entrants In Olympic Finals

Los Angeles, Aug. 8 (A.P.).—Twenty experts with the epee or dueling sword qualified today in the eliminations for the Olympic individual epee championship. Finals will be run off tomorrow.

The United States placed two men; France, 3; Italy, 3; Sweden, 3; Belgium, 3; Mexico, 1; Denmark, 1; Holland, 1; Switzerland, 1; Argentine, 1, and Hungary, 1.

The qualifiers are: G. Buchard, F. Cattiau, B. Schmetz, France; G. M. Heiss, G. C. Calnan, United States of America; S. Ragno, G. Cornaggia-Mdici, A. Agnosti, Italy; S. A. Thofelt, S. O. Londstrom, Bo Lindman, Sweden; B. de Beugelaer, M. Janiet, A. G. Poplimont, Belgium; E. P. Lopez, Mexico; A. Lidersdorff, Denmark; D. de Jong, Holland; Paul de Graffenried, Switzerland; Paul Saucedo, Argentina, and T. Benko, Hungary.

Nurmi Status Is Shelved As Finns Maintain Purity

LOS ANGELES, Aug. 8 (A.P.).—Finland, storm center of the tenth Olympiad, claimed at least a partial triumph today in the legislative maneuvers when the International Amateur Athletic Federation, after voting itself blanket powers of suspension by a one-vote margin, then did a right about face and decided to shelve for two years the entire issue growing out of the celebrated Paavo Nurmi case.

In effect, this was a hard won vote of confidence for the executive council, which had suspended Nurmi for alleged professionalism last April, over Finland's protest, and then rejected the Finnish star's entry for the Olympics without passing definitely on his status.

Finnish delegates claimed not only a victory in shelving the proposition to clothe the council with extraordinary powers, but, moreover, that Paavo is still officially an amateur and entitled to compete anywhere as such.

"We will sanction Nurmi as an amateur at home or abroad," declared L. J. Miettinen, of Finland. "We consider the federation now, and for the next two years at least, has no power to suspend him."

WASHINGTON'S FINEST MEN'S WEAR STORE

Semi-Annual Sales

$31 to $60

HART SCHAFFNER & MARX SUITS

$21 $26 $31

Every wanted style, fabric, pattern and shade is here for every figure—regulars, shorts, longs, stouts, long-stouts and short-stouts.

$25 and $20 Tropical Suits $13.75

$1.55 to $2.50 Shirts $1.18
$1.00 to $1.50 Ties 49c
$5 and $6 Knox Straws $1.85
$7.50 Raleigh Panamas $2.85
$8.00 Raleigh Shoes $4.85

Open a Charge Account

RALEIGH HABERDASHER
1310 F Street

CEE TEE SCORES SECOND VICTORY IN ROW AT HAWTHORNE

Dixiana Star Is Victor By Neck

Impish Challenges Too Late to Overtake Winner.

Annimessic Finishes Third; Mowris Disappoints.

HAWTHORNE RACE TRACK, Chicago, Aug. 8 (A.P.).—The Dixiana Stable's Cee Tee scored a neck victory over Impish today in the Hinsdale Purse to account for a second straight win at Hawthorne.

Mowris, J. H. Manheimer's candidate for the Illinois Owners' Handicap, which will be run Saturday, cut out the early pace, but faded badly and was out of the money. Jockey R. Tilden got Cee Tee out in front going into the stretch, but had to apply the bat to withstand a great challenge by Impish.

Annimessic made a gallant try in the stretch, but started too late and just managed to save third money. Cee Tee ran the mile and a sixteenth in 1:47, and paid $8.36 to win. Abraham Bartelstein's Kibitzer was badly cut down during the early running and was forced to pull up.

Grand Time Cops Feature at Saratoga.

Saratoga Race Track, Aug. 8 (A.P.).—The Saratoga Sales Stakes, a dash of 5 and one-half furlongs for 2-year olds, which were sold at public auction here a year ago, resulted in a handy triumph for William Ziegler, jr.'s colt, Grand Time. The son of High Time, running back to his good second to Happy Gal in the Flash Stakes, registered by a half length over J. J. Robinson's Little Lad. W. H. Lipscomb's Hibora and the Brookmeade Stable's Okapi brought up the rear, well beaten.

Grand Time, favorite at 7 to 5, completed the distance over a muddy track in 1:08 2-5 to collect $3,375 and a $500 cup donated by the sales company which sold the winner.

Tony Pascuma, who rode Little Lad, was in the stand after the race, but the stewards did not consider the light interference apparently caused by the winner sufficient to justify a disqualification.

Grand Time went right to the front and Little Lad, on the inside, kept within a half length of the pacemaker all the way, while the other two contestants dropped back after 3 furlongs. Elston had Grand Time under control through the final furlong and Little Lad could not seriously menace the favorite.

HAWTHORNE ENTRIES.

(Associated Press.)

FIRST RACE—Five and one-half furlongs; purse, $1,000; claiming; 2-year-olds.

1	Dupee	112	10	Cara Domus	109
2	Lillian Z	111	11	*Babes	104
3	Axis	114	12	Aviary	106
4	*Red Vamp	104	13	Badge of Kick	112
5	M. Sparkling	109	14	Lovely Hills	111
6	Sandro	112	16	*Mintogee	110
7	Dr. Jillson	114	16	Flying Pilgrim	112
8	*Blaze Or	114	17	Blanos	112
9	*Sweet Peach	104	18	*Indian Boy	107

SECOND RACE—Six and one-half furlongs; purse, $1,000; claiming; 4-year-olds and upward.

1	Ervast	118	10	*M. Perfection	108
2	*Knockabout	113	11	Hor. Manager	118
3	*Lawyer	113	12	Tarpon	118
4	Zone	113	13	Dr. Higbee	113
5	*Minaken	113	14	*Kingsport	113
6	*High Foot	113	15	*Sarazen II	113
7	Barney Sexton	118	16	*Best Man	113
8	*Aquaplane	113	17	Bird of Prey	118
9	*St. Jim	113	18	*Gunfire	113

THIRD RACE—Five and one-half furlongs; purse, $1,000; claiming; 2-year-olds.

1	Veronica	109	10	*Lucille K	104
2	*Sergt. Hill	107	11	*Sarsita	109
3	Vairond	114	12	*Mutua	111
4	Play Baby	112	13	Jesso	109
5	Ondotti	112	14	Pierre Pan	112
6	Stroll Along	112	15	Salut D'Air	112
7	Hasty Peter	112	16	Get Ready	112
8	*Slapped	107	17	Explosive	109
9	Playlet	108	18	Old Judge	112

FOURTH RACE—One and one-sixteenth miles; purse, $1,000; claiming; 3-year-olds and upward.

1	Sun Eros	111	10	Gay Prince	108
2	La Feria	106	11	*Red Spider	106
3	Crush, Stone	111	12	*Sad Knight	107
4	Chehalis	111	13	Easy	106
5	Ancoda	111	14	Adsum	108
6	Fort Dermont	100	15	Shasta Star	106
7	Dr. Parrish	111	16	Hatteras	105
8	Ringmaster	102	17	*Scimitar	106
9	Mai Sai	101	18	*Cryout	106

FIFTH RACE—Six and one-half furlongs; purse, $1,200; allowances; the Gate Way; 3-year-olds and upward.

1	Rehoboth	107	5	*Bal. Knight	107
2	Bengal Tiger	107	6	La Salle	105
3	Mad Wind	107	7	Seven Veils	98
4	Yonkel	103			

E. R. Bradley entry.

SIXTH RACE—One and one-eighth miles; purse, $1,000; claiming; 3-year-olds and upward.

1	*Inheritor	111	6	Mattituck	110
2	*Gabbo	111	7	Come On	113
3	Garlic	111	8	*Caius	105
4	Curmudgeon	101	9	Culloden	111
5	Tony Joe	113			

SEVENTH RACE—One and three-sixteenth miles; purse, $1,000; claiming; 4-year-olds and upward.

1	*Annan	107	10	More Power	112
2	*Ed Lark	107	11	*Alto	107
3	Quibbler	112	12	*Seth's Ballot	107
4	*High Storm	107	13	Arcturus	112
5	*Big Gun	107	14	Mole Hill	112
6	Limbus	115	15	Suitor	116
7	Spud	112	16	Our Pal	107
8	*Plutarch	107	17	Morocco	112
9	Garrick	112	18	*Chip	107

EIGHTH RACE—One and one-sixteenth miles; purse, $1,000; claiming; 3-year-olds and upward.

1	*Chum	109	10	*Ch. Charger	106
2	*Moderation	106	11	Kensington	106
3	Modern Times	106	12	*Balderdash	106
4	Blameless	101	13	Clas. Choice	108
5	Rasulo	111	14	Har. Lucas	106
6	Happy Play	108	15	Tom. Tickle	115
7	Out Harbor	106	16	All Hail	111
8	South. Belle	106	17	Gold Bill	106
9	*Wise Lee	106	18	Blue Cloud	111

*Apprentice allowance claimed.
Weather clear; track fast.

SARATOGA ENTRIES.

(Associated Press.)

FIRST RACE—Five and one-half furlongs; purse, $800; conditions; 2-year-olds.

1	Quickly	114	5	Hidora	114
2	Welcome Gift	110	6	Wary	114
3	Easy Day	110	7	Screech	117
4	Speed Boat	114			

SECOND RACE—About two miles; purse, $1,000; the Pathfinder; handicap; conditions; 3-year-olds and upward.

1	*Cher. Brandy	138	5	T. Awakening	136
2	Chairiveen	138	6	*Gold Meadow	143
3	Goldair	143	7	*What R You	143
4	Alpheus	148	8	Irish Bullet	143

THIRD RACE—Six furlongs; purse, $1,500; the Seneca Claiming Stakes; 3-year-olds.

1	Pardee	110	6	*Regal Flag	103
2	*Play Trick	106	7	Uncanny	110
3	Villon	114	8	*Towee	105
4	Renaissance	110	9	Sun Spear	110
5	Tug o' War	110			

FOURTH RACE—Seven furlongs; purse, $1,000; the Himyar Handicap; 3-year-olds and upward.

1	Pilate	118	4	Jamison	102
2	Clotho	104	5	Microphone	112
3	Hellanthus	117			

FIFTH RACE—One mile; purse, $900; the Geneseo; conditions; 3-year-olds and upward.

1	Semaphore	115	4	Sun Spear	112
2	Scuttle	112	5	Merrily On	112
3	War	114	6	Monday	105

SIXTH RACE—Five and one-half furlongs; purse, $800; the Mapleton; claiming; 2-year-olds.

1	Facetofoe	109	10	War Banner	106
2	Dark Amber	109	11	Filter	104
3	Manya	111	12	St. Nick	113
4	Jesting	111	13	O'Connell	114
5	Vespa	110	14	Coat Tails	114
6	Guardian	117	15	Timema	114
7	*Satin Shoes	105	16	M. Myerson	114
8	Greata Run	109	17	Calchas	114
9	Fast Colors	109			

*5 pounds apprentice allowance claimed.
*5 pounds apprentice allowance claimed.
Weather cloudy; track muddy.

LOANS HORNING
South Washington, Va.
Diamonds—Watches—Jewelry
Take All Buses 10th St. and Pa. Ave.

JOE AND ASBESTOS

(Watch Sunday's Post for New Secret Code) —By Ken Kling

Asbestos is still dodging standout horses and is trying for long shots. One 20-to-1 shot is worth 20 even money winners. The roll sank to $47.38 yesterday.

AT THE POST

with Bill Bennings

DEAR AL: HAWTHORNE RACE TRACK, CHICAGO, AUG. 8.

Don Romiro, Miss Melody and Cee Tee stepped down for me here today, while I was well represented by money horses at good prices. Both of Mike's Saratoga specials were scratched when the course turned muddy. He's right on the job, however, with another pair for tomorrow. Here they are: Scuttle, Tinema.

I've heard some talk that Flo O'Neill will be a good thing at Fort Erie tomorrow. Worth an across the board shot. BILL.

FIRST RACE—LILLIAN Z is a smart miss and I am taking her to beat **MINTOGEE** in this dash for 2-year-olds. **DUPEE** gets the No. 1 post and may break into the money from there.

SECOND RACE—ERVAST is the class of this gang, I do believe. Shares top weight with some of the others, but I see him turning the trick. **SARAZEN II** looks like the place horse ahead of **GUNFIRE.**

THIRD RACE—LUCILLE K is my choice to defeat these. Has the speed and has worked well. **STROLL ALONG** may surprise by getting in the money. The show end to **VOLWOOD.**

FOURTH RACE—HATTERAS may be the medium of an upset here. Has been racing well and if let go today is likely to grab the big dough. **LAFERIA'S** last was a beaut. **SUNEROS** for the third cash.

FIFTH RACE—YONKEL, SEVEN VEILS and LASALLE to battle it out for this purse. **REHOBOTH** is unreliable, but could defeat the others with a best effort.

SIXTH RACE—INHERITOR has beaten better than these. **GABBO** has gone back, but may be second ahead of **CULLODEN.**

SEVENTH RACE—SUITOR was defeated by a nose the last time, but the veteran appears to be at tops and may stick it out today. **SPUD** for the place and **QUIBBLER** to show.

EIGHTH RACE—OUTER HARBOR is my 20-1 special in the final. **MODERN TIMES** to place ahead of **SOUTHLAND BELLE.**

FORT ERIE ENTRIES.

(Associated Press.)

FIRST RACE—Five furlongs; purse, $900; claiming; 2-year-olds; Canadian foaled.

1	Kittle	110	9	Riv. Sceptre	113
2	Surfun	104	10	Money Man	110
3	Spring Violet	115	11	Tannia	115
4	Our Sunny	115	12	†Attic Bird	104
5	Phar Crest	113		Jean W.	110
6	†Beckie B	104	14	†Spot Crest	115
7	†Corsinax	113	15	†Match Girl	104
18	Rockroma	115			

J. P. White entry.
†Ridgewood Farm and R. H. New entry.
†Riverdale Stable entry.

SECOND RACE—One mile and seventy yards; purse, $700; claiming; 3-year-olds and upward; Canadian foaled.

1	Sph. of Beauty	107	8	*Kirk Post	105
2	Kingsway	115	9	Mantacks	111
3	Sun Bus	102	10	L. Cardigan	106
4	*Far Excince	104	11	D. McCrion	104
5	Granite Rock	112	12	Earthen Jar	100
6	Oil Rite	108	13	The Hovel	100
7	Marie Gaiety	113			

THIRD RACE—Five and one-half furlongs; purse, $700; maiden 2-year-olds.

1	Lady Lady	106	8	M. Axenstein	109
2	Fair Billy	109	9	†Khaki John	102
3	Gamma Delta	116	10	Baumboy	105
4	My Jeanne	113	11	Ladykin	104
5	Half Saint	113	12	Friend Cley	104
6	Tractable	112	13	Mynah	104
7	Polly Ewell	113	14	*By The Sea	97
	*Thorncliffe Stable entry.				

FOURTH RACE—Five and one-half furlongs; purse, $700; claiming; 3-year-olds and upward.

1	*Port Worth	106	6	Urbanity II	107
2	Miss Baggage	106	7	Inarase	103
3	Dunlins Lad	114	8	Fair Sun	112
4	Malaney	101	9	Barter	106
5	Hogarty	116	10	Mintmari	103

FIFTH RACE—Five and one-half furlongs; purse, $700; claiming; 3-year-olds and upward.

1	*Santerno	98	10	*Fair Ment	105
2	Lit. Hattie	100	11	*Bozan	108
3	*Pinnatch	102	12	Nubia	103
4	Tang	111	13	*Infinitus	103
5	Ricciardo	98	14	Wild West	103
6	Sonstad	111	15	Mayfield	98
7	Gen. Ormont	113	16	Garden Seat	101
8	Vanity Case	101	17	Boatland	110
9	Tarbox Johnson	113	18	Drury	106

SIXTH RACE—One and one-sixteenth miles; purse, $700; claiming; 4-year-olds and upward.

1	Marteau	110	10	St. Tuscan	113
2	*Cabana	105	11	Mainsheet	106
3	Traumaene	110	12	Bold Bendigo	113
4	Monocle	113	13	Boom Boom	107
5	Jack Berry	107	14	Geo. DeMar	110
6	Angry Lass	111	15	Woolorac	113
7	*Flo O'Neill	106	16	Martinelli	105
8	Fire Brigade	113	17	Bright Day	111
9	Make Believe	113	18	Homelike	113

*Apprentice allowance claimed.
Weather clear; track slow.

FORT ERIE RESULTS.

(Associated Press.)

FIRST—Six furlongs; purse, $700; claiming; for 3-year-olds and upward (Canadian foaled); maiden races.
Toe Dance, 116 (Hoffman).....7.00 4.60 3.50
Jean O'Doon, 107 (Sage).....9.10 5.20
Sun Man, 115 (McKenzie).....4.50
Master Bobbie, Tabson, Santa Crest, Clarry, Golader, Kebbie also ran. Time, 1:16 4-5.

SECOND—Six furlongs; purse, $700; claiming; for 3-year-olds and upward.
Rose Twig, 107 (Craver).51.65 26.65 10.80
Just Imagine, 116 (Dabson).....8.95 5.45
Hyrne, 111 (Burns).....3.70
En Avant, Chanson Belle, Infinitive, Larry Damm, Snitch, Carydon, Common, Southland Lad, Pink Bunting also ran. Time, 1:16 1-5.
Withdrawn—Bobby Ike, Morlove, Patchouli, Aleeta, All Forlorn, Nuns Way, Sinner, Prince West End also ran. Time, 1:09.

FOURTH—One and one-sixteenth miles; purse, $800; claiming; for 3-year-olds and upward (Canadian foaled).
Grey Crest, 111 (Curran)..10.75 6.15 3.40
Lindsay, 112 (Foden).....9.40 5.90
Quatra Bras, 117 (Mann).....2.60
Gay Parisian, Spear Head also ran. Time, 1:48 2-5.

FIFTH—One mile; purse, $1,000; Peace Bridge; for 3-year-olds and upward.
Deedle, 105 (Dougherty).....6.45 3.70 3.25
Broadway Light, 103 (O'Malley)..3.70 3.10
Princely Attention, 107 (Townrow).....3.80
Happen, Wacket, Top Hattie, Bushman also ran. Time, 1:40.

SIXTH—One mile and 70 yards; purse, $800; claiming; for 3-year-olds and upward.
Lommern, 113 (Thomas).....54.45 15.10 4.85
The Doctor, 113 (Mattioli).....3.30 3.20
Batts, 106 (Pendergrass).....3.10
Albazano, Huraway, Soil Gills, Schooner also ran. Time, 1:45 2-5.

SEVENTH—One and one-sixteenth miles; purse, $700; claiming; for 3-year-olds and upward.
Sun Craig, 108 (Bernius)...7.10 4.60 3.45
The Tout, 110 (O'Malley).....8.50 6.40
Brilliant, 103 (Grayson).....6.10
Branch, Sis Largo, Fair Dale, Ormonbird, Playabit, Bobby Powers, Your Flag, Satin Eagle and Locara also ran. Time, 1:46 4-5.

THISTLEDOWN ENTRIES.

(Associated Press.)

FIRST RACE—Six furlongs; purse, $3,500; claiming; 2-year-old maidens.

1	Madame B. C.	113	10	Explode	113
2	Fountain	113	11	Darkest Hour	116
3	Donna Linda	113	12	Never Quit	116
4	Smart Lady	113	13	Bell Cap	116
5	Orange Girl	113	14	Honor Bound	116
6	Dashes Boy	118	15	Singleam	113
7	Sister Madge	113	16	Cherapp	113
8	Silver Streak	116	17	Cherapp	113
9	Corvinne	113	18	North. Blip	116

SECOND RACE—Six furlongs; purse, $500; claiming; 3-year-olds and upward.

1	Water Lad	109	8	Great Artist	108
2	*Folkte	109	9	*Dina Dunn	104
3	Carrots	97	10	*Dacite	111
4	*Dry Nation	109	11	*Alamae	104
5	Principio	114	12	Sir John K	108
6	*Jarzon	98	13	*Deerwood	97
7	*Porgie	108			

THIRD RACE—Six furlongs; purse, $500; claiming; 4-year-olds and upward.

1	Bet. Bowman	108	10	Fair Folly	108
2	Pro Consul	113	11	Hippias	113
3	The King	113	12	Mast. Sweep	113
4	Daisy Buck	108	13	Transform'ion	108
5	Ten. Sneezer	108	14	Tollie Young	113
6	Ed Yearwood	115	15	Downs	113
7	Crasher	113	16	Stabilizer	113
8	Kin Folks	108	17	Light. Girl	108
9	Myopia	108	18	Overbrook	113

FOURTH RACE—One mile and forty yards; purse, $500; claiming; 3-year-olds and upward.

1	Gold. Sandals	101	10	*Fly. Amb'dor	105
2	*Vagaries	93	11	Stern Chaser	110
3	*Mill Hand	106	12	*Mavro	100
4	*Luxuriate	99	13	*Laurie	105
5	*Burham	105	14	High Span	106
6	Mendell	106	15	Lit. Coventry	110
7	Trudeson	110	16	*Fort. Mann	105
8	Balancing Kid	101	9	Barter	106
9	*Hard Rock	111	18	Westys Broom	105

FIFTH RACE—One mile and forty yards; purse, $500; claiming; 3-year-olds and upward.

1	*Santerno	98	10	*Fair Ment	105
2	Lit. Hattie	100	11	*Bozan	108
3	*Pinnatch	102	12	Nubia	103
4	Tang	111	13	*Infinitus	103
5	Ricciardo	98	14	Wild West	103
6	Sonstad	111	15	Mayfield	98
7	Gen. Ormont	113	16	Garden Seat	101
8	Vanity Case	101	17	Boatland	110
9	Tarbox Johnson	113	18	Drury	106

SIXTH RACE—One and one-sixteenth miles; purse, $700; claiming; 4-year-olds and upward.

1	Marteau	110	10	Sally's Hour	99
2	*Potent	104	11	Nervator	109
3	*Sir Dean	110	12	Hold Hard	109
4	Eastull	104	13	Beige	112
5	*Sniper	107	14	*Sweet Swept	99
6	*Heads Up	104	15	*Donald	107
7	Sweep Net	110	16	*Justa Flap'r	99
8	Jack Berry	109	17	Tom. T.	109
9	*Pauline H	105	18	White Knee	110

SEVENTH RACE—One and one-eighth miles; purse, $500; claiming; 3-year-olds and upward.

1	*Prate	110	6	Popcorn	110
2	*Ken Kling	113	7	*Vera C	105
3	*Vacation	110	8	McKim	115
4	*Princess Dare	105	9	Skibo	112
5	*Yes Yes	105			

Weather clear; track fast.

SARATOGA RESULTS.

(Associated Press.)

FIRST—Wilson mile; purse, $900; claiming; Fonda purse; 3-year-olds and upward.
Donie, 112 (H. Richards).....20-1 5-1 2-1
Frigate Bird, 112 (A. Robertson)..1-2 1-4
Backgammon, 112 (J. Bejshak).....1-5
Scion, Thursday, Ballerina Ram, and Knockamoor also ran. Time, 1:40 4-5.

SECOND—Six furlongs; purse, $900; claiming; Burlington Purse; 3-year-olds and upward.
Haggerson, 105 (Coucci).....14-5 4-5 out
Errant, 100 (Belizzi).....2-1 out
Flying Cherokee, 114 (Hanford).....3-1
Squeaky and Regula Baddun also ran. Time, 1:14 2-5.

THIRD—Five and one-half furlongs; Saratoga Sales Stakes; $1,500 added; 2-year-olds.
Grand Time, 122 (H. Elston)..7-5 9-5 out
Little Lad, 122 (Pascuma).....7-10 out
Hildora, 119 (J. McTaggart).....out
Ocapi also ran. Time, 1:08 2-5.

FOURTH—Wilson mile; Conderoga Purse; $900; conditions; 3-year-olds.
Masked Knight, 108 (R.Jones) 7-10 1-3 out
Snapback, 108 (Fields).....2-5 out
War Hero, 108 (Gilbert).....out
War Plane also ran. Time, 1:40.

FIFTH—One and one-eighth miles; Blue Mountain Purse; $900; claiming; 3-year-olds and upward.
Dodgson, 110 (Bellizzi).....2-1 7-10 out
Prince Pestt, 112 (Hainsworth).....1-1 out
Marcasite, 100 (Coucci).....out
Laura Gal and Sun Shadow also ran. Time, 1:55 3-5.

SIXTH—Five and one-half furlongs; purse, $800; conditions; maiden 2-year-olds.
Happen, Wacket, Top Hattie, Bushman also ran. Time, 1:40.

SIXTH—One mile and 70 yards; purse, $800; claiming; for 3-year-olds and upward.
Lommern, 113 (Thomas).....54.45 15.10 4.85
The Doctor, 113 (Mattioli).....3.30 3.20
Batts, 106 (Pendergrass).....3.10
Albazano, Huraway, Soil Gills, Schooner also ran. Time, 1:45 2-5.

SEVENTH—One and one-sixteenth miles; purse, $700; claiming; for 3-year-olds and upward.
Sun Craig, 108 (Bernius)...7.10 4.60 3.45
The Tout, 110 (O'Malley).....8.50 6.40
Brilliant, 103 (Grayson).....6.10
Branch, Sis Largo, Fair Dale, Ormonbird, Playabit, Bobby Powers, Your Flag, Satin Eagle and Locara also ran. Time, 1:46 4-5.

HAMAS UNDER KNIFE.

New York, Aug. 8 (U.P.).—Steve Hamas, former Penn State grid star who developed into one of the country's outstanding young heavyweight boxers, will enter St. Vincent's Hospital tomorrow for an operation on his left knee.

THE POST'S CONSENSUS AT HAWTHORNE

The following consensus has been compiled by The Post from the selections of the leading handicappers of the turf! The figures show how the selections were rated.

CONSENSUS OF LEADING HANDICAPPERS

First race.	Second race.	Third race.	Fourth race.	Fifth race.	Sixth race.	Seventh race.
Mintogee (28)	Sarazen II (27)	Volwood (23)	Scimitar (25)	Seven Veils (24)	Gabbo (18)	Suitor (22)
L. Hills (16)	Ervast (21)	Lucille K. (20)	Dr. Parrish (10)	Yonkel (22)	Inheritor (12)	Spud (20)
Lillian Z. (9)	High Foot (6)	Slapped (8)	Hatteras (12)	Rehoboth (10)	Culloden (12)	Limbus (11)

BENNINGS, WASHINGTON POST

Lillian Z.	Ervast	Lucille K.	Hatteras	Yonkel	Inheritor	Suitor
Mintogee	Sarazen II	Stroll Along	Laferia	Seven Veils	Gabbo	Spud
Dupee	Gunfire	Volwood	Suneros	La Salle	Culloden	Quibbler

LOUISVILLE TIMES, ASSOCIATED PRESS

Lovely Hills	Sarazen II	Lucille K.	Scimitar	Rehoboth	Culloden	Suitor
Bianos	Ervast	Volwood	Cry Out	Yonkel	Gabbo	High Storm
Aviary	Nusakan	Veruzza	Laferia	Seven Veils	Toney Joe	Limbus

SPEER FACES NEW FOE TONIGHT

Manich to Substitute for Kwariani on Bolling Card.

THE long arm of Uncle Sam's Immigration Service has tapped the burly shoulders of Kole Kwariani, and in the Russian's place tonight at Bolling Field there will appear George Manich, who will meet Frank Spear in the feature presentation on a card of five exhibitions.

The substitution probably will pep the card up a bit, and insert a much-needed old face into a card of strangers. Manich is quite an institution around local wrestling precincts. He was built up into a Londos match last winter on Joe Turner's circuit and apparently is a good journeyman rassler.

Otherwise the bill remains the same, starting at 8:30 o'clock with women free if accompanied by escorts. The rest of the matches are Tony Rocco vs. Jack McArthur; Charley Hanson vs. Ivan Zirkoff; Mike Mazurki vs. Mihaly Orgavany, and Tiger Paula vs. the Masked Marvel.

Roccohas Wrestled Londos to Draw.

Rocco is the most interesting of the newcomers on the bill. Records substantiate his claims of victories over Wladek Zbyszko, Dan Koloff, Jim McMillen and a draw with Jim Londos, all achieved back in the dusty history of the mat.

The final round of Joe Turner's so-called mat-ch play tournament for the right to meet Jim Londos some time, will be rassled out Thursday night at the stadium. The match is between Jim McMillen and Gino Garibaldi, whose reputations are so secure that even the wrestling wisies are wondering which will be picked.

Other bouts on the Turner bill are Rudy Dusek vs. Frank Brunofico; Fred Grobmeier vs. Lou Plummer; Herman Hickman vs. Johnnie Maxos and Pat O'Shocker vs. Chief Whitefeather.

PLAYGROUND LEAGUE.

	AB	H	O	A
Benning				
Spitzer, rf	2	0	0	0
Baker, c	3	1	3	0
Bell, ss	3	2	3	3
Vmeyer, 3b	4	2	0	2
Greiner, 1b	4	1	8	0
Widewski, lf	4	1	2	0
Gibson, p	3	2	1	2
Hwkins, 2b	1	1	1	0
Kwiatkowski, cf	1	0	1	0
Spurgush, f	0	0	0	0
Totals	30	11	21	10

	AB	H	O	A
Con. Hts.				
Sugrue, lf	3	0	1	0
Nally, 1b, c	3	0	3	0
Wahler, 3b	3	2	1	2
Taylor, ss	3	2	1	4
Porter, p	3	2	0	2
Cattell, cf	3	0	2	0
Gordon, 2b	3	1	2	1
G.S'aw, c, 1b	3	2	4	2
D.Shaw, rf	2	1	0	0
Totals	26	10	18	10

Benning ..... 0 0 0 1 5 0 x—6
Con. Hts. ..... 0 1 2 1 0 0 0—4

(For muddy track.)
SARATOGA.
1—Hidora, Speedboat, Seresch.
2—What Have You, Irish Bullet, Alpheus.
3—Renaissance, Pardee, Tug o' War.
4—Pilate, Hellanthus, Clotho.
5—Semaphore, War, Monday.
6—Miner Myerson, Coat Tails, Tinema.
Best bet—Renaissance.
—Louisville Times (A.P.).

FORT ERIE.
(For slow track.)
1—Phar Crest, Tannia, Spot Crest.
2—Kingsway, Marie Gaiety, Sphere of Beauty.
3—Half Saint, By the Sea, Mynah.
4—Dunlin's Lad, Hogarty, Miss Baggage.
5—Big Blow, Federal Reserve, Capacity.
6—Happen, Wracket, El Cidie.
7—Marteau, Make Believe, Clear Sky.
Best bet—Happen.
—Louisville Times (A.P.).

Five Leading Hitters

AMERICAN LEAGUE.

	G.	A.B.	R.	H.	Ave.
Foxx, Phila.	109	415	109	148	.357
Alexander, Bos.	75	207	28	72	.348
Gehrig, N. Y.	108	424	97	146	.344
Manush, WASH.	104	437	85	148	.339
Jolley, Bos.	103	413	43	139	.337
Ruth, N. Y.	101	356	88	120	.337

NATIONAL LEAGUE.

	G.	A.B.	R.	H.	Ave.
Hurst, Phila.	107	413	83	148	.359
Klein, Phila.	111	472	123	167	.354
O'Doul, Bklyn.	102	412	85	147	.357
P. Waner, Pitt.	106	445	75	156	.351
L. Waner, Pitt.	90	377	60	128	.340

Dick Spaulding Leads Team Against Pilots

A former Washington American League ball player, Dick Spaulding, will be in the line-up of the Camden, N. J., All-Stars at Griffith Stadium tonight when the club meets the Washington Pilots.

Other former big leaguers now connected with the New Jersey team are Third Baseman Ernie Padgett, Cleveland; Catcher George Gillam, St. Louis Cards, and Pitcher Rube Chambers, Philadelphia Nationals.

The game starts at 8:30 o'clock.

Colored Playground Tennis Finals Today

Milton Robinson, Logan's defending champion, will meet Harry Jackson, of Cardoza, in the final round of the senior colored playground championship today at 1 o'clock at Howard. Robinson reached the finals yesterday by swamping Harry Liberty, of Willow Tree, 6—0, 6—0. Jackson gained the title round Saturday by beating Thurston Lewis, of Rose Park.

Ed Yearwood, of Howard, and Tom Jackson, of Cardoza, will fight it out for the junior title also at 1 o'clock.

Indian Spring Women Golfers Are Defeated

Baltimore, Aug. 8.—A team of Maryland Country Club women golfers today defeated a team from the Indian Spring Club, 14½ to 9½, in a special match played over the Maryland Country Club course.

The scores follow:

Mrs. D. Scott, Indian Spring, 3; Mrs. W. Barton, Md. C. C., 0. Mrs. J. S. Gross, Indian Spring, 0; Mrs. F. H. Strickler, Md. C. C., 3. Mrs. E. B

Stocks Take Higher Ground In 5,544,380-Share Sales

Largest Turnover Recorded Since October, 1930, in Buoyant Trading.

w York, Aug. 8 (A.P.).—Finan- markets refused to swerve from ntly charted courses today; rather, set additional sail, catching a that at times approached gale ortions.

ocks, far from intimidated by week's record, stormed upward turnover of 5,544,380 shares, the st since October, 1930, when the ket was taking the opposite di- on.

ares closed well under their , but net gains of many leaders ed from 1 to 6 points. At the they were up roughly 2 to 8, strength once more well distrib- although motors, utilities and showed prominently. Cotton fell from its top, holding more than bale of its extreme rise.

alizing sales surged through the list at intervals, but not until ast hour did they cut much of a Then American Telephone ped from 114¾ to a closing of making the net gain 2¼. Un- Pacific more than halved a 7- advance. Santa Fe, which had up 8, closed 6⅛ to the good. U. teel touched 44⅜, or about 3 s up, and cut its gain to a frac-

ll street heard much and made of prospective plans to aid odities through organized ef- to expand purchases and to re- from the markets surplus stocks have threatened prices. The move in this direction, it was ted, would be to help cotton, the market's bullish interpreta- of such a proposal became ly apparent at the opening.

t the sweeping price advances caught the public imagination d hardly open to dispute, and market's strongest talking point undoubtedly its own action. ces among professional and oth- ders, it was reported, have been g the rise, although its mo- m to date has been sufficient wl over such opposition.

ECURITIES AVERAGES.

(Associated Press.)

STOCKS.	50 Inds.	20 RR.	20 Ut.	90 Tl.
day	59.6	26.4	85.1	59.0
us day	58.4	24.6	82.1	57.4
ago	48.5	21.0	72.9	48.5
ago	35.4	13.5	52.6	35.0
ago	104.2	66.2	158.6	107.9
years ago	232.2	154.8	315.0	234.0
ears ago	129.1	119.7	115.6	121.8
1932	68.9	39.8	111.0	71.3
1932	35.1	13.2	51.8	35.0
1931	140.2	106.2	203.9	144.3
1931	60.0	30.8	92.8	61.3
1930	202.4	141.6	281.3	205.8
1930	112.9	86.4	146.5	114.7
BONDS.	20 Inds.	20 RR.	20 Ut.	60 Tl.
day	64.4	62.7	80.9	69.8
us day	64.0	61.5	79.8	68.4
ago	62.2	60.2	78.1	67.0
ago	53.9	52.8	73.6	59.9
ago	83.2	86.0	101.2	93.5
ago	93.8	107.8	100.3	100.6
ago	92.8	102.3	97.1	97.4
1932	71.3	78.0	85.7	78.1
932	53.2	47.4	70.9	57.5
1931	90.4	105.7	101.5	98.7
931	62.3	62.3	80.2	68.5
1930	94.9	109.8	101.4	101.9
930	83.3	97.3	96.6	92.6

FOREIGN MARKETS.

(Associated Press.)

DON—The outstanding feature on ck exchange was the continued de- leading British securities on per- selling attributed to broadening in- other directions. Favorite inter- l issues were higher on Wall street and Argentine rails were strong.

IS—The bourse maintained a firm apart from irregularity in French All sections rose moderately with Dutch shares gaining 100 points. ational issues were strong and the was firm.

RLIN—Prices were firm but trading dull on the boerse today.

THE METAL MARKETS.

w York, Aug. 8 (A.P.).—COPPER— ier; electrolytic, spot and future, 5⅜.

N—Firm: spot and nearby, 22.50; fu- 22.75.

ON—Steady: No. 2, f.o.b. Eastern and nsylvania, 13.50@14.00; No. 2, f.o.b. alo, 14.00@14.50; No. 2, f.o.b. Ala- a, 10.00@11.00.

EAD—Steady; spot, New York, 3.10; St. Louis, 2.95.

INC—Spot and future, East St. Louis,

ANTIMONY—Spot, 5.12.

QUICKSILVER—49.00@52.00.

RUSH PRINTING
EXPERT SERVICE
HIGH GRADE—NOT HIGH PRICED
BYRON S. ADAMS
"I Never Disappoint"

$5 MONTHLY
At 5% Interest
will build a cash reserve for you at this institution totaling $339.75 in five years . . . $773.30 in ten years . . . and $2,032.85 in twenty years. Independence and comfort for your later years. Start your account today with $5.
Open Daily, 9 to 5; Saturdays, Until Noon
NATIONAL PERMANENT BUILDING ASSOCIATION
949-9th ST. N.W.
UNDER SUPERVISION U.S. TREASURY

The Fidelity Building & Loan Association
610 13th St. N.W.
Under Supervision of U. S. Treasury Dept.
Safety, Return and Availability
—are the three cardinal points to consider if you would WISELY invest or deposit your money.
¶Our depositors' money is invested only in 1st Trust Mortgages, secured on conservatively appraised real estate.
¶We pay the maximum interest return consistent with safety.
¶Experience has demonstrated the Prompt Availability of money in Building and Loan Associations.
¶Come in and let us give you full details of our plans and methods.
5% Paid on Savings. Compounded Semi-Annually.
6% Paid on Time Accounts. Compounded Semi-Annually.

THE MARKETS AT A GLANCE

What the Stock Market Did

	Mon.	Sat.
Numer of advances	562	470
Number of declines	140	76
Stocks unchanged	108	111
Total shares traded	805	657

Stocks.

Advances rolled up 2 to 8 points, which were trimmed about one-half by profit-taking. The market at times took on near-boom aspects. The turnover of 5,544,380 shares was the largest since October, 1930.

Bonds.

Prices continued the upward trend, as trading caught the spirit of fast-moving stocks. The average gain was nine-tenths of a point. Sales totaled $14,698,000.

Curb.

The determined march to higher ground was maintained in a record sale of 460,000 shares. Prices weathered profit taking in the drive.

Wheat.

Values advanced nearly 2 cents on the buoyancy in other markets. The report of shortage in grain supplies also contributed to the rise.

Cotton.

Heavy general buying sent prices $5 per bale higher. The average net rise ran 86 to 87 points. The record advance was caused by the Government crop report.

CURB PUSHES HIGHER IN RECORD '32 SALE

460,000 - Share Turnover Defies Profit Taking; Industrials Mixed.

New York, Aug. 8 (A.P.).—Continuing where it left off on Saturday the curb market today staged another vigorous uprush, which was checked somewhat in the late trading by heavy profit taking. The day's transactions totaled 460,000 shares, the largest volume this year.

In the utilities late realizing slowed down the forward movement. Electric Bond & Share issues closed at small net declines and a few other favorites in this group were on the minus side. Utah Power & Light preferred and a host of other senior utility issues continued their upswing with undiminished vigor.

Industrial specialties were mixed, though several showed notable strength on top of their sharp gains of the past week.

The telephone division was buoyant with Bell of Canada 3 points higher and New York Telephone more than a point to the good. Swift International was the outstanding feature of the food shares, rising about 2 points.

Efforts were made near the close to bring the oils into line, and some success was achieved in Standard of Indiana and Gulf, each of which picked up a point or so.

Per Capita Cash Circulation Increased in July to $45.85

(Associated Press.)

Money in circulation on July 31 amounted to $5,728,394,202, equivalent to $45.85 for every man, woman and child in continental United Sttaes.

In making this announcement the Treasury yesterday said a total gain of $31,303,880, or 22 cents for each person, was shown over the previous month. It also was an advance of $889,309,690, or $6.88 for each person, as compared with the corresponding date of last year.

The circulation peak was reached on October 31, 1920, when the total was $5,698,214,612, or $53.21 per capita.

CHICAGO STOCKS.

(Furnished by W. B. Hibbs & Co.)

	Bid.	Asked.
Yellow Taxi	10½	12
Thompson	12½	12¾
Wahl	⅛	⅜
Butler Bros	2⅞	3
National Leather	1⅛	1⅜
Swift	12½	12⅝
Swift International	21½	22
Libby, McNeil & Libby	2⅜	2¾
Midwest Oil	⅛	⅜
City Con., common	⅛	
City Con., preferred	⅞	1½
Edison	73	74
Public Service $100 par	38	39½
Public Service, no par	41	42
Quaker, common	86½	89
Quaker, preferred	102	
Bendix	10	10¼
Borg Warner	9¼	9½
Ill. Brick	4	4½
U. S. Gypsum	20¼	21
Great Lakes Dock & Dredge	9½	10½
Balaban & Katz	5	10
Cons., common	3¼	3½
Cons., preferred	6⅛	
Electric Household	5	5½
McCord	2	5

British Securities Decline.

London, Aug. 8 (A.P.).—The outstanding feature of the stock market today was continued decline in the leading British securities on persistent selling attributed to broadening interest in other directions as favorite internationals are higher on Wall street Argentine rails were strong. The close was mainly firm.

BALTIMORE SECURITIES.

Baltimore, Aug. 8.—Closing prices:

Arundel	19
Black & Decker	4
C. & P. Telephone pf	111⅛
Cons. Gas & El. Lt	56
Emerson Bromo Seltzer	23
Fid. & Dep. Md	40
Maryland Casualty	4¾
Monongahela Pow. 7% pf	17
New Amsterdam Casualty	15
U. S. Fidelity & Guaranty	6¼

INVESTMENT TRUSTS.

(Quotations furnished by Knapp & Co.)

	Bid.	Ask.
Cumulative Trust, Shares	2.91	....
Nation-Wide Voting	8½	9
North Amer Tr Shares, 1953	1.87	....
North Amer Tr Shares, 1955	1.92	2.05
North Amer Tr Shares, 1956	1.92	2.05
Super Corp of Amer Tr Sh AA	1.65	1.80
Super Corp of Amer Tr Sh BB	1.65	1.80
Super Corp of Amer Tr Sh C	4.80	5.20
Super Corp of Amer Tr Sh D	4.50	4.90
U S E L P S Voting	6⅞	8⅞

TREASURY CERTIFICATES.

(Reported by Chas. D. Barney & Co.)

Rate.	Maturity.	Bid.	Asked.
1⅛	Sept. 15, 1932	100 4-32	100 6-32
3	Sept. 15, 1932	100 11-32	100 13-32
3⅛	Oct. 15, 1932	100 14-32	100 17-32
3¼	Dec. 15, 1932	100 30-32	101 2-32
3¼	Feb. 1, 1933	101 14-32	101 18-32
3¾	March 15, 1933	101 24-32	101 28-32
2	March 15, 1933	100 14-32	100 22-32
2	May 2, 1933	100 25-32	100 29-32
1½	June 15, 1933	100 10-32	100 13-32
3	May 2, 1934	101 25-32	101 29-32
2½	Aug. 1, 1934	100 1-32	100 3-32
3	June 15, 1935	100 26-32	100 30-32
3¼	Aug. 1, 1936	100 20-32	100 23-32

BONDS ROLL ONWARD IN VALUES RECOVERY

Nine-tenths of Point Gains Accomplished in Steady, Satisfactory Trading.

New York, Aug. 8 (A.P.).—Bonds took a whirl with the fast-moving stock market today when a flood of last-minute buying orders resulted in one of the most active sessions since last April.

All categories participated in the upturn, with the rails and utilities running neck and neck for the leadership. Sales totaled $14,698,000 and the average for 60 corporate loans advanced nine-tenths of a point.

There were no auspicious news developments which might have affected senior securities and some dealers attributed the day's spurt partly to speculative elements.

Among the rails the day's heaviest trading took place in Nickel Plate 6s, which jumped 3½ point. Gains of 1 to 4 or more points were also recorded by issues of Santa Fe, Baltimore & Ohio, Boston & Maine, Central of Georgia, Chesapeake Corporation, Chesapeake & Ohio, St. Paul, Chicago & Northwestern, Rock Island, Colorado & Southern, Delaware & Hudson, Erie, Great Northern, Illinois Central, Louisville & Arkansas, M.-K.-T., Missouri Pacific, New York Central, New Haven, Northern Pacific, Pennsylvania, Southern Pacific, Southern, Union Pacific and Wabash.

MONEY MARKETS

New York, Aug. 8 (A.P.).—Foreign exchanges firm. Great Britain in dollars, others in cents.

Great Britain—Demand, 3.45⅝; cables, 3.46⅛; 60-day bills, 3.44⅛.

France—Demand, 3.91¼; cables, 3.91¾.

Italy—Demand, 5.10½; cables, 5.11.

Belgium—Demand, 13.87⅛.
Germany—Demand, 23.78.
Holland—Demand, 40.24.
Norway—Demand, 17.34.
Sweden—Demand, 17.83.
Denmark—Demand, 18.64.
Switzerland—Demand, 19.47⅜.
Spain—Demand, 8.13.
Portugal—Demand, 3.14.
*Greece—Demand, .64½.
*Poland—Demand, 11.30.
*Czechoslovakia—Demand, 2.96¼.
*Jugoslavia—Demand, 1.78.
*Austria—Demand, 14.00.
Roumania—Demand, .59¾.
Argentina—Demand, 25.79.
*Brazil—Demand, 7.59.
Tokyo—Demand, 26.24.
Shanghai—Demand, 29.75.
Montreal—Demand, 87.56¼.
Mexico City—(Silver peso) 29.80.
*Nominal.

NEW YORK.

Call money steady; 2 per cent all day. Time loans steady; 60 to 90 days, 1¼@1½; 4 to 6 months, 1¼@1½ per cent. Prime commercial paper, 2¼@2½. Bankers' acceptances unchanged; 30 days, 1@⅞; 60 to 90 days, 1@⅞; 4 months, 1⅛@1; 5 to 6 months, 1⅜@1¼. Bar silver, steady, ⅛ higher at 27⅛.

LONDON.

Money, ½. Discount rates—Short bills, ⅝@1; three-month bills, 1@¾ per cent.

PARIS.

Three per cent rentes, 81 francs 65 centimes. Five per cent loan, 99 francs 15 centimes.

Exchange on London, 88 francs 21 centimes. The dollar was quoted at 25 francs 54 centimes.

GOLD MOVEMENT.

New York, Aug. 8 (A.P.).—The first import of gold from Belgium for several weeks was reported by the New York Federal Reserve Bank today. The shipment amounted to $1,002,200.

A shipment of $23,100 from Mexico brought the day's imports up to $1,025,300. There were no exports and no change in earmark account. The International Acceptance Bank, Inc., as agent for the Bank of Manhattan Trust Co., announced that it was receiving $1,500,000 in gold bars from London.

KELVINATOR INCOME DROPS TO $730,002

June Quarter's Earnings Regarded as Indication of Improvement.

By THOMAS M. CAHILL.

Net earnings of Kelvinator Corporation for the quarter ended June 30, were $730,002 after all charges, including Federal income tax, it was announced yesterday by President George W. Mason of the corporation. This compares with $1,620,632 for the corresponding period of 1931. As of June 30, the corporation has net current assets of $6,287,287, of which $1,791,115 is in cash and United States Government securities.

In commenting on conditions in general, Mr. Mason states, "The fact that Kelvinator showed substantial net earnings for its June quarter in face of existing adverse conditions is a gratifying indication of the present position as well as the future of the industry.

"Kelvinator's unit shipments for the quarter just ended were 20 per cent higher than for the corresponding period of 1931. This indicates the increasing public demand for electric refrigeration in general and Kelvinator products in particular. These figures also point to the fact that any improvement whatever in general business conditions will be reflected in an immediately increased demand for electric refrigerators.

"Having charged off substantial inventory losses due to price reductions and having effected substantial operating economies, Kelvinator is in a position to take full advantage of any improvement in conditions."

That 75,000 persons could be restored to employment in the scrap iron and steel industry if bank credits needed by the industry, estimated at $15,000,000, could be made available immediately, was the statement made by Benjamin Schwartz, director general of the Institute of Scrap Iron and Steel.

BANK STOCKS

New York, Aug. 8 (A.P.).—Over the counter market.

BANKS.	Bid.	Asked.
Chase National (3)	33⅝	35⅝
Commercial (8)	118	127
Fifth Ave (59a)	1160	1260
First National (100)	1295	1395
Manhattan (2)	26⅜	28⅜
National City (3)	42½	44½
Public (2)	26¼	28¼
TRUST COMPANIES.		
Bankers (3)	65⅛	67⅛
Bklyn Trust (16)	160	165
Cen Hanover (7a)	127	131
Chemical (1.80)	34¾	36¾
Continental (1.20)	16¼	19¼
Corn Exchange (4)	61½	64½
Empire (1.60)	25	27
Guaranty (20)	269	274
Irving (1.60)	19¾	20¾
Manufacturers (2)	27⅞	29⅞
N Y Trust (5)	91	94
Title G & T (3.20)	44	47
United States (60)	1330	1430
INSURANCE.		
Aetna Cas (1.60)	34	36
Aetna Fire (2)	24⅜	26⅜
Aetna Life	17⅞	19⅞
Agricultural (2)	27¼	32¼
Amer Surety	19	21
Balto Amer	2	3½
Boston (16)	310	350
Conn Gen Life (1.20)	36	39
Fid & Dep (4)	38	42
Firemens Ins	8⅝	9⅝
Frank Fire (1)	11	13
Glens Falls (1.60)	27	29
Globe & Rut new	73	83
Great Amer	11¾	13¼
Hanover (1.60)	21½	23½
Hartford Fire (2)	[illegible]	[illegible]
Home Ins (2)	13	14¾
Kansas City (16)	350	450
Mass Bond	15	20
National Fire (2)	30	32
Nor River	6⅝	8⅝
Phoenix (2)	42	44
Prov Wash	15½	17½
St Paul Fire (6)	90	95
Sun Life (25)	330	380
Travelers (22a)	358	373

ACTIVITIES IN BONDS YESTERDAY ON NEW YORK EXCHANGE

Total sales, $14,698,000; previous day, $7,250,000; week ago, $11,362,000; year ago, $7,228,000; two years ago, $5,923,000; January 1 to date, $1,840,923,000; same year ago, $1,690,760,000; same two years ago, $1,721,286,000.

U. S. GOVERNMENT BONDS.
(Dollars and thirty-seconds.)
(Sales in $1,000.)

Sale		High.	Low.	Last.
101	Lib 3½ '32-47	101.3	101	101
21	Lib 1 4¼ '32-47	101.24	101.20	101.22
305	Lib 4 4¼ '33-38	103	102.28	102.30
3	L 4 4¼ rs '33-38	103.2	102.25	102.25
94	Tsy 4¼ '47-52	107.8	107	107.6
41	Tsy 4 '44-54	104.6	104	104.6
26	Tsy 3¾ '46-56	102.6	102.2	102.2
104	Tsy 3⅜ '40-43 J	100.9	100.2	100.9
77	Tsy 3⅜ '43-47	100.3	100.1	100.1
136	Tsy 3⅜ '41-43 M	100.5	100	100.5
200	Tsy 3⅛ '46-49	98.4	98	98.4
273	Tsy 3 '51-55	97.4	96.30	97.2
2	T 3⅜ '41-43 M rg	99.30	99.30	99.30

CORPORATION BONDS.

Sale		High.	Low.	Last.
	A			
68	Alleghany 5 '44	17½	15	17
43	Am & Fgn P 5 2030	37⅜	35¼	37⅜
3	Am I G Ch 5½ '49	72	72	72
3	Am Internat 5½ '49	73¼	73¼	73¼
14	Am Metal 5½ '34	59	59	59
3	Am Smelt 5 '47	86½	85	86½
9	Am Sug Ref 6 '37	103	102½	102½
45	Am T&T 5½ '43	104⅞	104½	104⅞
62	Am T&T 5 '65	98⅜	98	98⅜
20	Am T&T cvt 4½ '39	103⅞	102½	103⅛
3	Am WW&Elec 5 '34	88	88	88
147	Arm&CoDel 5½ '43	70½	68	70
5	AT&SF cvt 4½ '48	84	84	84
40	AT&SF gen 4 '95	89	88½	89
25	A C Line 1 4 '52	74¼	74	74
	B			
12	Balt & O rfg 6 '95	49	48	48
49	Balt & O rfg 5 '95	43½	39⅜	42
123	Balt & Oh 4½ '33	59½	56⅞	58⅛
278	Balt&O cvt 4½ '60	32	29	31⅜
7	Bell T Pa 5 '60 C	103	102⅝	103
1	Beth Steel p m 5'36	93½	93½	93½
54	Bklyn M Trans 6	84½	83½	84
14	Buf Gen El 4½ B	97	97	97
12	Buf R & P 4½ '57	41½	38¼	41½
	C			
3	Can Nat Ry 4½ '57	83⅜	82¾	83⅜
31	Can Pac 4½ '60	75	75	75
26	Can Pac deb 4 perp	66	64⅛	66
8	Cent Ill E&G 5 '51	67	65⅛	66
1	Cent Pac 1st gtd 4	76½	76½	76½
55	Certain-teed 5½ '48	30	27⅜	29½
209	Ches Corp 5 '47	52	48	52
9	Ches & Oh gen 4½	91	90¾	90¾
2	C B & Q 4½ '77	83	82	83
63	Chi & E Ill 5 '51	13½	12¼	13
22	Chic Gt West 4 '59	43⅝	41½	43⅝
123	C M S P&P 5 '75	25	23½	24½
243	CMSP&P adj 5 2000	8	6¼	7½
327	Ch&N W cv 4¾ '49	21	18¼	19½
102	ChRI&P cvt 4½ '60	18½	17	18½
151	C R I&P rfg 4 '34	36	33	35
52	Chile Cop 5 '47	45½	44½	45½
18	Cinn G&E 4 '68	92½	91⅝	92½
21	Cleve U T 4½ '77C	70¼	64½	70¼
5	Col G&E 5 '52 May	78⅜	77⅛	77⅛
4	Colon Oil 6 '38	55	55	55
4	Com'l In T 5½ '49	93	92	92¼
37	Con G N Y 5½ '45	103	102	102½
6	Cuba Nor R 5½ '42	22½	22⅛	22½
	D			
13	Del & Hud rfg 4 '43	82	80	81⅞
11	D&RG con 4 36	43	43	43
1	Det Ed 5 '49 A	99⅜	99⅜	99⅜
55	Det Ed 4½ '61 D	90½	89½	90¼
22	Dodg Bros deb 6 '40	86	84½	85½
18	Duqn Lt 4½ '67 A	97½	97⅜	97⅜
	E			
67	Erie rf&imp 5 '67	25	23¼	24
11	Erie gen lien 4 '96	45½	44⅝	45½
	G			
6	Gen Am Invest 5 '52	75⅝	75½	75⅝
1	Gen Cable 5½ '47	50	50	50
4	Gen Mot Accpt 6 '37	103	102½	102½
1	Gen St Cast 5½ '49	55½	55½	55½
23	Gen The Equip 6 '40	3⅜	3	3
1	Goodrich BF 6½ '47	73	73	73
16	Goodyr T&R 5 '57	75	74	75
4	Gr Tk Ry Can 6 '36	99½	99⅜	99⅜
196	Gt Nor Ry 7 '36 A	70⅝	68⅛	69⅛
6	Gt Nor 4½ '77 E	52¼	51	52¼
	H			
13	Hud Coal 5 '62 A	34¼	31½	34¼
7	H & M rfg 5 '57 A	79⅜	79	79½
27	H & M adj inc 5 '57	49	47½	48¼
	I			
10	Illinois Bell T 5 '56	103¾	103	103½
90	Illinois Cent 4¾ '66	35	31	34¼
94	IC&CSL&NOrf5'63A	36¼	31⅞	35⅞
11	Inland St 4½ '78 A	75½	75	75
23	Interb R Tr 7 '32	62½	61	61
14	Inter R T rfg 5 '66	46½	45½	46½
38	Int Cement 5 '48	61½	60	61½
1	Int G N adj 6 '52	6⅛	6⅛	6⅛
10	Int Hyd El 6 '44	38½	37	37
1	Int P cvt 5 '47 A	47½	47½	47½
79	Int T&T cvt 4½ '39	43¼	40	42½
48	Int T&T deb 5 '55	42	39⅛	41
	K			
2	K C P&L 4½ '61	93¾	93½	93¾
8	K C South rfg 5 '50	49½	47⅞	48⅞
12	K C Term 1st 4 '60	85½	84½	85⅜
	L			
9	Lac G St L 5½ '53	58⅛	58	58
20	Lautaro Nitr 6 '54	6½	6⅛	6½
1	Ligg & Myers 5 '51	102⅞	102⅞	102⅞
10	Lorillard Co 5 '51	95½	95	95½
	M			
30	Manhat Ry 4 '90	37	35	36
21	McK & Rob 5½ '50	35½	35	35⅛
5	M E R&L 1st 5 '61B	81	80½	81
4	MSP&SSM 1st con 4	46⅛	46⅛	46⅛
14	M K Tex 1st 4 '90	75	74½	75
93	Mo Pac cvt 5½ '49	15	13½	14⅞
67	Mo Pac 5 '77 F	31	29¾	30¼
58	Mo Pac gen 4 '75	16	15½	15¾
104	Mo Pac 1st 5 '81	31	29½	30
13	Mont Pow rfg 5 A	80	78½	80
	N			
49	Nat Dairy 5¼ '48	88¼	87¾	88⅛
66	Nat Steel 5 '56	79	77	77¾
6	N Eng T&T 5 '52	104	104	104
2	NOP Svc 5 '55 B	64½	64½	64½
99	NYC rf & imp 5 2013	50½	48	50
394	NYCh&StL 6 '32	48	43¾	47
42	NY C&StL 4½ '78C	23½	21½	22¼
4	NY Edis rfg 6½ '41	111	110¾	111
21	NYNH&H cvt deb6'48	80	78¾	80
18	NY Tel gen 4½ '39	101¼	100½	100½
4	NYW&Bost 4½ '46	49½	47⅜	49½
17	Niagara Shrs 5½ '50	66½	61	66½
4	Nor Am Co 5 '61	80¼	80	80¼
5	Nor Am Ed 5½ '63	85	84	85
1	Nor Am Ed 5 '69 C	79	79	79
82	Nor Pac 6 2047 B	77	74	77
22	Nor Pac pr lien 4'97	84	83¼	83¼
3	Nor St Pow 5 '41 A	97½	97¼	97½
	O			
1	Ore-Wash RR&N 4	76⅝	76⅝	76⅝
11	Otis Steel 6 '41	29½	28	29½
	P			
4	Pac G & E 5 '42	101¾	100¾	100¾
5	Pac T & T 5 '37	104	103⅞	104
13	Param Pub 5½ '50	32½	29	30
1	Penn Dix 6 '41 A	39½	39½	39½
28	Penn P&L 4½ '81	88	87⅜	87⅜
12	Penn R R 4¾ '63	74⅜	73⅞	74¼
55	Penn RR gen 4½'65	75⅞	73⅞	75
50	Penn RR 4½ '70	62½	60⅛	60⅛
10	Phila Co 5 '67	82	81	82
19	Phil R C & I 6 '49	44⅜	42½	42½
48	Phillips Pet 5¼ '39	72	71¾	72
49	Port Gen El 4½ '60	56	52⅝	55
80	Postal T & C 5 '53	29	27	28
20	Pub S El&G 4½ '67	99⅝	99	99½
7	Pure Oil 5½'37	80	77⅞	80
	R			
2	Read gen 4½ '97 A	76	76	76
40	Rem R 5½ '47 ww	50	48½	50
	S			
32	StLIM&S4R&Gdi '33	55½	55	55
55	St L S F 4½ '78	9⅞	9⅛	9½
21	StL S F 4 '50 A	14½	13½	13½
13	Seab A L con 6 '45	4⅜	4	4¼
8	Shell Pipe Line 5 '52	83⅜	83⅛	83⅛
16	Shell Un 5 '49 ww	82⅞	82½	82⅞
12	Sinc C Oil col 7 '37	96	94	95½
26	Sinc Cr Oil 5½ '38	102½	102⅜	102½
5	Skelly Oil 5½ '39	70	67½	67½
2	So Bell T&T 5 '41	103	103	103
22	Sou Pac 4½ '68	48⅝	45¼	48⅝
71	Sou Pac 4½ '69 ww	47⅜	44	46½
1	South Ry con 5 '94	70½	70½	70½
33	South Ry gen 4 '56	28	24½	27
2	S W Bell Tel 5 '54	102⅞	102⅞	102⅞
328	St O N J deb 5 '46	102½	102	102½
64	St Oil N Y 4½ '51	91¼	91	91
	T			
12	Tenn EP rfg 6 '47A	96¼	95½	95½
27	Tex Corp 5 cvt '44	90	89	89
102	Tob P N J 6½ 2022	93½	92½	93
	U			
1	Un Pac 4½ '67	82	82	82
14	Un Pac 1st 4 '47	94½	94⅛	94½
21	Unit Drug Del 5 '53	81¼	80¼	80¼
58	Util P&L 5 '59 ww	28½	26	27
16	Utah P&L 5 '44	77⅝	75½	77⅝
34	U S Rub 5 '47	44	42	44
	V			
93	Vanadium 5 '41	44½	43¼	43¼
9	Virginia Ry 5 '62	87⅞	86⅛	87⅞
	W			
24	Warner Bros P 6	26¼	25	26⅛
1	Western El 5 '44	94⅜	94⅜	94⅜
13	West Md 4 '52	53	53	53
5	West Pac 1st 5 '46	38	37	38
12	West Penn P 5 G	101	100¾	100¾
7	West Union 5 '51	67⅝	63⅝	66⅛
22	West Union 5 '60	69	63	68
3	Wilson & Co 1st 6	82	81½	81½
	Y			
3	Youngs S & T 5	65	64	64½
	FOREIGN BONDS.			
11	Abitibi P & P 5 '53	19½	19	19
1	Akershus 5 '63	56	56	56
9	Arg 6 '57 A	39⅜	37¼	39⅜
23	Arg 6 sf '59 June	39	37¼	38⅝
17	Arg 6 '61 May	38⅝	37⅜	38⅝
25	Australia 5 '55	71⅝	71⅝	71⅝
10	Australia 4½ '56	64⅝	64	64½
3	Austria gtd 7 '43	89⅛	89	89
22	Batavian Pet 4½	91¼	90⅜	90⅝
16	Belgium 7 '56	104⅜	104½	104⅜
38	Belgium 6 '55	97½	96⅞	97⅜
4	Berlin City El 6½	46¼	45½	45½
1	Bolivia 8 '47	6	6	6
3	Bordeaux 6 '34	104¼	104¼	104¼
1	Brazil 8, 41	21	21	21
10	Brazil 6½ '26-57	17½	16⅜	17⅛
20	Brazil 6½ '27-57	16⅜	16¼	16¼
207	British 5½ '37	104¼	104¼	104¼
36	Budapest 6 '27-62	28⅛	25⅜	28
20	Buenos A 6 '61	23	22	23
4	Bulgaria 7½ '68	24⅛	24	24
12	Canada 5 '52	96½	96⅛	96½
3	Canada 4 '60	82⅛	81⅞	82
2	Chile Mtg B 6¾ '61	14	14	14
19	Chile 6 '60	7⅞	7⅛	7⅛
3	Chile 6 '61	7½	7½	7½
29	Colombia 6 '61 Oct	34	32	34
1	Czecho 8 '51	95½	95½	95½
7	Denmark 4½ '62	69⅝	69⅝	69⅝
106	Deutsche Bk 6 '32	82⅜	82½	82⅝
111	Duke Price Pow 6'66	52	49	52
17	French 7½ '41	120	119⅝	120
17	French 7 '49	114⅛	113⅝	114
30	G C A B 6 '38 Apr	47½	46	46⅞
29	G C A B 6 '60 Oct	44	43¼	43½
120	Ger G Intl 5½ '65	46⅝	45	45
68	Ger Rep 7 '49	68	67⅝	68
10	Ger Gen El 6 '48	35½	35½	35½
8	Ilseder Steel 6 '48	31	30½	31
1	Ital P Ut 7 '52	76¼	76¼	76¼
8	Italy 7 '51	94⅝	94	94⅝
85	Japan 6½ '54	82⅝	81⅜	82
2	Marseilles 6 '34	104¼	104¼	104¼
10	Met Water 5½ '50	59	58½	58½
4	Milan City 6½ '52	74⅝	74¼	74⅝
23	New S Wales 5 '57	67¼	67	67
1	Nor G Lloyd 6 '47	34⅜	34⅜	34⅜
10	Norway 5 '63	72½	72½	72½
1	Nor'w Hy E 5½ '57	60	60	60
4	Panama 5 '63 A	59	58⅝	59
2	Par-LyonsMed 6 '58	103	103	103
11	Par-Orl R R 5½ '68	102⅝	102½	102⅝
3	Peru 1st 6 '60	5½	5½	5½
63	Poland 7 '47	48¼	47⅝	48¼
25	Prussia 6 '52	35⅝	35⅝	35⅝
16	Rhine W 6 '55 ww	42⅜	42⅜	42⅜
3	Rio de Jan 6½ '53	7½	7½	7½
10	Rome 6½ '52	81⅜	81½	81½
2	Royal Dutch 4 '45	84	83½	83½
25	Sao Paulo St 7 '40	56	55	55
7	Sax Pub Wks 7 '45	42	42	42
26	Sax Pub W 6½ '51	38⅜	37¾	38⅜
16	Serbs Cts Slov 7 '62	32	30¼	32
7	Siemen & H 6½ '51	53½	53½	53½
19	Sweden 5½ '54	90⅜	90	90⅜
11	Swiss 5½ '46	103⅝	103¼	103¼
2	Toho El Pow 7 '55	51½	51½	51½
1	Tokyo City 5½ '61	49½	49½	49½
4	Tokyo El Lt 6 '53	40⅞	40⅞	40⅞
2	Ujigawa El Pow 7	57½	57½	57½
14	Un Stl Wks 6½ A	31⅛	30½	30½
2	Uruguay 6 '60	27½	27	27
5	Vienna City 6 '52	51	50	50⅜
9	Westph Un El P 6	31⅞	31	31
1	Yokohama 6 '61	51½	51½	51½

NEW YORK CURB MARKET TRANSACTIONS OF YESTERDAY

Total stock sales, 460,000 shares; total stock sales year ago, 153,315 shares. Total bond sales, $5,700,000; total bond sales year ago, $2,432,000.

Sales in Hundreds.		High	Low	Close
	A			
.50	Acme Steel (1)	12	12	12
.50	Ala Pow $7 pf(7)	73	73	73
1	Allied Mills	4	4	4
47.50	Alum Co Am	61	55½	60
2	Alum Co Am pf (3)	60	60	60
7	Am Beverage	6⅜	6	6⅜
14	Am Cit P&LA (3h)	28¼	28¼	28¼
18	Am Cit P&L B	2⅞	2¼	2¾
5	Am C Pow A	⅛	⅛	⅛
52	Am Cyan B	4⅜	4⅛	4⅜
2	Am Dept St	⅛	⅛	⅛
.50	Am Dis T NJ cvp(7)	76	76	76
39	Am & For P war	3½	3	3½
10	Am Founders	1	⅞	⅞
269	Am G & E (1a)	27⅜	25⅜	26⅞
19	Am Invest	3	3	3
.75	Am Laund M(1.20)	15	15	15
26	Am Lt & T (2½)	17⅛	16	17⅜
5	Am Maracaibo	⅜	⅜	⅜
1	Am Sta P S A	4⅞	4⅞	4⅞
173	Am Sup Pow	3⅞	3	3¾
9	Am Sup P 1st pr	51¼	50¼	51¼
2	Am Sup P pf	20½	20½	20½
1	Am U&G B vtc	⅛	⅛	⅛
1	Am Yvette	⅛	⅛	⅛
2	Arctur Rad Tube	1	1	1
4	Ark Nat Gas	2⅝	2¼	2⅝
23	Ark Nat Gas A	2¼	2¼	2¼
3	Ark Nat Gas pf	3⅞	3⅞	3⅞
2	Armstrong Ck	6⅜	6¼	6⅜
40	Asso G&E A(5%f)	2⅝	2⅛	2½
2	Asso G&E	2	2	2
1	Asso G&E war	⅛	⅛	⅛
1	Atl Sec Corp	4⅞	4⅞	4⅞
95	Atlas Corp	6½	6	6⅛
8	Atlas Ply	1⅛	1½	1½
2	Atlas Corp pf A(3)	35	34¼	35
14	Atlas Corp war	1½	1½	1½
2	Autom Vot Mach	2½	2½	2½
	B			
3	Bell Tel Can (7)	81	79	81
3	Ben Ind Loan (1½)	8¼	8¼	8¼
3	Blue Ridge	1¾	1¾	1¾
6	Blue R cvt pf(3h)	24¼	23¾	23¾
3	Braz Tr & Lt (8%f)	9⅞	9⅞	9⅞
1	Bridgeport M	⅜	⅜	⅜
1	Brillo A (2)	18	18	18
2	BufN&EP pf (1.60)	21¼	21¼	21¼
2	Bulova Watch pf	10½	10	10
.25	Bunk Hill & S	17½	17½	17½
6	Burma Ltd (.04)	1⅜	1⅜	1⅜
4	Butler Bros	3½	3	3½
	C			
1	Cab R Tube vtc	½	½	½
2	Cab & Wire A	⅛	⅛	⅛
54	Can Marc Wireless	1¼	1	1¼
5	Carib Syn	⅜		½
1	Carnation (¾)	11⅛	11⅛	11⅛
2	Carrier Corp	7½	7⅜	7½
4	Cent Pub S Del	1	1	1
25	Cent Pub S A	2¼	1⅞	2
40	Cent St El	2⅛	1⅝	2⅛
4	Centrif Pi (.60)	2	2	2
1	Chain Str St	5⅛	5⅛	5⅛
1	Charis (1½)	6	6	6
.20	Childs pf	11½	11	11½
324	Cities Service	4½	4	4⅜
6	Cities Serv pf	30	28	30
12	Claude Neon Lts	⅞	⅞	⅞
2	Cleve El Ill (1.60)	26	25⅞	26
2	Colon Oil	1⅛	1⅛	1⅛
1.70	Col G&E cvpf(5)	76¾	72¼	72¼
12	Col O & G vtc	1⅞	1⅝	1⅝
3	Col Pict	9¼	8	9¼
10	Cowlth Edis (5)	74	72½	72½
101	Comwith & So war	⅜	¼	¼
1	Cons Cop Min	⅜	⅜	⅜
11	Con G&E Balt(3.60)	56½	54⅝	56
10	Cons G Ut A	1⅛	1½	1⅛
1	Cont Chic Corp	1⅞	1⅞	1⅞
1	Copper Range	2⅝	2⅝	2⅝
1	Cont Sh pf B	1¼	1¼	1¼
24	Cord Corp	3⅞	3⅜	3½
3	Cor & Rey pf A	12⅛	12	12
1	Cosden Oil	⅝	⅝	⅝
1	Cosden Oil cod	⅛	⅛	⅛
6	Creole Pet	3	2⅝	2⅞
2	Crocker Wh	4⅝	4½	4½
20	Crown C Pet	⅛	⅛	⅛
12	Curtiss Mfg A	4⅜	4	4⅜
5	Curtiss Wright war	1-32	1-32	1-32
26	Cusi Mex	⅛	⅛	⅛
	D			
96	Deere & Co	13⅜	11⅛	11½
44	De Forest	⅜	⅛	½
5	Detroit Aircraft	⅛	⅛	⅛
1	Driver-Harris	7½	7½	7½
1.25	Duke Power (5)	54	51	54
2	Duval Tex	⅝	½	½
	E			
1	Eagle Pitch	4	4	4
1	East Gas & F	6⅜	6⅜	6⅜
1	East Sta Pow B	3⅛	3	3⅛
1	Eastern Ut A	1	1	1
12	Eisler Elec	2	1⅝	2
602	El Bd & Sh (6%f)	17⅜	15⅝	16½
21	El Bd & Sh pf (6)	52½	50	50
6	El Bd & Sh 5 pf (5)	45	43⅝	43⅝
3	El Pow As A (.85g)	7	6⅞	6⅞
8	El P&L opt war	3	2⅞	3
3	El P&L 2d pf A	14⅜	14	14⅜
2	Elect Share	4⅝	4⅝	4⅝
1	Elect Sh pf	37	37	37
1.50	Emp G&F 8 pf	25	24	24⅜
1.50	Emp G&F 7 pf	24	21	24
.50	Eureka Pipe (4)	24⅜	24⅜	24⅜
2	Evans Wallo	⅝	⅝	⅝
1	Ex Cello Air & Tool	2⅜	2⅜	2⅜
	F			
1	Fairchild Av A	1⅛	1⅛	1⅛
20	Feder Cap cod	½	½	½
2	Fiat rcts	6⅛	6⅛	6⅛
1.25	Fla P&L 7 pf (7)	37	35	37
35	Ford M Can A	8⅜	7½	8⅜
97	Ford Mot Ltd	4	3½	3⅞
	G			
2	Gen Alloys	1¼	1⅛	1⅜
25	Gen Aviation Corp	3	3	3
2	GenE Ltd rct(.204g)	7¼	7¼	7¼
.50	Georgia Pow pf (6)	65¼	65	65¼
4	Glen Alden	18¼	16	16
4	Globe Undrwr(.20g)	3	3	3
1	Gold Seal Elec	½	½	½
4	Goldfield Cons	¼	¼	¼
61	Goldman Sachs	2⅜	2	2¼
.20	Gt Alt & P nv (6¾b)	140	140	140
.10	Gt A&P 1st pf (7)	120	120	120
1	Gt Lakes Drg&D(1)	10	10	10
31	Gulf Oil Pa	38	36½	37
	H			
1	Hap Candy St A	⅜	⅜	⅜
3	Hecla Min	3½	3½	3½
6	Hir Walker	4⅛	4⅛	4⅛
15	Hudson Bay M&S	2½	2½	2½
28	Humble Oil (2)	2⅞	2¼	2⅝
1	Hydro El Sec	5⅜	5⅜	5⅜
1	Hygrade Fd	3	3	3
	I			
3.50	Ill P&L $6 pf (6)	38½	35¼	38
23	Imp Oil Can (½)	9⅞	9½	9½
19	Insull Util	⅜	⅜	⅜
1	Ins Co N Am (2)	30	30	30
2	Insuran Sec	1½	1⅛	1½
10	Intercon Petrol	⅛	⅛	⅛
26	Internat Pet (1)	10⅜	10¼	10⅜
2	Inter Prod	8½	8⅛	8⅛
2	Inter Util A	3⅞	3	3
3	Inter Util B	1⅛	1⅛	1⅛
.20	Inters P D pf (7)	27½	27½	27½
16	Ital Superpow A	1	⅞	1
	K			
6	Kress S H pf (.60)	10	10	10
	L			
8	Lehigh C&N (.80)	9⅝	9	9½
.50	Lerner Strs pf	12	12	12
6	Lib McN & L	2½	2⅛	2½
17	Lone Star G (.64f)	7⅝	7	7¼
.30	Long Is L pf (7)	76	76	76
.50	Long Is L pf B (6)	62⅞	62⅞	62⅞
	M			
1	Marion S Shov	1⅝	1⅝	1⅝
1	Mass Util Asso	1⅝	1⅝	1⅝
7.25	Mass UA cv pf(2½)	20⅝	19⅜	20½
1	Memphis N Gas	2⅞	2⅞	2⅞
1	Mercant Strs (1)	10¼	10¼	10¼
1	Mid St Pet A vtc	1⅛	1⅛	1⅛
2	Mid St Pet B vtc	½	½	½
42	Mid West Util	½	⅜	½
1	Mid W Ut pf xw	1	1	1
8	Mo Kans P L	⅛	⅛	⅛
1	Montgom Ward A	52	50⅝	52
1	Mont LH&P (1½)	29½	29½	29½
1	Moore Corp Ltd	5¼	5¼	5¼
2	Mount Prod (.80)	4	4	4
	N			
14	Nat Avia	3⅝	3¼	3⅝
2	Nat Bd & Sh (1)	26¼	25	26¼
1.50	Nat Dairy pf A (7)	95	94	95
1	Nat El Pow A	1	1	1
9	Nat Fuel G (1)	12¾	12⅝	12¾
23	Nat Investors	3⅛	2⅞	2⅞
1	Nat Investors war	1½	1½	1½
6	Nat P&L 6% pf(6)	68	66	68
1	Nat Trans (1)	8⅞	8⅞	8⅞
1.40	New Eng Pow pf (6)	36¼	35½	35½
10	N J Zinc (2)	30	29⅝	30
16	Newmont Min	13⅝	12	13⅜
6	NY Shipbuild Fd	2⅜	2½	2¾
3	NY Steam (2.60)	43	42	43
.75	NY Tel 6½ pf(6½)	113	112	113
59	Niag Hud Pow	15	13⅝	14½
1	Niag Hud A war	1⅛	1⅛	1⅛
8	Niag Sh Md B(5%f)	7⅞	6½	7½
1	Nor Am Ut S	1	1	1
1	Nor Europ Oil	⅛	⅛	⅛
4	Nor Sts P A (8)	55	53	55
	O			
5	Ohio Cop	⅛	⅛	⅛
1	Ohio Oil pf (6) XD	78	78	78
1	Oilstocks Ltd	4¼	4¼	4¼
	P			
3	Pac G&E 1stpf(1½)	24⅜	24¼	24¼
8	Pac West Oil	4⅛	4	4⅛
1	Pan Am For Sec A	34	34	34
5	Parke Davis (1m)	16⅞	16⅛	16⅛
1	Parker Rust-Pr	20	20	20
54	Pennroad	2⅝	2⅜	2½
.20	Pepperell (4)	26	25⅞	26
1	Phila Co (1.40m)	10⅝	10⅝	10⅝
57	Philip Morris Cons	4⅛	3	4⅛
1	Phoenix Sec	1⅛	1⅛	1⅛
3	Pilot Radio A	4⅛	4	4⅛
16	Pioneer Gold M(.12)	3½	3⅜	3⅜
3	Pitney-Bowes (4%f)	3	2⅞	3
1	Pitts Lake E (2½)	40	38	40
1	Pitts Pl Gl (1)	17	17	17
6	Plymouth O (½g)	9⅞	9¼	9⅝
1	Polymet	¼	¼	¼
7	Pruden Inv	4⅛	3¼	3⅜
6	Pub Ut Hold war	3-32	⅛	⅛
12	Pub Ut Hold xw	⅝	⅝	⅝
1	Pub Ut Hold pf	2	2	2
1	Pu Sd P S pf (5)	37	37	37
.10	Pure Oil pf (8)	51	51	51
	R			
3	Radio Prod	1½	1½	1½
1	Railroad Sh	⅜	⅜	⅜
1	Reiter-Foster	¼	¼	¼
1	Relian Manage	2⅛	2⅛	2⅛
8	Rep Gas	⅛	⅛	⅛
3	Reybarn Inc	⅛	⅛	⅛
3	Reynolds Inv	¼	¼	¼
1	Rike-Kumler	5⅛	5⅛	5⅛
2	Roan A Cop	5⅛	5⅛	5⅛
2	Root Ref P pf	3	3	3
1	Rossia Intl	⅛	⅛	⅛
1	Royal Type	5⅜	5⅜	5⅜
2	Ruberoid (2)	22	21	22
	S			
8	St Anth Gold	⅛	⅛	⅛
34	St Regis Pap	3⅛	3⅛	3⅛
2.80	St Regis Pap pf	22	22	22
7	Salt Cr Prod (1)	4⅝	4⅝	4⅝
1	Sec Al Cor nv(¼g)	6⅛	6⅛	6⅛
22	Segal Lock	⅛	⅛	⅛
7	Selected Indus	1⅛	1	1
3	Sell Ind(al ctf)(5½)	41⅛	41⅛	41⅛
1	Sel Ind pr pf(5½)	42⅛	42⅛	42⅛
1	Sentry S Con	⅛	⅛	⅛
1	Shattuck Denn	1⅝	1⅝	1⅝
2	Shawin W&P (1)	12	12	12
8	Shenandoah	1½	1⅜	1½
1	Shenandoah pf	10½	10½	10½
5	Silica Gel ctf	1⅛	1¼	1⅛
.50	Singer Mfg (8)	113	112¾	113
8	Smith A O	26	20	26
1	Snider Pack	1⅛	1⅛	1⅛
8	So Penn Oil (1)	14⅞	14	14⅞
1	S Cal Ed Cp(1.37½)	22¼	22¼	22¼
2	Southern Corp(.10g)	1⅜	1⅜	1⅜
3	Southland Roy (.20)	4	4	4
.50	S W Bell T pf (7)	104	104	104
153	St Oil Ind (1)	23⅝	22½	23⅛
15	St Oil Ky (1.20)	14¼	13½	14
10	St Oil Neb (1)	15	15	15
8.50	St Oil Ohio (2½)	27⅜	26⅞	27¼
1	St P & Lt (1.30g)	8	8	8
1	St P & L B (1.30g)	8¼	8¼	8¼
1	St P & Lt pf (7)	40	36	40
3	Stand P S A	3⅜	3	3
1	Starrett	½	½	½
5	Starrett pf	2	1⅜	1⅜
1	Stein Cosm	⅜	⅜	⅜
17	Stutz Mot Am	15⅞	14	15⅞
1	Sun Inv pf	23½	23½	23½
7	Sunray Oil	⅛	⅛	⅛
4	Swan Finch Oil	2	2	2
41	Swift Int (3)	22	20¼	21
21	Swift & Co (1)	12⅝	12	12
.50	Swiss-Am El pf (6)	30	30	30
1	Syrac W Mch B	2¼	2¼	2¼
	T			
3	Tampa El (2.24)	26½	26	26½
6	Technicolor	2¼	2	2
6	Teck-Hugh G (.60)	3⅜	3⅜	3⅜
3	Texon Oil (1)	7½	7	7½
2	Tob Prod of Del	¼	¼	¼
7	Transcont Air	3¼	2¾	3¼
3	Trans Lux	1⅜	1⅜	1⅜
2	Tri-Cont war	⅞	⅞	⅞
	U			
1	Union Oil (1)	12	12	12
12	Unit Corp war	3⅛	2½	3⅛
118	Unit Founders	1½	1¼	1½
58	United Gas	1⅜	1⅛	1⅜
22	Unit Gas war	⅛	⅛	⅛
9	Unit Gas pf (7)	27⅛	25½	26½
136	Un Lt & Pow A	5⅛	4	4½
52	Un Lt & P cv pf	19⅞	18½	18½
.25	Unit Shoe M (2½)	34	34	34
9	U S & I Sec pf	22	20	22
37	U S Elec Pow	1⅛	1	1⅛
4.25	U S Play Cd (1)	13½	12½	13½
2	Unit Stores vtc	¼	¼	¼
.50	Utah P&L pf (7)	44	43	44
10	Utility Equities	2¼	1⅞	2¼
14	Util Power & Lt	1⅝	1⅛	1½
1.50	Ut P&L pf (7)	27	25	27
3	Utility & Ind	2⅛	1⅞	2⅛
1	Util & Ind pf	6	6	6
	V			
1	Venezuelan Pet	⅛	⅛	⅛
6	Vick Finan (.30)	4	4	4
	W			
18	Wenden Cop	⅛	⅛	⅛
1	West Air Exp	7	7	7
1	Wil-Low Caf	1½	1½	1½
1	Wright Hargr (.15b)	2⅝	2⅝	2⅝
	Y			
1	Y Oil & Gas	⅛	⅛	⅛

DOMESTIC BONDS.

Sales in hundreds.		High	Low	Close
	A			
10	Ala Pow 5 '68	81	81	81
11	Ala Pow 4½ '67	76	74	76
10	Alumin Co 5	93½	93	93½
28	Alumin Ltd 5	61	60	61
5	Am Cmw P 5½ '53	2	1½	2
3	Am Cmwl P 6 '40	2	1¾	1¾
2	Am E & P 6 A	28⅜	28	28⅜
169	Am G&E 5	81¼	79⅞	81¼
9	Am G&P 6 '39	25	22¼	25
3	Am G&P 5 '53	20	20	20
18	Am P&L 6	63	62⅛	62⅞
1	Am Rad 4½	89	89	89
22	Am Roll M 5 '48	45⅞	44	45½
18	Am Roll M 4½ '33	63½	60½	63
1	Am Seat 6	27	24	27
3	Appalach Gas 6	2⅛	2¼	2¼
5	Appalch P 6 2024A	75	75	75
8	Appalach P 5 '56	86⅜	86	86⅜
13	A G&E5½ '38invctf	23	21⅛	23
5	Ark P&L 5	82	82	82
16	Asso Elec 4½	37	34⅞	37
38	Asso G&E 5 '50	23⅞	22½	23⅞
16	Asso G&E 5½ '77	26	23¼	26
92	Asso G&E 5 '68	22⅝	20½	22⅝
2	Asso G&E 4½ '48	23	23	23
254	Asso G&E4½ '49 C	21	19½	20⅝
12	Asso Rayon 5	32	30	32
19	Assoc T U 5½ '44C	18⅜	16⅞	18
39	Assoc T U 6 '33	31	29	31
18	Assoc T&T 5½ A	29½	28⅞	28⅞
	B			
7	Baldwin Loco 5½	83	81½	81⅝
9	Bell T C 5 '57 B	92	90¾	92
2	Bell Tel C 5 '60 C	91½	91½	91½
1	Birmingh Elec 4½	75	75	75
1	Birmingh G 5	53	52	53
6	Bost C G 5	98	97	97
17	Broad R P 5 A	51	48½	51
136	Bklyn Un G 5 B	99	98⅞	99
	C			
4	Can N R E T E	99	98¾	98⅞
2	Can N P 5 A	67⅛	67	67⅛
4	Cap Ad 5 '53 A xw	70½	70½	70½
1	Cap Ad 5 '53 A ww	70	70	70
10	Caro P&L 5	69⅛	68	69⅛
12	Cent Ill PS 5 '68G	72½	71⅞	72½
4	Cent I PS 4½ '81H	70	70	70
3	Cent I PS 4½ '67F	71⅝	71⅛	71⅛
1	Cent Me 5 D	84	84	84
1	Cent P&L 5	60	59¾	60
30	Cent P S 5½ '49	11½	10⅞	11⅞
1	Cent P S 5½ '49 xw	11	11	11
71	Cent St El 5 '54	37	35⅛	37
3	Cent St El 5½ '54 xw	37	37	37
20	Cent St El 5 '48	38	36	38
1	Cent St P&L 5½	37⅝	37⅛	37⅜
1	Cent Ver P S 5 A	85	85	85
4	Chic Dist El 4½A	77⅝	77⅛	77⅝
2	Cigar Strs R 5½ A	18½	18½	18½
3	Cin St Car 5½ A	48⅝	48⅜	48⅜
6	Cities Ser 5 '66	36⅝	36	36⅝
242	Cities Ser 5 '50	38	37	38
16	Cities Svc G 5½	43⅝	42⅛	43⅝
2	Cities S G P 6	64	62½	64
137	Cities S P 5½	39	37⅝	39
1	Cleve El Ill 5	103½	103½	103½
1	Com Larabee 6 cod	24	24	24
1	Comwlth Ed 5 '53A	95⅛	95⅛	95⅛
1	Comwl Ed 4½ '60E	87	87	87
193	Comwl Ed 5½ '62G	96	95⅛	95⅜
20	Comwlth S 5½ '48A	72½	71	72¼
9	Com P & L 5 '57	54⅜	53¾	54
18	Conn Lt & P 5 '62D	99¼	98½	99
1	C Gas Balt 4½ '69G	100½	100½	100½
162	Cons Gas N Y 5 '57	95	94	95
9	C Gas Ut 6½ '43A	16⅞	14⅜	16⅞
5	Cons Gas Ut 6 '43A	29	28⅛	28⅞
1	Cons Pub 6¾ '36	51	51	51
2	Consum Pow 5 '36	102⅞	102½	102½
13	Consum P 4½ '58	94	93⅜	93½
40	Cont G&El 5 '58 A	54⅞	53	54
12	Cont Oil 5½ '37	91½	91	91
5	Cont Sec 5 '42 Axw	40	40	40
4	Cudahy P 5⅛ '37	86⅜	86½	86½
1	Cudahy Pack 5 '46	96½	96½	96½
	D			
8	Dallas P&L 6 '49 A	103	102½	103
2	Derby G&E 5 '46	63	63	63
2	Det C Gas 6 '47 A	83	83	83
4	Dix G G6½ '37Aww	77	76	77
	E			
11	East Ut Inv 5 '54 A	16	15	16
15	Ed Elec Ill 5 '35	100⅞	100⅞	100⅞
20	Ed Elec Ill 5 '34	100½	100½	100½
35	Ed Elec Ill 5 '33	101⅛	101⅛	101⅛
5	Ed Elec Ill 4 '32	100½	100½	100½
113	Elec P & L 5 2030	48	45¼	46
8	Empire D El 5 '52	47	44	47
12	Empire O&R 5½ '42	43	40¼	43
	F			
2	Fairbanks M 5 '42	48¼	46¾	48¼
16	Fed Water 5½ '54	41	39½	40½
1	Firest Cot M 5 '48	71	71	71
5	Fisk Rub 5½ '31	30	29½	30
5	Fisk Rub 5½ '31cod	29½	29½	29½
15	Fla P & L 5 '54	68½	67¾	68½
6	Fla Pow 5½ '79 A	58	57	57
	G			
2	Garlock Pack 6 '39	59½	59½	59½
8	Gary E&G 5 '34 A	73	73	73
6	Gatineau Pow 5 '56	67¼	67	67
17	Gatineau Pow 6 '41	58¼	57¼	57½
3	Gatineau P 6 '41B	58	57¼	58
3	Gen Bronze 6 '40	40	39½	40
1	Gen Motor Ac 5 '34	100¼	100¼	100¼
5	Gen Motor Ac 5 '35	98⅜	98⅜	98⅜
5	Gen Motor Ac 5 '36	98	98	98
12	Gen Pub Ut 6½ '56	25½	23⅞	24¼
4	Gen Pub Ut 6½ '33	30	30	30
2	Gen Refract 5 '33	45	45	45
7	Gen Wat W 5 '43 A	36	34	35
3	Gen Wat W 6 '44 B	10½	10½	10½
43	Geo Pow 5 '67	81⅛	80¼	81
18	Gillette 5 '40	96	96	96
243	Glen Alden C 4 '65	60½	57	57
6	Glidden Co 5½ '35	76	74⅞	76
10	Gobel A 6½ '35 A	64	63	63
1	Great West P 5 '46	96	96	96
9	Gulf Oil Pa 5 '47	94¼	94¼	94¼
7	Gulf Oil Pa 5 '37	98⅞	98½	98⅞
2	Gulf St Ut 5 '56 A	72½	72½	72½
	H			
4	Hood Rub 7 '36	54	53	54
1	Hanna Co 6 '34	70	70	70
3	Houst G O 6 '43 A	48	47	48
3	Houst L&P 4½ '78D	84	84	84
5	Houst L&P 4½ '81E	84½	84	84½
3	Hughes Tool 5½ '36	83½	83½	83½
1	Hyd Pow N F 5 '51	100¾	100¾	100¾
	I			
1	Idaho Pow 5 '47	92	92	92
1	Ill Nor Ut 5 '57	88	88	88
18	Ill P&L 5 '56 C	62¾	62	62¼
13	Ill P&L 5½ '57	48¾	47½	48¾
29	Ill P&L 6 '53 A	71¾	70½	71
7	Ill P&L 5½ '54 B	65⅛	65	65⅛
4	Ind & Mich 5 '55	90¼	90¼	90¼
1	Ind El 6½ '53 B	80	80	80
8	Ind E 5 '51 C	70	69½	70
2	Ind Hyd El 5 '58 A	63⅜	63½	63⅜
1	Ind Serv 5 '50	37	37	37
5	Ind Serv 5 '63 A	36½	35	35
3	Indapls P&L 5 '57A	88½	88	88
3	Insull Util 5 '49 A	3⅛	2¾	2¾
15	Insull Ut Inv 6 '40B	3	2⅝	2½
1	Int Pow S 7 '57 E	82	82	82
10	Int Pow S 7 '52 F	69½	67	69½
4	Int Pow S 6½ '55 C	74⅜	74⅜	74⅜
2	Int Salt 5 '51	67	65	65
14	Int Sec Am 5 '47	50	48⅝	50
1	Inters I & S 5½ '46A	46	46	46
76	Inters Pow 6 '52	42½	39	41
10	Inters Pow 5 '57	60	55¼	60
5	Inters P S 5 '56 D	69	67	67
5	Inters P S 4½ '58	62	62	62
4	Iowa-Neb L&P 5 '57	76	73	76
2	Iowa-Neb L&P 5 B	74	74	74
9	Iowa P&L 4½ '58 A	81½	80	81½
6	Iowa R & L 5½ '45	76½	76½	76½
	J			
5	Jer CP&L 4½ '61 C	80	78¾	78¾
	K			
2	Kans C G&E 6 '42A	87½	87½	87½
3	Kan P&L 6 '55 A	87	87	87
1	Ky Util 6 '48 D	84	84	84
1	Ky Util 5½ '53 F	77	77	77
6	Ky Util 5 '69 I	73	70	73
5	Ky Util 5 '61 H	71	70	70
14	Kop G & C 5½ '50	78⅜	77½	78⅜
17	Kop G & C 5 '47	74⅝	74	74⅝
1	Kresge 5 '45 ctf	77½	77½	77½
	L			
2	Laclede Gas 5½ '35	56⅛	56	56
2	Lehigh P S 6 2026 A	73⅛	72½	73⅛
3	Lib McN & L 5 '42	59	56⅛	59
1	Long Is Lt 6 '45	87½	87½	87½
2	Long Is Lt 5½ '52 A	77	76	77
3	Los Ang G&E 5 '61	91¼	91¼	91¼
9	Louis P&L 5 '57	84¼	83⅜	84⅜
	M			
2	Manitoba P 5½ A	55⅛	54	55⅛
2	Mass Gas 5 '55	85	84⅛	85
2	Mass Util 5 '49 A	73	73	73
1	Metro Ed 5 '62 F	85	85	85
14	Metro Ed 4 '71	71	70⅜	71
8	Mid West Ut 5 '32	7⅛	6	7⅛
3	Mid W Util 5 '33	6	6	6
46	Mid W Util 5 '34	6⅝	6	6½
52	Mid West Ut 5 '35	6⅞	6⅛	6¼
4	M Sts Pet 6½ '45 A	37⅜	35	35
1	Minn Gen El 5 '34	102¼	102¼	102¼
9	Mis R Fuel 5 '44 ww	68	67½	68
3	Mis R Fuel 6 '44 xw	65	65	65
1	Mis P&L Co 5 '57	74½	74½	74½
3	Miss Pow 5 '55	57½	57½	57½
7	Miss Riv Pow 5 '51	97	95	97
5	Mntrl LH&P 5 '51 A	89	89	89
4	Morris Pln Sh 6 '47 A	50	49	50
2	Mnsn Ln 6½ '37 ww	6½	6½	6½
	N			
6	Narragansett 5 '57	94	94	94
17	Natl El Pow 5 '78	6⅛	4⅛	4½
35	Nat P&L 5 2030 B	67½	64	67½
76	Nat P Svc 5 '78	20	18⅜	18½
1	Nat Tea 5 '35	71	71	71
3	Nebr Pow 6 2022 A	89	89	89
6	Nevada Cal El 5 '56	64½	63½	64½
1	N Amster Gas 5 '48	90	90	90
58	N Eng G&E 5 '50	54	49	53
55	N Eng G&E 5 '48	54½	49½	54½
32	N Eng G&E 5 '47	54⅜	49½	54½
9	N Eng Pow 5½ '54	53⅝	52	53⅝
10	N Eng Pow 5 '48	49½	48½	48½
1	N Orl PS 6 '49 A	43½	43½	43½
4	N Orl P Svc 4½ '35	63⅜	61	63
7	NY Pow & Lt 4½ '67	88⅜	87⅞	87⅞
10	NY St El&G 4½ '80	75	75	75
2	Niag Falls P 6 '50	104¼	103½	103½
2	Niag Falls P 5 '59 A	97½	97½	97½
1	Nor Am L&P 5 '33	92½	92½	92½
1	Nor Am L&P 5 '35	75	75	75
2	N Cont Ut 5½ '48 A	29⅜	28⅜	29⅜
1	Nor Ind PS 5 '66 C	77	77	77
1	Nor NY Ut 5 '55 E	80¼	80¼	80¼
19	Nor OP&L 5½ '51	93	92½	93
3	Nor St Pow 5½ '40	83	83	83
6	Nor St Pow 4½ '61	87¼	87	87¼
2	Nor West Pow 6 '60	18	17½	17½
	O			
2	Ohio Ed 5 '60	89	89	89
6	Ohio Pow 5 '52 B	93½	93	93
2	Ohio Pow 4½ '56 D	86⅜	86⅜	86⅜
1	Ohio P Sve 5 '54 D	79½	79½	79½
5	Okla G&E 5 '50	84¼	83	84¼
6	Okla P&W 5 '48 A	54	52½	52½
	P			
4	Pac G&El 4½ '57 E	89⅜	89	89
1	Pac G&E 4½ '60 F	88⅝	88¾	88¾
13	Pac G&E 5 '55 D	96¼	96	96
17	Pac G&E 5½'52 C	100⅝	100½	100½
1	Pac G&E 6 '41 B	104⅜	104⅜	104⅜
1	P Invest 5 '48 A xw	63½	63½	63½
21	Pac P&L 5 '55	71⅞	70	70⅞
3	Pac West Oil 6½ '43	67	67	67
1	Pen C P&L 4½ '77	75½	75½	75½
7	Penn El 4 '71 F	70	69¾	70
1	Penn O Ed 6 '50 xw	74	74	74
18	Pen P Svc 6 '47 C	95	88¼	95
2	Penn Wat & P 5 '40	101⅞	101⅞	101⅞
1	Penn W&P 4½ B	87⅜	87⅜	87⅜
8	Peo G L&C 4 B	77	76⅞	77
3	Peop L&P 5 ww	1⅛	1⅛	1⅛
4	Phila E P 5½	103¾	103⅜	103⅜
6	Phila R T 6	40	40	40
1	Phil S G&E 4½	96½	96½	96½
2	Piedmont El 6½ A	53½	53½	53½
1	Potomac Edis 5 E	78	78	78
5	Power C N Y 5½	64	64	64
2	P C N Y 6½ A '42	93	93	93
1	Pub S N I 4½ '78D	75½	75½	75½
1	Pub S N I 5 '56	84	84	84
2	Pub S N I 5 '66 C	83	83	83
10	Pub S N I 4½ '80 E	75¼	75	75¼
5	Pub S N I 4½ '81 F	76½	76	76½
4	Pub S Okla 5 D	71	70	71
4	Pub S Sub 5½ A	64½	64½	64½
14	Pug S P&L 5½ '49	67⅜	66½	67
29	Pug S P&L 5 '50C	66¼	65	66
4	Pug SP&L 4½ '50D	64¼	63½	64
	Q			
9	Quebec P 5 A	74	74	74
1	Queens B G 5½ A	79½	79½	79½
	R			
3	Rem Arms 5½	85½	85	85½
3	Rep Gas 6 '45 A	15½	14	15½
10	Roch Cent P 5	23½	22½	23½
	S			
1	St L G&C 6	10	10	10
9	San A P S 5 B	70	68½	70
3	San Joaq L&P 5D	90⅝	90⅝	90⅝
3	Schulte R E 6	10½	10½	10½
6	Servel Inc 5	53	53	53
19	Shaw W&P4½ '67A	61	60	60½
13	Shaw W&P4½ '68B	61⅜	60	61
11	Shaw W&P4½ '70D	61	60	60½
10	Shaw W&P 5 '70C	69⅝	68	68
1	Sher-Wyo 6	15	15	15
49	SEP&L 6 A xw	70	69	69¼
1	South C E 5 '39	102	102	102
17	South C E 5 '51	99¼	98½	99¼
4	South C E 5 '52	98⅞	98⅝	98⅞
23	South C E 5 '54	99	98⅝	98¾
5	Sou Car P 5	57½	57½	57½
2	Southern N G 6	37	36	36
1	Sou P U 5	95¼	95¼	95¼
3	Sou'w G&E 5 A	74	73⅞	73⅞
4	Sou'w L&P 5 A	60	59½	60
9	So'w P&L 6 A	60	59½	60
19	Stand G&E 6 '35	59⅜	57⅜	57⅜
14	St G&E 6 '35 conv	58⅜	57	58⅜
4	Stand G&E 6 '51	52	51⅜	52
11	Stand G&E 6 '66	53	52	52
3	Stand Inv 5½	59½	57	59½
4	Stand Inv 5 '37 xw	61	60	61
17	Standard P&L 6	49	47	48⅜
1	Stuts Mot 4½	49	49	49
2	Sun Oil 5½ '39	94⅜	94⅜	94⅜
1	Sun Oil 5 '34	95½	95½	95½
16	Superpow I 4½ '70	69	69	69
10	Superpow I 4½ '68	70	70	70
8	Swift & Co 5	101	100⅝	100⅝
	T			
6	Tenn P S 5	73	72	73
5	Tex El Sve 5 '60	82¼	81½	82¼
3	Tex Gas Util 6 '45	16	15½	15½
1	Tex P & L 5 '56	84⅜	84⅜	84⅜
3	Thermoid 6 '34	28	28	28
1	Tide Wat P 5 '79 A	61½	61½	61½
5	Tri Util 5 '79	1	1	1
8	TwinC R T 5½ '52A	34¼	33½	34¼
	U			
2	Ulen & Co 6 '44	19	19	19
10	Union Elec 5 '57	94⅜	94⅜	94⅜
13	Union Gulf Cp 5 '50	95⅛	95	95
6	Un Lt & P 6 '75	48	46⅛	48
21	Un Lt & P 5 '59	71	68	71
27	Un Lt&Rys 5½ '52	47	45	47
2	Un Lt&Rys 6 '52 A	77	76	77
17	U S Rub 6 '33	84	81½	82
1	U S Rub 6½ '33	96	96	96
1	U S Rub 6½ '36	43	43	43
1	U S Rub 6½ '37	43	43	43
16	U S Rub 6½ '39	40	39¾	40
21	U S Rub 6½ '40	40	38¾	40
5	Utah P&L 5 2022 A	65	65	65
	V			
2	Van Sweringen 6 '35	19	16½	19
2	Virg Pow Co 5 '42	95	95	95
6	Virg Pub Svc 6 '46	53	52½	53
6	Virg Pub S 5½ '46A	63½	62	62
	W			
2	West News Del 6 '44	20½	20½	20½
6	West Pa 5 2030	61	56¾	61
1	West Pa Pow 4 '61H	90	90	90
15	West Tex Ut 5 '57A	47	45	47
2	W Un G&E 5½ '55A	78	78	78
1	Wis P&L 5 '56 E	80	80	80
1	Wis P&L 5 '58 F	77	77	77
	FOREIGN BONDS.			
1	Baden Con Mun 7	32	32	32
1	Buenos A Pr 7 '52	26	26	26
3	Cent Bk Ger 6 '52A	31½	31	31
15	Cent Bk Ger 5 '51B	37¼	35	35
7	Com Privat Bk 5½	53⅛	51⅛	53
11	Cuban Tel 7½ '41A	78	77	77
4	Europ El 6½ '65 xw	45	45	45
2	Farmers Nat Mtg 7	31⅜	31⅜	31⅜
10	Fin Ind Bk 7 '44	67	66	67
1	Fin R M Bk 6 '61	39½	39½	39½
13	Ger Con Mun 7 '47	36	35½	36
29	Ger Con Mun 6 '47	37½	35½	35½
1	Gesfuerel 6 '53 xw	45½	45½	45½
3	Hamburg El 5½ '38	52½	51	51
5	Hanover St 6½ '49	28⅜	28	28
24	Hung-It Bk 7½ AC	41	39¾	41
5	Isarco Hyd El 7 '52	62	60½	60½
4	It Sup Pow 6 A xw	39	38	39
1	Maranhao Braz 7	5¼	5¼	5¼
1	Melbourne El 7½	75	75	75
2	Mendoza Pr 7½ '51	24⅜	24¼	24⅜
4	Nippon El P 6½ '53	37¼	37	37¼
12	Prussia El 6 '54	41½	41	41
1	Rio de Janeiro 6½	9	9	9
2	Ruhr Gas 6½ A	36⅜	36⅜	36⅜
2	Ruhr Housing 6½	32	32	32
1	Russian 6½ '19	1¾	1¾	1¾
58	Russ 6½ ctf N C '19	2	1⅞	2
11	Russ 5½ '21	3	1¾	3
37	Russ 5½ ctf '21	2	1⅞	2
2	Santiago Chile 7	5½	5⅜	5½
9	Sauda Falls 5 '55 A	94⅜	94⅜	94⅜
9	Stinnes 7 '36 xw	34½	33	34½
3	Terni El 6½ '53	58½	58½	58½
1	Un Indust 6½ '41	44¼	44¼	44¼

XD—Ex dividend. EX—First sale since ex dividend date or dates. XR—Ex rights. (a) Plus extra or extras. (b) Including extra or extras. (d) Payable in scrip. (e) Paid last year. (f) Payable in stock. (g) Paid so far this year. (h) Cash or stock. (m) Also extra cash or stock dividend paid since January 1. (ur) Under rule. (ww) With warrants. (xw) without warrants.

We Recommend
CHASE BANK
The World's Largest Bank.
Outright cumulative margin or monthly payments.
Circular on Request.
ROBERT C. JONES & CO.
Shoreham Bldg. ME. 2922-23-24

LOANS
For Buying, Building or Refinancing completed properties. Prompt attention. Reasonable rates.
Real Estate Mortgage and Guaranty Corp.
1610 K St. Nat. 1403

MARYLAND
Titles Examined
Conveyancing and Settlements
All Maryland Counties
Waterfront Properties a Specialty
Maryland Land Title Co.
1413 Eye St. N.W.
Na. 8885

FIRST MORTGAGE NOTES
Secured on residences and income-producing properties in the District of Columbia—
. . . Safe
. . . Profitable
. . . Convenient
Particulars of available notes will be mailed upon request.
H·L·RUST COMPANY

1001 15TH. STREET
NATIONAL 8100

CEE TEE SCORES SECOND VICTORY IN ROW AT HAWTHORNE

Dixiana Star Is Victor By Neck

Impish Challenges Too Late to Overtake Winner.

Annimessic Finishes Third; Mowris Disappoints.

HAWTHORNE RACE TRACK, Chicago, Aug. 8 (A.P.).—The Dixiana Stable's Cee Tee scored a neck victory over Impish today in the Hinsdale Purse to account for a second straight win at Hawthorne.

Mowris, J. H. Manheimer's candidate for the Illinois Owners' Handicap, which will be run Saturday, cut out the early pace, but faded badly and was out of the money. Jockey R. Tilden got Cee Tee out in front going into the stretch, but had to apply the bat to withstand a great challenge by Impish.

Annimessic made a gallant try in the stretch, but started too late and just managed to save third money. Cee Tee ran the mile and a sixteenth in 1:47, and paid $8.36 to win. Abraham Bartelstein's Kibitzer was badly cut down during the early running and was forced to pull up.

Grand Time Cops Feature at Saratoga.

Saratoga Race Track, Aug. 8 (A.P.).—The Saratoga Sales Stakes, a dash of 5 and one-half furlongs for 2-year olds, which were sold at public auction here a year ago, resulted in a handy triumph for William Ziegler, jr.'s colt, Grand Time. The son of High Time, running back to his good second to Happy Gal in the Flash Stakes, registered by a half length over J. J. Robinson's Little Lad. W. H. Lipscomb's Hibora and the Brookmeade Stable's Okapi brought up the rear, well beaten.

Grand Time, favorite at 7 to 5, completed the distance over a muddy track in 1:08 2-5 to collect $3,375 and a $500 cup donated by the sales company which sold the winner.

Tony Pascuma, who rode Little Lad, was in the stand after the race, but the stewards did not consider the slight interference apparently caused by the winner sufficient to justify a disqualification.

Grand Time went right to the front and Little Lad, on the inside, kept within a half length of the pacemaker all the way, while the other two contestants dropped back after 3 furlongs. Elston had Grand Time under control through the final furlong and Little Lad could not seriously menace the favorite.

HAWTHORNE ENTRIES.

(Associated Press.)

FIRST RACE—Five and one-half furlongs; purse, $1,000; claiming; 2-year-olds.

1	Dupee	112	10	Cara Domus..	109
2	Millan Z	111	11	*Babe	106
3	Axia	114	12	Aviary	106
4	*Red Vamp	101	13	Back Kick	112
5	M. Sparkling	109	14	Lovely Hills	111
6	Sandro	112	15	*Mintogee	110
7	Dr. Jillson	114	16	Flying Pilgrim	112
8	Blaze Or	114	17	Bianoz	107
9	*Sweet Peach	104	18	*Indian Boy	107

SECOND RACE—Six and one-half furlongs; purse, $1,000; claiming; 4-year-olds and upward.

1	Ervast	118	10	*M. Perfection	108
2	*Knockabout	113	11	Roy. Manager	118
3	*Lawyer	113	12	Tarpon	118
4	*Zone	112	13	Dr. Hisbee	113
5	*Nusakan	113	14	*Kingsport	113
6	High Foot	113	15	*Sarazen II	113
7	Barney Sexton	118	16	Best Man	113
8	*Aquaplane	113	17	Bird of Prey	118
9	*St. Jim	113	18	*Cunfire	113

THIRD RACE—Five and one-half furlongs; purse, $1,000; claiming; 2-year-olds.

1	Veruzza	109	10	*Lucille K.	104
2	*Sergt. Hill	107	11	*Sarsita	109
3	Volwood	112	12	*Mutua	109
4	Play Baby	112	13	Jesso	109
5	Ongdott	112	14	Pierre Fan	112
6	Stroll Along	112	15	Saint D'Aur.	112
7	Rusty Peter	112	16	Get Ready	112
8	*Slapped	107	17	H. Explosive	109
9	Playlet	108	18	Old Judge	112

FOURTH RACE—One and one-sixteenth miles; purse, $1,000; claiming; 3-year-olds and upward.

1	Sun Eros	111	10	Gay Prince	108
2	La Feria	106	11	*Red Spider	106
3	Crush, Stone	111	12	*Sad Knight	97
4	Chehalis	111	13	Ben	106
5	Ancoda	111	14	Adsum	108
6	Just Ormont	100	15	Shasta Star	106
7	Dr. Parrish	111	16	Hatteras	105
8	Timemaster	102	17	Similar	106
9	*Mal San	107	18	*Cryout	106

FIFTH RACE—Six and one-half furlongs; purse, $1,200; allowances; the Gate Way; 3-year-olds and upward.

1	Rehoboth	107	5	*Bat. Knight	107
2	Benga Tiger	107	6	La Salle	105
3	Mid Wind	107	7	Seven Veils	85
	Venkel	103			

†E. R. Bradley entry.

SIXTH RACE—One and one-eighth miles; purse, $1,000; claiming; 3-year-olds and upward.

1	Inheritor	111	6	Matadi	110
2	*Gabbo	111	7	Come On	110
3	*Garlic	111	8	*Cajus	109
4	Curmudgeon	101	9	Culloden	111
5	Tony Joe	113			

SEVENTH RACE—One and three-sixteenth miles; purse, $1,000; claiming; 4-years olds and upward.

	*Annan	107	10	More Power	112
2	*Ed Lark	107	11	*Alto	107
3	Quibbler	112	12	*Seth's Ballot	107
4	*High Storm	107	13	Aquatus	112
5	*Big Gun	107	14	Mole Hill	107
6	Limbus	115	15	Suitor	115
7	*Spud	112	16	*Our Pal	107
8	*Plutarch	107	17	Morocco	112
9	Garrick	112	18	*Chip	107

EIGHTH RACE—One and one-sixteenth miles; purse, $1,000; claiming; 3-year-olds and upward.

1	*Chum	109	10	*Ch. Chal'ger	106
2	Moderation	106	11	Kensington	106
3	Modern Times	106	12	*Balderdash	106
4	Blameless	101	13	Clas. Choice	108
5	Rasuli	111	14	Har. Scarum	108
6	Happy Play	108	15	Tom Pickle	113
7	Out Harbor	108	16	All Hail	113
8	South. Belle	106	17	*Old Bill	108
9	*Wise Lee	106	18	Blue Cloud	113

*Apprentice allowance claimed.
Weather clear; track fast.

SARATOGA ENTRIES.

(Associated Press.)

FIRST RACE—Five and one-half furlongs; purse, $800; conditions; 2-year-olds.

1	Quiekly	114	5	Hidora	114
2	Welcome Gift	110	6	Wary	114
3	Easy Day	110	7	Screech	117
4	Speed Boat	114			

SECOND RACE—About two miles; purse, $1,000; the Pathfinder steeplechase; conditions; 3-year-olds and upward.

1	*Cher. Brandy	138	5	T. Awakening	136
2	Cahiriveen	138	6	*Gold. Meadow	143
3	Goldair	143	7	*What H. You	146
4	Alpheus	146	8	Bulleus	143

THIRD RACE—Six furlongs; purse, $1,500; the Seneca Claiming Stakes; 3-year-olds.

1	Pardee	110	6	*Regal Flag	103
2	*Flag Trick	100	7	Uncanny	110
3	Villon	114	8	*Towee	106
4	Renaissance	110	9	Sun Spear	110
5	Tug o War	110			

FOURTH RACE—Seven furlongs; purse, $1,000; the Himyar Handicap; 3-year-olds and upward.

1	Pilate	118	4	Jamison	102
2	Clotho	104	5	Microphone	112
3	Hellanthus	117			

FIFTH RACE—One mile; purse, $900; the Geneseo; conditions; 3-year-olds and upward.

1	Semaphore	115	4	Sun Spear	112
2	Scuttle	112	5	Merrily On	112
3	War	114	6	Monday	112

SIXTH RACE—Five and one-half furlongs; purse, $800; the Mapleton; claiming; 2-year-olds.

1	Facetofoe	109	10	War Banner	106
2	Dark Amber	109	11	Filter	114
3	Manya	111	12	Sir Nick	115
4	Destina	111	13	O'Connell	114
5	*Vespa	110	14	Coat Tails	114
6	Guardian	117	15	Tinema	111
7	*Satin Shoes	105	16	M. Myerson	114
8	*Cresta Run	109	17	Calchas	114
9	Fast Colors	109			

*5 pounds apprentice allowance claimed.
†10 pounds apprentice allowance claimed.
Weather cloudy; track muddy.

LOANS HORNING
South Washington, Va.
Diamonds—Watches—Jewelry
Take All Buses 10th St. and Pa. Ave.

JOE AND ASBESTOS

(Watch Sunday's Post for New Secret Code)

—By Ken Kling

Asbestos is still dodging stand-out horses and is trying for long shots. One 20-to-1 shot is worth 20 even money winners. The roll sank to $47.38 yesterday.

AT THE POST

with Bill Bennings

DEAR AL: HAWTHORNE RACE TRACK, CHICAGO, AUG. 8.

Don Romiro, Miss Melody and Cee Tee stepped down for me here today, while I was well represented by money horses at good prices. Both of Mike's Saratoga specials were scratched when the course turned muddy. He's right on the job, however, with another pair for tomorrow. Here they are: Scuttle, Tinema.

I've heard some talk that Flo O'Neill will be a good thing at Fort Erie tomorrow. Worth an across the board shot. BILL.

FIRST RACE—LILLIAN Z is a smart miss and I am taking her to beat **MINTOGEE** in this dash for 2-year-olds. **DUPEE** gets the No. 1 post and may break into the money from there.

SECOND RACE—**ERVAST** is the class of this gang, I do believe. Shares top weight with some of the others, but I see him turning the trick. **SARAZEN II** looks like the place horse ahead of **GUNFIRE.**

THIRD RACE—**LUCILLE K** is my choice to defeat these. Has the speed and has worked well. **STROLL ALONG** may surprise by getting in the money. The show end to **VOLWOOD.**

FOURTH RACE—**HATTERAS** may be the medium of an upset here. Has been racing well and if let go today is likely to grab the big dough. **LAFERIA'S** last was a beaut. **SUNEROS** for the third cash.

FIFTH RACE—**YONKEL, SEVEN VEILS** and **LASALLE** to battle it out for this purse. **REHOBOTH** is unreliable, but could defeat the others with a best effort.

SIXTH RACE—**INHERITOR** has beaten better than these. **GABBO** has gone back, but may be second ahead of **CULLODEN.**

SEVENTH RACE—**SUITOR** was defeated by a nose the last time, but the veteran appears to be at tops and may stick it out today. **SPUD** for the place and **QUIBBLER** to show.

EIGHTH RACE—**OUTER HARBOR** is my 20-1 special in the final. **MODERN TIMES** to place ahead of **SOUTHLAND BELLE.**

FORT ERIE ENTRIES.

(Associated Press.)

FIRST RACE—Five furlongs; purse, $800; claiming; 2-year-olds. Canadian foaled.

1	Kittle	110	9	Riv. Sceptre	113
2	Surfun	104	10	Money Man	110
3	Spring Lady	115	11	Tannia	115
4	Our Sunny	115	12	‡Attic Bird	104
5	†Phar Crest	122	13	Jean W.	110
6	†Beckie B	104	14	*Spot Crest	115
7	Corrinax	113	15	‡Match Girl	104
18	Rockroma	115			

†J. P. White entry.
‡Ridgewood Farm and R. H. New entry.
‖Riverdale Stable entry.

SECOND RACE—One mile and seventy yards; purse, $700; claiming; 3-year-olds and upward; Canadian foaled.

1	Sph. of Beauty	107	8	*Kirk. Post	105
2	Kingsway	115	9	Mandacks	111
3	Sun Bus	102	10	E. Cardigan	106
4	*Par Excnce	104	11	D. McGrl'on	104
5	Granite Rock	112	12	Earthen Jar	100
6	Oil Rite	108	13	The Hovel	100
7	Marie Gailey	113			

THIRD RACE—Five and one-half furlongs; purse, $700; maiden 2-year-olds.

1	Nervous Lady	104	8	M. Axenstein	109
2	Fair Billy	109	9	Mokel John	102
3	Gamma Delta	116	10	Baunboy	105
4	My Joanne	113	11	Ladykin	104
5	Half Saint	113	12	Friend Cley	104
6	Trachaile	110	13	Myrnah	104
7	Polly Ewell	113	14	†By The Sea	97

†Thorncliffe Stable entry.

FOURTH RACE—Five and one-half furlongs; purse, $700; claiming; 3-year-olds and upward.

1	*Fort Worth	106	6	Urbanity II	107
2	Miss Bagrase	106	7	Inarass	106
3	Dunlins Lad	114	8	Fair Sun	112
4	Vallance	101	9	Barter	106
5	Hogarty	116	10	Mintmast	103

FIFTH RACE—Five and one-half furlongs; purse, $700; claiming; 3-year-olds and upward.

1	St. Fan Jr	112	7	Medway	111
2	Caswell	118	8	Kilaway	108
3	Scar. Clover	101	9	Big Blow	106
4	Fed. Reserve	111	10	Baboo	111
5	Finnath	106	11	*Fair Jack	119
6	Altsheb	111			

SIXTH RACE—One and one-sixteenth miles; purse, $800; the Lafayette Hotel; claiming; 3-year-olds and upward.

1	*Rapen	107	5	Steady Roll	107
2	El Cidio	112	6	Flying Zeno	111

SEVENTH RACE—One and one-eighth miles; purse, $700; claiming; 4-year-olds and upward.

1	Marteau	110	10	St. Tuscan	112
2	*Cabama	105	11	Mainsheet	108
3	Traumagne	110	12	Bold Bendigo	112
4	Mosaic	113	13	Boom Boom	107
5	Clear Sky	107	14	Geo. DeMar	110
6	Avery Pass	111	15	Woolorac	113
7	Trio O'Neill	106	16	Martinelli	105
8	Fire Brigade	113	17	Bright Day	111
9	Make Believe	113	18	Homelike	113

*Apprentice allowance claimed.
Weather clear; track slow.

FORT ERIE RESULTS.

(Associated Press.)

FIRST—Six furlongs; purse, $700; claiming; for 3-year-olds and upward (Canadian foaled); maiden jockeys.

Rose Dance, 119 (Hoffman)..7.00 4.60 3.50
Jean O'Doon, 107 (Sage)..... 9.10 5.20
Sun Man, 115 (McKenzie)..... 4.50
Master Bobbie, Tabson, Santa Crest, Clarity, Golader, Kebbie also ran. Time, 1:16 4-5.

SECOND—Six furlongs; purse, $700; claiming; for 3-year-olds and upward.

Rose Dance, 115 (Grutzer)..31.65 26.65 10.80
Just Imagine, 116 (Dabson)..... 8.95 5.45
Hayfire, 111 (Burns)..... 3.75
En Avant, 107 (Chamson, Belle, Infinitive, Larry Damm, ‡Snitch, Caryldon, Common, Southland Lad, Pink Bunting also ran. Time, 1:14 1-5.

THIRD—Five and one-half furlongs; purse, $800; claiming; for 2-year-olds.

Westy's Twinkle, 108 (Dougherty)..... 53.45 24.20 12.65
Flag View, 107 (Curran)..... 18.10 12.90
Danger Zone, 105 (O'Malley)..... 10.35
Attribute, Busy Ike, Morlove, Patchouli, Alert, All Bonlorn, Nuns Way, Sirrah, Prince West End also ran. Time, 1:09.

FOURTH—One and one-sixteenth miles; purse, $800; claiming; for 3-year-olds and upward; Canadian foaled.

Spey Crest, 111 (Curran)..10.75 6.15 3.40
Lindsay, 112 (Foden)..... 9.40 3.90
Quatra Bras, 117 (Mann)..... 2.60
Gay Parisian, Spear Head also ran. Time, 1:48 2-5.

FIFTH—One mile; purse, $1,000; Peace Bridge; for 3-year-olds and upward.

Derelle, 105 (Dougherty)..... 6.45 3.70 3.25
Broadway Light, 105 (O'Malley)..3.70 3.10
Princely Attention, 107 (Townrow)..... 3.80
Happen, Wacket, Top Hattie, Bushman also ran. Time, 1:40.

SIXTH—One mile and 70 yards; purse, $800; claiming; for 3-year-olds and upward.

Modern, 113 (Thomas)...54.45 15.10 4.85
The Doctor, 113 (Mattioli)..... 5.30 3.20
Batty, 106 (Pendersrass)..... 3.40
Alfarata, Navy Roll Gills, Schooner also ran. Time, 1:45 2-5.

SEVENTH—One and one-sixteenth miles; purse, $700; claiming; for 3-year-olds and upward.

Sun Craig, 108 (Bernius)...7.10 4.60 3.45
The Tout, 110 (O'Malley)..... 8.50 6.40
Brillante, 103 (Grayson)..... 6.10
Branch, Sir Lazaro, Fair Dale, Ormonbird, Playabit, Bobby Powers, Your Flag, Satin Eagle and Locara also ran. Time, 1:46 4-5.

THISTLEDOWN ENTRIES.

(Associated Press.)

FIRST RACE—Six furlongs; purse, $3,500; claiming; 2-year-old maidens.

1	Madame B. C.	113	10	Exploder	113
2	Fountain	113	11	Darkest Hour	116
3	Donna Linda	113	12	Never Quit	116
4	Donna Lee	113	13	Bell Cap	113
5	Orange Girl	113	14	Honor Bound	116
6	Daises Boy	116	15	Just Bud	116
7	Sister Mary	113	16	Anteam	113
8	Silver Streak	116	17	Cherapp	113
9	Corvinne	113	18	North. Slip	116

SECOND RACE—Six furlongs; purse, $3500; claiming; 3-year-olds and upward.

	*Water Lad	109	8	Great Artist	108
2	*Toltec	109	9	*Delma Dunn	104
3	Carrots	107	10	*Nacio	111
4	*Dry Nation	109	11	*Alamae	104
5	Principio	114	12	Sir John K	108
6	*Jargen	98	13	*Deerwood	97
7	*Peregie	106			

THIRD RACE—Six furlongs; purse, $500; claiming; 4-year-olds and upward.

1	Bet. Bowman	108	10	Hopeful	108
2	Pro Consul	113	11	Hippias	113
3	The King	113	12	Mast. Sweep	113
4	Daisy Buck	104	13	Transform'on	108
5	Ten. Sneezer	108	14	*Callie Youth	113
6	Harvard	113	15	Shawnee	113
7	Crashed	113	16	Stabilizer	113
8	Kin Folks	108	17	Lucky Girl	108
9	Myopia	108	18	Overbrook	113

FOURTH RACE—One mile and forty yards; purse, $500; claiming; 3-year-olds and upward.

1	Gold. Sandals	101	10	*Fly. Amb'dor	105
2	Vasaries	93	11	Stern Chaser	110
3	*Mill Hand	106	12	*Mavol	100
4	*Luxuriate	96	13	*Laurie	105
5	*Burnam	105	14	High Span	106
6	Mendell	106	15	Lit. Country	110
7	Trudgeon	110	16	*Fort. Mann	105
8	Singing Kid	101	17	Bob F.	105
9	*Hard Rock	111	105	Sandys Broom	105

FIFTH RACE—One mile and forty yards; purse, $500; claiming; 3-year-olds and upward.

		98	10	*Fair Ment	105
2	*Lit. Hattie	100	11	*Bosan	108
3	*Finnath	103	12	Basha	112
4	Tung	111	13	Infinitus	113
5	†Ricciardo	98	14	Wild West	103
6	*Bonivan	111	15	Frankie	98
7	Gen. Ormont	113	16	Garden Seat	101
8	Vanity Case	101	17	Roosband	110
9	*Bro. Johnson	110	18	Drury	106

SIXTH RACE—One and one-eighth miles; purse, $500; claiming; 4-year-olds and upward.

1	Arrowlike	104	10	Sally's Hour	99
2	*Potent	104	11	Runaway	105
3	*Sen. Dean	110	12	Hold Hard	109
4	*Earfull	104	13	Beige	112
5	*Sniper	107	14	*Lady Swept	99
6	*Rondo Up	104	15	*Footmand	107
7	Sweep Net	110	16	*Justa Flap'r	99
8	Jack Berry	109	17	Don T.	109
9	*Pauline H	105	18	Hot Knee	110

SEVENTH RACE—One and one-eighth miles; purse, $500; claiming; 3-year-olds and upward.

1	*Prate	110	6	Popcorn	110
2	*Ken Kling	113	7	*Vera C.	105
3	*Vacation	110	8	McKim	115
4	*Princess Dare	105	9	Skibo	112
5	*Yes Yes	105			

Weather clear; track fast.

SARATOGA RESULTS.

(Associated Press.)

FIRST—Wilson mile; purse, $900; claiming; Fonda purse; 3-year-olds and upward.

Dance, 112 (H. Richards)..... 20-1 5-1 2-1
Private Bird, 112 (A. Robertson)..1-2 1-4
Backgammon, 112 (J. Beshak)..... 1-5
Scion, Thursday, Battering Ram and Knockunamoor also ran. Time, 1:40 4-5.

SECOND—Six furlongs; purse, $900; claiming; Burlington Purse; 3-year-olds and upward.

Haggerson, 105 (Coucci)..... 14-5 4-5 out
Errant, 100 (Belizzi)..... 2-1 out
Flying Cherokee, 114 (Hanford)..... 3-1
Squeaky and Regula Baddun also ran. Time, 1:14 2-5.

THIRD—Five and one-half furlongs; Saratoga Sales Stakes; $1,500 added; 2-year-olds.

Grand Time, 122 (H. Elston)..... 7-5 2-5 out
Little Lad, 122 (*Pascuma)..... 7-10 out
Hindora, 119 (J. McTaggart)..... out
Okapi also ran. Time, 1:08 2-5.

FOURTH—Wilson mile; Ticonderoga Purse; $900; conditions; 3-year-olds.

Masked Knight, 108 (R. Jones) 7-10 1-5 out
Snapback, 108 (Fields)..... 2-5 out
War Hero, 108 (Gilbert)..... out
War Plane also ran. Time, 1:40.

FIFTH—One and one-eighth miles; Blue Mountain Purse; $900; claiming; 3-year-olds and upward.

Dodgson, 110 (Bellizzi)..... 2-1 7-10 out
Prince Pest, 112 (Hainsworth)..... 1-1 out
Marcaste, 100 (Coucci)..... out
Laura Gal and Sun Shadow also ran. Time, 1:55 3-5.

SIXTH—Five and one-half furlongs; purse, $800; conditions; maiden 2-year-olds.

Old Baldy, 117 (R. Jones)..8-5 7-10 1-3
Fiery News, 117 (Rosenstein)..3-2 6-5
Grifford, 117 (Hanford)..... 4-1
War Glory, Cannon Law, Blessed Event, Did She, O'Neill, Jacobs Ladder, Jovius, Century Lass, Pure Pact and Old Honesty also ran. Time, 1:08.

HAMAS UNDER KNIFE.

New York, Aug. 8 (U.P.).—Steve Hamas, former Penn State grid star who developed into one of the country's outstanding young heavyweight boxers, will enter St. Vincent's Hospital tomorrow for an operation on his left knee.

SPEER FACES NEW FOE TONIGHT

Manich to Substitute for Kwariani on Bolling Card.

THE long arm of Uncle Sam's Immigration Service has tapped the burly shoulders of Kole Kwariani, and in the Russian's place tonight at Bolling Field there will appear George Manich, who will meet Frank Spear in the feature presentation on a card of five exhibitions.

The substitution probably will pep the card up a bit, and insert a much-needed old face into a card of strangers. Manich is quite an institution around local wrestling precincts. He was built up into a Londos match last winter on Joe Turner's circuit and apparently is a good journeyman rassler.

Otherwise the bill remains the same, starting at 8:30 o'clock with women free if accompanied by escorts. The rest of the matches are Tony Rocco vs. Jack McArthur; Charley Hanson vs. Ivan Zirkoff; Mike Mazurki vs. Mihaly Orgavany, and Tiger Paula vs. the Masked Marvel.

Roccohas Wrestled Londos to Draw.

Rocco is the most interesting of the newcomers on the bill. Records substantiate his claims of victories over Wladek Zbyszko, Dan Koloff, Jim McMillen and a draw with Jim Londos, all achieved back in the dusty history of the mat.

The final round of Joe Turner's so-called mat-ch play tournament for the right to meet Jim Londos some time, will be rassled out Thursday night at the stadium. The match is between Jim McMillen and Gino Garibaldi, whose reputations are so secure that even the wrestling wisies are wondering which will be picked.

Other bouts on the Turner bill are Rudy Dusek vs. Frank Brunoficz; Fred Grobmeier vs. Lou Plummer; Herman Hickman vs. Johnnie Maxos and Pat O'Shocker vs. Chief Whitefeather.

PLAYGROUND LEAGUE.

Benning.	AB	H	O	A	Con. Hts.	AB	H	O	A
Spitzer, rf.	2	0	0	0	Sugrue, lf.	3	0	1	0
Baker, c.	5	2	6	3	Nally, 1b.	3	1	5	1
Miller, ss.	5	1	3	3	Wahler, 3b.	3	2	1	4
Miller, 3b.	4	1	1	2	Taylor, ss.	3	2	2	4
Greiner, 1b.	4	1	8	0	Porter, p.	3	1	1	0
Waldow, cf.	3	2	1	0	Cattell, cf.	3	0	2	0
Gibson, p.	3	1	1	1	Gordon, 2b.	3	1	2	2
H. Wikin, 2b.	1	1	1	0	G. Shaw, c.	3	2	4	2
America, lf.	3	0	0	0	D. Shaw, rf.	2	1	0	0
Sp'rough, lf.	0	0	0	0					
Totals.	30	11	21	10	Totals.	26	10	18	10

Benning	0	0	0	1	5	0	x	—	6
Conestoga Heights	0	1	0	2	1	0	0	—	4

Runs—Spitzer, Baker, Miller, Velhmeyer, Greiner, Waldaw, Nally, Taylor, Porter, Shaw. Errors—Sugrue, Attell, Miller. Two-base hits—Baker, Gibson Wahler. Home run—Greiner.

HAWTHORNE RESULTS.

(Associated Press.)

FIRST—Five and one-half furlongs; purse, $1,000; claiming; for 2-year-olds.

Sir Anthony, 113 (L. McDermott)..... 37.55 40.18 9.30
Little Gertie, 110 (Wright)..... 15.20 8.38
Hour Zev, 116 (Lewis)..... 3.28
Anna Adelia, *Alma S., Carira, Bonnie Cap, Happy Voyage, Chat Easie, *Upon, *Molle and Gertrude L. also ran. Time, 1:08 4-5.

*Field.

SECOND—Six and one-half furlongs; purse, $1,000; claiming; for 3-year-olds.

Don Romiro, 109 (Lewis)..6.28 5.00 3.76
Try Some, 105 (C. E. Allen)..... 21.74 12.38
Greenhow Honey, 103 (H. Fisher)..... 4.68
Sophist, Predict, Oh Dave, Judge Primrose, Switch, *Happy Fellow, *Big Play, Ante and Altmark also ran. Time, 1:19 2-5.

*Field.

THIRD—Five and one-half furlongs; purse, $1,000; allowances; Desdemona Purse; for 2-year-old fillies.

Miss Melody, 113 (Critchfield)..... 5.10 3.16 2.50
Tabaku, 115 (Moran)..... 4.38 3.22
Jessie Dear, 113 (W. Ellsworth)..... 3.36
‡Gay Heart, Missie, Four Fence, Princess Val, Copley Square and ‡Bright Shadow also ran. Time, 1:07 2-5.

‡Audley entry.

FOURTH—One and one-sixteenth miles; purse, $1,000; claiming; for 3-year-olds and upward.

Whippercracker, 103 (Salazar)..... 11.06 9.86 6.26
Uncommon Gold, 110 (A. Richard)..... 8.42 5.36
Tels, 103 (J. Lane)..... 3.28
Martie Flynn, Jean Lafitte, Mad Career and William T. also ran. Time, 1:46 3-5.

FIFTH—One and one-sixteenth miles; purse, $1,200; allowances; Hinsdale Purse; for 3-year-olds and upward.

Annimessic, 110 (Wright)..... 2.54
Kibitzer and Mowris also ran. Time, 1:47.

SIXTH—One and one-sixteenth miles; purse, $1,000; claiming; for 3-year-olds and upward; fillies and mares.

Prefer, 99 (C. King)..... 23.08 9.12 4.90
Sunidav, 101 (M. Calvert)..... 6.28 4.22
Engagement, 109 (A. Richard)..... 4.04
Lady Gibson, Elizabeth Fox, Waterport and Doris Jean also ran. Time, 1:47.

SEVENTH—One and one-eighth miles; purse, $1,000; claiming; for 3-year-olds.

Parfait, 102 (Lewis)..... 9.60 5.94 3.56
Anita Ormont, 104 (A. Richard)..6.34 3.58
Prince Volo, 102 (T. P. Martin)..... 3.50
Our Grief, Afridi, Princess A. A., Beauty Secret and Nacho also ran. Time, 1:54 4-5.

EIGHTH—One and one-eighth miles; purse, $1,000; claiming; for 3-year-olds and upward.

Straightaway, 99 (M. Clancy)..... 28.90 11.70 8.02
Piecemeal, 97 (M. Calvert)..... 9.88 7.36
‡Rapid Birdie, 94 (W. Chidgey)..... 10.06
‡Timber Zenia, Bay Leaf, Play Around, Klipdrift, Kitty Bruce, Don Tasker, War Tide also ran. Time, 1:55 3-5.

‡Field.

Five Leading Hitters

AMERICAN LEAGUE.

	G.	A.B.	R.	H.	Ave.
Foxx, Phila.	109	415	109	148	.357
Alexander, Bos.	75	267	38	72	.348
Gehrig, N. Y.	108	424	97	146	.344
Manush, WASH.	104	437	85	148	.339
Jolley, Bos.	103	413	43	139	.337
Ruth, N. Y.	101	356	88	120	.337

NATIONAL LEAGUE.

	G.	A.B.	R.	H.	Ave.
Hurst, Phila.	107	413	83	148	.359
Klein, Phila.	111	472	123	167	.354
O'Doul, Bklyn.	102	412	85	147	.357
P. Waner, Pitt.	106	445	75	156	.351
L. Waner, Pitt.	90

Stocks Take Higher Ground In 5,544,380-Share Sales

Largest Turnover Recorded Since October, 1930, in Buoyant Trading.

New York, Aug. 8 (A.P.).—Financial markets refused to swerve from recently charted courses today; rather, they set additional sail, catching a wind that at times approached gale proportions.

Stocks, far from intimidated by last week's record, stormed upward in a turnover of 5,544,380 shares, the largest since October, 1930, when the market was taking the opposite direction.

Shares closed well under their highs, but net gains of many leaders ranged from 1 to 6 points. At the best they were up roughly 2 to 8, with strength once more well distributed, although motors, utilities and rails showed prominently. Cotton fell back from its top, holding more than $4 a bale of its extreme rise.

Realizing sales surged through the stock list at intervals, but not until the last hour did they cut much of a dent. Then American Telephone dropped from 114¾ to a closing of 110¼, making the net gain 2¼. Union Pacific more than halved a 7-point advance. Santa Fe, which had been up 8, closed 6⅛ to the good. U. S. Steel touched 44⅜, or about 3 points up, and cut its gain to a fraction.

Wall street heard much and made much of prospective plans to aid commodities through organized efforts to expand purchases and to remove from the markets surplus stocks which have threatened prices. The latest move in this direction, it was reported, would be to help cotton, and the market's bullish interpretation of such a proposal became quickly apparent at the opening.

That the sweeping price advances had caught the public imagination seemed hardly open to dispute, and the market's strongest talking point was undoubtedly its own action. Skeptics among professional and other traders, it was reported, have been fighting the rise, although its momentum to date has been sufficient to bowl over such opposition.

THE MARKETS AT A GLANCE

What the Stock Market Did

	Mon.	Sat.
Numer of advances	562	470
Number of declines	140	76
Stocks unchanged	108	111
Total shares traded	805	657

Stocks.

Advances rolled up 2 to 8 points, which were trimmed about one-half by profit-taking. The market at times took on near-boom aspects. The turnover of 5,544,380 shares was the largest since October, 1930.

Bonds.

Prices continued the upward trend, as trading caught the spirit of fast-moving stocks. The average gain was nine-tenths of a point. Sales totaled $14,698,000.

Curb.

The determined march to higher ground was maintained in a record sale of 460,000 shares. Prices weathered profit taking in the drive.

Wheat.

Values advanced nearly 2 cents on the buoyancy in other markets. The report of shortage in grain supplies also contributed to the rise.

Cotton.

Heavy general buying sent prices $5 per bale higher. The average net rise ran 86 to 87 points. The record advance was caused by the Government crop report.

CURB PUSHES HIGHER IN RECORD '32 SALE

460,000 - Share Turnover Defies Profit Taking; Industrials Mixed.

New York, Aug. 8 (A.P.).—Continuing where it left off on Saturday the curb market today staged another vigorous uprush, which was checked somewhat in the late trading by heavy profit taking. The day's transactions totaled 460,000 shares, the largest volume this year.

In the utilities late realizing slowed down the forward movement. Electric Bond & Share issues closed at small net declines and a few other favorites in this group were on the minus side. Utah Power & Light preferred and a host of other senior utility issues continued their upswing with undiminished vigor.

Industrial specialties were mixed, though several showed notable strength on top of their sharp gains of the past week.

The telephone division was buoyant with Bell of Canada 3 points higher and New York Telephone more than a point to the good. Swift International was the outstanding feature of the food shares, rising about 2 points.

Efforts were made near the close to bring the oils into line, and some success was achieved in Standard of Indiana and Gulf, each of which picked up a point or so.

Per Capita Cash Circulation Increased in July to $45.85

(Associated Press.)

Money in circulation on July 31 amounted to $5,726,394,202, equivalent to $45.85 for every man, woman and child in continental United States.

In making this announcement the Treasury yesterday said a total gain of $31,303,880, or 22 cents for each person, was shown over the previous month. It also was an advance of $889,309,690, or $6.88 for each person, as compared with the corresponding date of last year.

The circulation peak was reached on October 31, 1920, when the total was $5,698,214,612, or $53.21 per capita.

CHICAGO STOCKS.

(Furnished by W. B. Hibbs & Co.)

	Bid.	Asked.
Yellow Taxi	10½	12
Thompson	12½	12¾
Wahl	¼	⅝
Butler Bros	2⅝	3
National Leather	1⅛	1⅜
Swift	12½	12¾
Swift International	21½	22
Libby, McNeill & Libby	2⅝	2¾
Midwest Oil	¼	⅜
City Con., common	⅛	....
City Con., preferred	⅛	1½
Edison	73	74
Public Service $100 par	38	39½
Public Service, no par	41	42
Quaker, common	86½	89
Quaker, preferred	102	....
Bendix	10	10¼
Borg Warner	9¼	9½
Ill. Brick	4	4½
U. S. Gypsum	20¼	21
Great Lakes Dock & Dredge	9½	10½
Balaban & Katz	5	10
Cons., common	3¼	3½
Cons., preferred	6⅛	....
Electric Household	5	5⅛
McCord	2	5

British Securities Decline.

London, Aug. 8 (A.P.).—The outstanding feature of the stock market today was continued decline in the leading British securities on persistent selling attributed to broadening interest in other directions as favorite internationals are higher on Wall street. Argentine rails were strong. The close was mainly firm.

BALTIMORE SECURITIES.

Baltimore, Aug. 8.—Closing prices:

Arundel	19
Black & Decker	4
C. & P. Telephone pf	111⅛
Cons. Gas & El. Lt	56
Emerson Bromo Seltzer	23
Fid. & Dep. Md	40
Maryland Casualty	4¾
Monongahela Pow. 7% pf	17
New Amsterdam Casualty	15
U. S. Fidelity & Guaranty	6¼

INVESTMENT TRUSTS.

(Quotations furnished by Knapp & Co.)

	Bid.	Ask.
Cumulative Trust, Shares	2.91	....
Nation-Wide Voting	8½	9
North Amer Tr Shares, 1953	1.87	....
North Amer Tr Shares, 1955	1.92	2.05
North Amer Tr Shares, 1956	1.92	2.05
Super Corp of Amer Tr Sh AA	1.65	1.80
Super Corp of Amer Tr Sh BB	1.65	1.80
Super Corp of Amer Tr Sh C	4.80	5.20
Super Corp of Amer Tr Sh D	4.50	4.90
U S E L P S Voting	6⅞	8⅞

TREASURY CERTIFICATES.

(Reported by Chas. D. Barney & Co.)

Rate.	Maturity.	Bid.	Asked.
1⅛	Sept. 15, 1932	100 4-32	100 6-32
3	Sept. 15, 1932	100 11-32	100 13-32
3⅛	Oct. 15, 1932	100 14-32	100 17-32
3¼	Dec. 15, 1932	100 30-32	100 2-32
3⅜	Feb. 1, 1933	101 14-32	101 16-32
3¾	March 15, 1933	101 24-32	101 26-32
2	March 15, 1933	100 14-32	100 22-32
2	May 2, 1933	100 25-32	100 29-32
1½	June 15, 1933	100 10-32	100 13-32
3	May 2, 1934	101 25-32	101 29-32
2⅛	Aug. 1, 1934	100 1-32	100 3-32
3	June 15, 1935	100 26-32	100 30-32
3¼	Aug. 1, 1936	100 20-32	100 23-32

BONDS ROLL ONWARD IN VALUES RECOVERY

Nine-tenths of Point Gains Accomplished in Steady, Satisfactory Trading.

New York, Aug. 8 (A.P.).—Bonds took a whirl with the fast-moving stock market today when a flood of last-minute buying orders resulted in one of the most active sessions since last April.

All categories participated in the upturn, with the rails and utilities running neck and neck for the leadership. Sales totaled $14,698,000 and the average for 60 corporate loans advanced nine-tenths of a point.

There were no auspicious news developments which might have affected senior securities and some dealers attributed the day's spurt partly to speculative elements.

Among the rails the day's heaviest trading took place in Nickel Plate 6s, which jumped 3½ point. Gains of 1 to 4 or more points were also recorded by issues of Santa Fe, Baltimore & Ohio, Boston & Maine, Central of Georgia, Chesapeake Corporation, Chesapeake & Ohio, St. Paul, Chicago & Northwestern, Rock Island, Colorado & Southern, Delaware & Hudson, Erie, Great Northern, Illinois Central, Louisville & Arkansas, M.-K.-T., Missouri Pacific, New York Central, New Haven, Northern Pacific, Pennsylvania, Southern Pacific, Southern, Union Pacific and Wabash.

MONEY MARKETS

New York, Aug. 8 (A.P.).—Foreign exchanges firm. Great Britain in dollars, others in cents.

Great Britain—Demand, 3.45⅝; cables, 3.45⅞; 60-day bills, 3.44⅛.
France—Demand, 3.91⅛; cables, 3.91¾.
Italy—Demand, 5.10½; cables, 5.11.
Belgium—Demand, 13.87¼.
Germany—Demand, 23.78.
Holland—Demand, 40.24.
Norway—Demand, 17.34.
Sweden—Demand, 17.83.
Denmark—Demand, 18.64.
Switzerland—Demand, 19.47⅝.
Spain—Demand, 8.13.
Portugal—Demand, 3.14.
*Greece—Demand, .64½.
*Poland—Demand, 11.30.
*Czechoslovakia—Demand, 2.96¼.
*Jugoslavia—Demand, 1.78.
*Austria—Demand, 14.00.
Roumania—Demand, .59¾.
Argentina—Demand, 25.79.
*Brazil—Demand, 7.59.
Tokyo—Demand, 26.24.
Shanghai—Demand, 29.75.
Montreal—Demand, 87.56¼.
Mexico City—(Silver peso) 29.80.
*Nominal.

NEW YORK.

Call money steady; 2 per cent all day. Time loans steady; 60 to 90 days, 1¼@1½; 4 to 6 months, 1¼@1½ per cent. Prime commercial paper, 2¼@2½. Bankers' acceptances unchanged; 30 days, 1@⅞; 60 to 90 days, 1@⅞; 4 months, 1⅛@1; 5 to 6 months, 1⅜@1¼. Bar silver, steady, ⅛ higher at 27⅛.

LONDON.

Money, ½. Discount rates—Short bills, ⅝@11; three-month bills, 11@¾ per cent.

PARIS.

Three per cent rentes, 81 francs 65 centimes. Five per cent loan, 99 francs 15 centimes.

Exchange on London, 88 francs 21 centimes. The dollar was quoted at 25 francs 54 centimes.

GOLD MOVEMENT.

New York, Aug. 8 (A.P.).—The first import of gold from Belgium for several weeks was reported by the New York Federal Reserve Bank today. The shipment amounted to $1,002,200.

A shipment of $23,100 from Mexico brought the day's imports up to $1,025,300. There were no exports and no change in earmark account. The International Acceptance Bank, Inc., as agent for the Bank of Manhattan Trust Co., announced that it was receiving $1,500,000 in gold bars from London.

KELVINATOR INCOME DROPS TO $730,002

June Quarter's Earnings Regarded as Indication of Improvement.

By THOMAS M. CAHILL.

Net earnings of Kelvinator Corporation for the quarter ended June 30, were $730,002 after all charges, including Federal income tax, it was announced yesterday by President George W. Mason of the corporation. This compares with $1,620,632 for the corresponding period of 1931. As of June 30, the corporation has net current assets of $6,287,287, of which $1,791,115 is in cash and United States Government securities.

In commenting on conditions in general, Mr. Mason states, "The fact that Kelvinator showed substantial net earnings for its June quarter in face of existing adverse conditions is a gratifying indication of the present position as well as the future of the industry.

"Kelvinator's unit shipments for the quarter just ended were 20 per cent higher than for the corresponding period of 1931. This indicates the increasing public demand for electric refrigeration in general and Kelvinator products in particular. These figures also point to the fact that any improvement whatever in general business conditions will be reflected in an immediately increased demand for electric refrigerators.

"Having charged off substantial inventory losses due to price reductions and having effected substantial operating economies, Kelvinator is in a position to take full advantage of any improvement in conditions."

That 75,000 persons could be restored to employment in the scrap iron and steel industry if bank credits needed by the industry, estimated at $15,000,000, could be made available immediately, was the statement made by Benjamin Schwartz, director general of the Institute of Scrap Iron and Steel.

BANK STOCKS

New York, Aug. 8 (A.P.).—Over the counter market.

BANKS.	Bid.	Asked.
Chase National (3)	33⅜	35⅜
Commercial (8)	118	122
Fifth Ave (59a)	1160	1260
First National (100)	1295	1395
Manhattan (2)	26⅜	28⅜
National City (3)	42¼	44¼
Public (2)	26¼	28¼
TRUST COMPANIES.		
Bankers (3)	65⅛	67⅛
Bklyn Trust (16)	160	165
Cen Hanover (7a)	127	131
Chemical (1.80)	34⅜	36⅜
Continental (1.20)	16¼	18¼
Corn Exchange (4)	61⅛	64⅛
Empire (1.60)	25	27
Guaranty (20)	269	274
Irving (1.60)	19⅝	20⅝
Manufacturers (2)	27⅝	29⅝
N Y Trust (5)	91	94
Title G & T (3.20)	44	47
United States (60)	1330	1430
INSURANCE.		
Aetna Cas (1.60)	34	36
Aetna Fire (2)	24⅝	26⅝
Aetna Life	17⅝	19⅝
Agricultural (2)	27¼	32¼
Amer Surety	19	21
Balto Amer	2	3½
Boston (16)	310	350
Conn Gen Life (1.20)	36	39
Fid & Dep (4)	38	42
Firemens Ins	8⅜	9⅜
Frank Fire (1)	11	13
Glens Falls (1.60)	27	29
Globe & Rut new	73	83
Great Amer	11¾	13¼
Hanover (1.60)	21	23
Hartford Fire	[illegible]	[illegible]
Home Ins (2)	13	14⅞
Kansas City (10)	350	450
Mass Bond	15	20
National Fire (2)	30	32
Nor River	6⅞	8⅞
Phoenix (2)	42	44
Prov Wash	15½	17½
St Paul Fire (6)	90	95
Sun Life (25)	330	350
Travelers (22a)	358	373

SECURITIES AVERAGES.

(Associated Press.)

STOCKS.	50 Inds.	20 RR.	20 Ut.	90 Tl.
Yesterday	59.6	26.4	85.1	59.0
Previous day	58.4	24.6	82.1	57.4
Week ago	48.5	21.0	72.9	48.5
Month ago	35.4	13.5	52.6	35.0
Year ago	104.2	66.2	158.6	107.9
Three years ago	232.2	154.8	315.0	234.0
Five years ago	129.1	119.7	115.6	121.8
High, 1932	63.9	39.8	111.0	71.3
Low, 1932	35.1	13.2	51.8	35.9
High, 1931	140.2	106.2	203.9	144.3
Low, 1931	60.0	30.9	92.8	61.3
High, 1930	202.4	141.6	281.3	205.8
Low, 1930	112.9	86.4	146.5	114.7
BONDS.	20 Inds.	20 RR.	20 Ut.	60 Tl.
Yesterday	64.4	62.7	80.9	69.8
Previous day	64.0	61.5	79.8	68.4
Week ago	62.2	60.2	78.1	67.0
Month ago	53.9	52.8	73.6	59.9
Year ago	83.2	96.0	101.2	93.5
2 years ago	93.8	107.8	100.3	100.6
3 years ago	92.8	102.3	97.1	97.4
High, 1932	71.3	78.0	85.7	78.1
Low, 1932	53.2	47.4	70.9	57.5
High, 1931	90.4	105.7	101.5	98.7
Low, 1931	62.3	62.3	80.2	68.5
High, 1930	94.9	109.8	101.4	101.9
Low, 1930	83.3	97.3	96.6	92.6

FOREIGN MARKETS.

(Associated Press.)

LONDON—The outstanding feature on the stock exchange was the continued decline in leading British securities on persistent selling attributed to broadening interest in other directions. Favorite international issues were higher on Wall street and Argentine rails were strong. The closing was strong.

PARIS—The bourse maintained a firm tone apart from irregularity in French rentes. All sections rose moderately with Royal Dutch shares gaining 100 points. International issues were strong and the close was firm.

BERLIN—Prices were firm but trading was dull on the boerse today.

THE METAL MARKETS.

New York, Aug. 8 (A.P.).—COPPER—Steadier; electrolytic, spot and future, 5⅝@5½.

TIN—Firm; spot and nearby, 22.50; future, 22.75.

IRON—Steady; No. 2, f.o.b. Eastern and Pennsylvania, 13.50@14.00; No. 2, f.o.b. Buffalo, 14.00@14.50; No. 2, f.o.b. Alabama, 10.00@11.00.

LEAD—Steady; spot, New York, 3.10; East St. Louis, 2.95.

ZINC—Spot and future, East St. Louis, 2.80.

ANTIMONY—Spot, 5.12.

QUICKSILVER—49.00@52.00.

RUSH PRINTING
EXPERT SERVICE
HIGH GRADE—NOT HIGH PRICED
BYRON S. ADAMS
"I Never Disappoint"

$5 MONTHLY
At 5% Interest
will build a cash reserve for you at this institution totaling $339.75 in five years . . . $773.30 in ten years . . . and $2,032.85 in twenty years. Independence and comfort for your later years. Start your account today with $5.
Open Daily, 9 to 5; Saturdays, Until Noon
NATIONAL PERMANENT BUILDING ASSOCIATION
949-9th ST. N.W.
UNDER SUPERVISION U.S. TREASURY

The Fidelity Building & Loan Association
610 13th St. N.W.
Under Supervision of U. S. Treasury Dept.
Safety, Return and Availability
—are the three cardinal points to consider if you would WISELY invest or deposit your money.
¶Our depositors' money is invested only in 1st Trust Mortgages, secured on conservatively appraised real estate.
¶We pay the maximum interest return consistent with safety.
¶Experience has demonstrated the Prompt Availability of money in Building and Loan Associations.
¶Come in and let us give you full details of our plans and methods.
5% Paid on Savings. Compounded Semi-Annually.
6% Paid on Time Accounts. Compounded Semi-Annually.

ACTIVITIES IN BONDS YESTERDAY ON NEW YORK EXCHANGE

Total sales, $14,698,000; previous day, $7,250,000; week ago, $11,362,000; year ago, $7,228,000; two years ago, $5,923,000; January 1 to date, $1,840,923,000; same year ago, $1,690,760,000; same two years ago, $1,721,286,000.

U. S. GOVERNMENT BONDS.
(Dollars and thirty-seconds.)
(Sales in $1,000.)

Sale		High.	Low.	Last.
101	Lib 3½ '32-47	101.3	101	101
21	Lib 1 4¼ '32-47	101.24	101.20	101.22
305	Lib 4 4¼ '33-38	103	102.28	102.30
3	L 4 4¼ rg '33-38	103.2	102.25	102.25
94	Tsy 4¼ '47-52	107.8	107	107.6
41	Tsy 4 '44-54	104.6	104	104.6
26	Tsy 3¾ '46-56	102.6	102.2	102.2
104	Tsy 3⅜ '40-43 J	100.9	100.2	100.9
77	Tsy 3⅜ '43-47	100.3	100.1	100.1
136	Tsy 3⅜ '41-43 M	100.5	100	100.5
200	Tsy 3⅛ '46-49	98.4	98	98.4
273	Tsy 3 '51-55	97.4	96.30	97.2
2	T 3⅜ '41-43 M rg	99.30	99.30	99.30

CORPORATION BONDS.

Sale		High.	Low.	Last.
	A			
68	Alleghany 5 '44	17½	15	17
43	Am & Fgn P 5 2030	37¾	35¼	37¾
3	Am I G Ch 5½ '49	72	72	72
9	Am Internat 5½ '49	73¼	73¼	73¼
14	Am Metal 5½ '34	59	59	59
3	Am Smelt 5 '47	86½	85	86½
9	Am Sug Ref 6 '37	103	102½	102½
45	Am T&T 5½ '43	104⅞	104⅛	104⅞
62	Am T&T 5 '65	98¾	98	98¾
20	Am T&T cvt 4½ '39	103⅞	102½	103¾
3	Am WW&Elec 5 '34	88	88	88
147	Arm&CoDel 5½ '43	70½	68	70
5	AT&SF cvt 4½ '48	84	84	84
40	AT&SF gen 4 '95	89	88½	89
25	A C Line 1 4 '52	74¼	74	74
	B			
12	Balt & O rfg 6 '95	49	48	48
49	Balt & O rfg 5 '95	43½	39¾	42
123	Balt & Oh 4½ '33	59½	56⅞	58½
278	Balt&O cvt 4½ '60	32	29	31¾
7	Bell T Pa 5 '60 C	103	102¾	103
1	Beth Steel p m 5'36	93½	93½	93½

Sales		High	Low	Last
54	Bklyn M Trans 6	84½	83½	84
14	Buf Gen El 4½ B	97	97	97
12	Buf R & P 4½ '57	41½	38¼	41½
	C			
3	Can Nat Ry 4½ '57	83⅜	82¾	83⅜
31	Can Pac 4½ '60	75	75	75
26	Can Pac deb 4 perp	66	64⅛	66
8	Cent Ill E&G 5 '51	67	65½	66
1	Cent Pac 1st gtd 4	76½	76½	76½
55	Certain-teed 5½ '48	30	27⅞	29½
209	Ches Corp 5 '47	52	48	52
9	Ches & Oh gen 4½	91	90¾	90⅞
2	C B & Q 4½ '77	83	82	83
63	Chi & E Ill 5 '51	13½	12¼	13
22	Chic Gt West 4 '59	43⅜	41½	43⅜
123	C M S P&P 5 '75	25	23½	24½
243	CMSP&P adj 5 2000	8	6¼	7½
327	Ch&N W cv 4¾ '49	21	18¼	19½
102	ChRI&P cvt 4½ '60	18½	17	18½
151	C R I&P rfg 4 '34	36	33	35
52	Chile Cop 5 '47	45½	44½	45½
18	Cinn G&E 4 '68	92½	91⅝	92½
21	Cleve U T 4½ '77C	70¼	64½	70¼
5	Col G&E 5 '52 May	78¼	77¼	77½
4	Colon Oil 6 '38	55	55	55
4	Com'l In T 5½ '49	93	92	92¼
37	Con G N Y 5½ '45	103	102	102¼
6	Cuba Nor R 5½ '42	22¼	22½	22½
	D			
13	Del & Hud rfg 4 '43	82	80	81⅞
11	D&RG con 4 36	43	43	43
1	Det Ed 5 '49 A	99⅜	99⅜	99⅜
55	Det Ed 4½ '61 D	90½	89½	90½
22	Dodg Bros deb 6 '40	86	84½	85½
18	Duqn Lt 4½ '67 A	97½	97⅜	97⅜
	E			
67	Erie rf&imp 5 '67	25	23¼	24
11	Erie gen lien 4 '96	45½	44⅝	45½
	G			
6	Gen Am Invest 5 '52	75⅜	75½	75⅜
1	Gen Cable 5½ '47	50	50	50
4	Gen Mot Accpt 6 '37	103	102½	102½
1	Gen St Cast 5½ '49	55½	55½	55½
23	Gen The Equip 6 '40	3⅝	3	3
1	Goodrich BF 6½ '47	73	73	73
16	Goodyr T&R 5 '57	75	74	75
4	Gr Tk Ry Can 6 '36	99½	99⅜	99⅜
196	Gt Nor Ry 7 '36 A	70⅜	68¼	69½
6	Gt Nor 4½ '77 E	52¼	51	52¼

Sales		High	Low	Last
	H			
13	Hud Coal 5 '62 A	34¼	31½	34¼
7	H & M rfg 5 '57 A	79¾	79	79½
27	H & M adj inc 5 '57	49	47½	48¼
	I			
10	Illinois Bell T 5 '56	103¾	103	103½
90	Illinois Cent 4¾ '66	35	31	34¼
94	IC&CSL&NOrl5'63A	36¼	31⅞	35⅞
11	Inland St 4½ '78 A	75½	75	75
23	Interb R T 7 '32	62½	61	61
14	Inter R T rfg 5 '66	46½	45½	46½
38	Int Cement 5 '48	61½	60	61½
1	Int G N adj 6 '52	6⅛	6⅛	6⅛
10	Int Hyd El 6 '44	38½	37	37
1	Int P cvt 5 '47 A	47½	47½	47½
79	Int T&T cvt 4½ '39	43½	40	42½
48	Int T&T deb 5 '55	42	39¼	41
	K			
2	K C P&L 4½ '61	93¾	93½	93¾
8	K C South rfg 5 '50	49½	47¾	48⅞
12	K C Term 1st 4 '60	85½	84½	85⅜
	L			
9	Lac G St L 5½ '53	58⅜	58	58
20	Lautaro Nitr 6 '54	6½	6⅛	6½
1	Ligg & Myers 5 '51	102⅞	102⅞	102⅞
10	Lorillard Co 5 '51	95½	95	95½
	M			
30	Manhat Ry 4 '90	37	35	36
21	McK & Rob 5½ '50	35½	35	35½
5	M E R&L 1st 5 '61B	81	80½	81
4	MSP&SSM 1st con 4	46⅛	46⅛	46⅛
14	M K Tex 1st 4 '90	75	74½	75
93	Mo Pac cvt 5½ '49	15	13½	14⅞
67	Mo Pac 5 '77 F	31	29⅛	30¼
58	Mo Pac gen 4 '75	16	15½	15¾
104	Mo Pac 1st 5 '81	31	29½	30
13	Mont Pow rfg 5 A	80	78½	80
	N			
49	Nat Dairy 5¼ '48	88¼	87¾	88⅛
66	Nat Steel 5 '56	79	77	77¾
6	N Eng T&T 5 '52	104	104	104
2	NOP Svc 5 '55 B	64½	64½	64½
99	NYC rf & imp 5 2013	50½	48	50
394	NYCh&StL 6 '32	48	43¾	47
42	NY C&StL 4½ '78C	23½	21⅛	22¼
4	NY Edis rfg 6½ '41	111	110¾	111
21	NYNH&H cvt deb6'48	80	78¾	80
18	NY Tel gen 4½ '39	101¼	100½	100½
4	NYW&Bost 4½ '46	49½	47⅝	49½
17	Niagara Shrs 5½ '50	66½	61	66½

Sales		High	Low	Last
4	Nor Am Co 5 '61	80¼	80	80¼
5	Nor Am Ed 5½ '63	85	84	85
1	Nor Am Ed 5 '69 C	79	79	79
82	Nor Pac 6 2047 B	77	74	77
22	Nor Pac pr lien 4'97	84	83⅝	83¼
3	Nor St Pow 5 '41 A	97½	97¼	97½
	O			
1	Ore-Wash RR&N 4	76⅝	76⅝	76⅝
11	Otis Steel 6 '41	29½	26	29½
	P			
4	Pac G & E 5 '42	101¾	100¾	100¾
5	Pac T & T 5 '37	104	103⅛	104
13	Param Pub 5½ '50	32½	29	30
1	Penn Dix 6 '41 A	39½	39½	39½
28	Penn P&L 4½ '81	88	87¾	87¾
12	Penn R R 4¾ '63	74½	73¾	74¼
55	Penn RR gen 4½'65	75½	73⅝	75
50	Penn RR 4½ '70	62½	60⅜	60½
10	Phila Co 5 '67	82	81	82
19	Phil R C & I 6 '49	44⅜	42½	42½
48	Phillips Pet 5¼ '39	72	71¾	72
49	Port Gen El 4½ '60	56	52⅝	55
80	Postal T & C 5 '53	29	27	28
20	Pub S El&G 4½ '67	99⅛	99	99⅛
7	Pure Oil 5½'37	80	77⅞	80
	R			
2	Read gen 4½ '97 A	76	76	76
40	Rem R 5½ '47 ww	50	48½	50
	S			
32	StLIM&S4R&Gdi '33	55½	55	55
55	St L S F 4½ '78	9¾	9⅛	9½
21	StL S F 4 '50 A	14¼	13½	13½
13	Seab A L con 6 '45	4⅞	4	4¼
8	Shell Pipe Line 5 '52	83½	83½	83½
16	Shell Un 5 '49 ww	82⅝	82½	82⅝
12	Sinc C Oil col 7 '37	96	94	95½
26	Sinc Cr Oil 5½ '38	102½	102⅜	102½
5	Skelly Oil 5½ '39	70	67½	67½
2	So Bell T&T 5 '41	103	103	103
22	Sou Pac 4½ '68	48⅝	45½	48⅝
71	Sou Pac 4½ '69 ww	47¾	44	46½
1	South Ry con 5 '94	70¼	70½	70½
33	South Ry gen 4 '56	28	24¼	27
2	S W Bell Tel 5 '54	102⅞	102½	102⅞
328	St O N J deb 5 '46	102½	102	102½
64	St Oil N Y 4½ '51	91¼	91	91
	T			
12	Tenn EP rfg 6 '47A	96¼	95½	95½
27	Tex Corp 5 cvt '44	90	89	89

Sales		High	Low	Last
102	Tob P N J 6½ 2022	93½	92½	93
	U			
1	Un Pac 4½ '67	82	82	82
14	Un Pac 1st 4 '47	94½	94⅜	94½
21	Unit Drug Del 5 '53	81¼	80¼	80¼
58	Util P&L 5 '59 ww	28½	26	27
16	Utah P&L 5 '44	77⅝	75½	77⅝
34	U S Rub 5 '47	44	42	44
	V			
93	Vanadium 5 '41	44¼	43¼	43¼
9	Virginia Ry 5 '62	87⅞	86⅝	87⅞
	W			
24	Warner Bros P 6	26¼	25	26¼
1	Western El 5 '44	94¾	94¾	94¾
13	West Md 4 '52	53	53	53
5	West Pac 1st 5 '46	38	37	38
12	West Penn P 5 G	101	100¾	100¾
12	West Union 5 '51	67¾	63⅝	66½
22	West Union 5 '60	69	63	68
3	Wilson & Co 1st 6	82	81½	81½
	Y			
3	Youngs S & T 5	65	64	64½
	FOREIGN BONDS.			
11	Abitibi P & P 5 '53	19½	19	19
1	Akershus 5 '63	56	56	56
9	Arg 6 '57 A	39¾	37¼	39¾
23	Arg 6 sf '59 June	39	37¼	38⅞
17	Arg 6 '61 May	38⅝	37¾	38⅝
75	Australia 5 '55	71¾	71⅛	71¾
10	Australia 4½ '56	64¾	64	64½
3	Austria gtd 7 '43	89½	89	89
22	Batavian Pet 4½	91¼	90⅞	90⅞
16	Belgium 7 '56	104⅜	104½	104⅜
38	Belgium 6 '55	97½	96⅞	97⅜
4	Berlin City El 6½	46¼	45½	45½
1	Bolivia 8 '47	6	6	6
3	Bordeaux 6 '34	104¼	104¼	104¼
3	Brazil 8, 41	21	21	21
10	Brazil 6½ '26-57	17½	16⅞	17½
20	Brazil 6½ '27-57	16¾	16¼	16¼
207	British 5½ '37	104½	104¼	104¼
36	Budapest 6 '27-62	28⅛	25⅛	28
20	Buenos A 6 '61	23	22	23
4	Bulgaria 7½ '68	24⅛	24	24
12	Canada 5 '52	96½	96¼	96½
3	Canada 4 '60	82½	81⅞	82
2	Chile Mtg B 6¾ '61	14	14	14
19	Chile 6 '60	7⅝	7½	7½
3	Chile 6 '61	7½	7½	7½

Sales		High	Low	Last
29	Colombia 6 '61 Oct	34	32	34
1	Czecho 8 '51	95½	95½	95½
7	Denmark 4½ '62	69⅝	69⅝	69⅝
106	Deutsche Bk 6 '32	82⅝	82½	82⅝
111	Duke Price Pow 6'66	52	49	52
17	French 7½ '41	120	119⅝	120
17	French 7 '49	114¼	113⅝	114
30	G C A B 6 '38 Apr	47½	46	46⅞
29	G C A B 6 '60 Oct	44	43¾	43½
120	Ger G Intl 5½ '65	46⅝	45	45
68	Ger Rep 7 '49	68	67⅝	68
10	Ger Gen El 6 '48	35½	35½	35½
8	Ilseder Steel 6 '48	31	30½	31
1	Ital P Ut 7 '52	76¼	76¼	76¼
8	Italy 7 '51	94⅝	94	94⅝
65	Japan 6½ '54	62⅝	61⅝	62
2	Marseilles 6 '34	104¼	104¼	104¼
10	Met Water 5½ '50	59	58½	58½
4	Milan City 6½ '52	74⅝	74¼	74¼
23	New S Wales 5 '57	67¼	67	67
1	Nor G Lloyd 6 '47	34¾	34¾	34¾
10	Norway 5 '63	72½	72½	72½
1	Nor'w Hy E 5½ '57	60	60	60
4	Panama 5 '63 A	59	58⅝	59
2	Par-LyonsMed 6 '58	103	103	103
11	Par-Orl R R 5½ '68	102⅝	102½	102⅝
3	Peru 1st 6 '60	5½	5½	5½
63	Poland 7 '47	48¼	47⅝	48¼
20	Prussia 6 '52	35⅝	35⅜	35⅜
16	Rhine W 6 '55 ww	42⅝	42⅜	42⅝
3	Rio de Jan 6½ '53	7½	7½	7½
10	Rome 6½ '52	81⅝	81½	81½
2	Royal Dutch 4 '45	84	83½	83½
25	Sao Paulo St 7 '40	56	55	55
7	Sax Pub Wks 7 '45	42	42	42
26	Sax Pub W 6½ '51	38⅝	37⅜	38⅝
16	Serbs Cts Slov 7 '62	32	30¼	32
7	Siemen & H 6½ '51	53½	53½	53½
19	Sweden 5½ '54	90⅝	90	90⅝
11	Swiss 5½ '46	103⅝	103¼	103¼
2	Toho El Pow 7 '55	51½	51½	51½
1	Tokyo City 5½ '61	49½	49½	49½
4	Tokyo El Lt 6 '53	40⅞	40⅞	40⅞
1	Ujigawa El Pow 7	57½	57½	57½
14	Un Stl Wks 6½ A	31½	30½	30½
1	Uruguay 6 '60	27½	27	27
5	Vienna City 6 '52	51	50	50⅝
9	Westph Un El P 6	31⅞	31	31
1	Yokohama 6 '61	51½	51½	51½

NEW YORK CURB MARKET TRANSACTIONS OF YESTERDAY

Total stock sales, 460,000 shares; total stock sales year ago, 153,315 shares. Total bond sales, $5,700,000; total bond sales year ago, $2,432,000.

Sales in Hundreds.		High	Low	Close
	A			
.50	Acme Steel (1)	12	12	12
.50	Ala Pow $7 pf(7)	73	73	73
1	Allied Mills	4	4	4
47.50	Alum Co Am	61	55½	60
2	Alum Co Am pf (3)	60	60	60
7	Am Beverage	6⅜	6	6⅜
2	Am Cit P&LA (3h)	28¼	28¼	28¼
18	Am Cit P&L B	2⅞	2¼	2⅞
5	Am C Pow A	⅛	⅛	⅛
52	Am Cyan B	4⅜	4⅛	4⅜
2	Am Dept St	¼	¼	¼
.50	Am Dis T NJ cvp(7)	76	76	76
39	Am & For P war	3½	3	3½
10	Am Founders	½	⅜	½
269	Am G & E (1a)	27⅜	25⅜	26⅜
19	Am Invest	3	3	3
.75	Am Laund M(1.20)	15	15	15
26	Am Lt & T (2½)	17⅝	16	17⅝
5	Am Maracaibo	⅜	⅜	⅜
1	Am Sta P S A	4⅞	4⅞	4⅞
173	Am Sup Pow	4	3½	3¾
9	Am Sup P 1st pr	51¼	50¼	51¼
5	Am Sup P pf	20½	20½	20½
1	Am U&G B vtc	½	½	½
1	Am Yvette	½	½	½
2	Arctur Rad Tube	1	1	1
4	Ark Nat Gas	2⅜	2¼	2⅜
23	Ark Nat Gas A	2¼	2⅛	2¼
3	Ark Nat Gas pf	3⅞	3⅞	3⅞
2	Armstrong Ck	6⅝	6¼	6⅝
40	Asso G&E A(5%f)	2⅝	2¼	2½
2	Asso G&E	2	2	2
1	Asso G&E war	⅛	⅛	⅛
1	Atl Sec Corp	4⅞	4⅞	4⅞
95	Atlas Corp	6½	6	6½
8	Atlas Ply	1⅛	1⅛	1⅛
2	Atlas Corp pf A(3)	35	34¼	35
14	Atlas Corp war	1½	1½	1½
2	Autom Vot Mach	2½	2⅝	2½
	B			
3	Bell Tel Can (7)	81	79	81
3	Ben Ind Loan (1½)	8¼	8¼	8¼
3	Blue Ridge	1¾	1¾	1¾
6	Blue R cvt pf(3h)	24¼	23¾	23¾
3	Braz Tr & Lt (8%f)	9⅜	9⅜	9⅜
1	Bridgeport M	⅝	⅝	⅝
1	Brillo A (2)	18	18	18
2	BufN&EP pf (1.60)	21¼	21¼	21¼
2	Bulova Watch pf	10⅛	10	10
.25	Bunk Hill & S	17½	17½	17½
6	Burma Ltd (.04)	1⅝	1⅝	1⅝
4	Butler Bros	3½	3	3½
	C			
1	Cab R Tube vtc	½	½	½
2	Cab & Wire A	⅛	⅛	⅛
54	Can Marc Wireless	1¼	1	1¼
5	Carib Syn	⅝	½	½
1	Carnation (¾)	11⅞	11⅞	11⅞
2	Carrier Corp	7½	7⅜	7½
4	Cent Pub S Del	[illegible]	[illegible]	[illegible]
25	Cent Pub S A	2¼	1⅞	2
40	Cent St El	2⅛	1⅞	2⅛
4	Centrif Pi (.60)	2	2	2
1	Chain Str St	5¼	5¼	5¼
1	Charis (1½)	6	6	6
.20	Childs pf	11½	11	11½
324	Cities Service	4½	4	4⅜
6	Cities Serv pf	30	28	30
12	Claude Neon Lts	⅝	⅝	⅝
2	Cleve El Ill (1.60)	26	25⅞	26
2	Colon Oil	1⅛	1⅛	1⅛
1.70	Col G&E cvpf(5)	76⅝	72¼	72¼
12	Col O & G vtc	1⅞	1⅝	1⅝
3	Col Pict	9¼	8	9¼
10	Cowlth Edis (5)	74	72½	72½
101	Comwlth & So war	⅜	¼	⅜
1	Cons Cop Min	⅜	⅜	⅜
11	Con G&E Balt(3.60)	56½	54⅝	56
10	Cons G Ut A	1⅛	1½	1⅛
1	Cont Chic Corp	1⅞	1⅞	1⅞
1	Copper Range	2⅜	2⅜	2⅜
1	Cont Sh pf B	1¼	1¼	1¼
24	Cord Corp	3⅞	3⅜	3½
3	Cor & Rey pf A	12⅝	12	12
1	Cosden Oil	⅝	⅝	⅝
2	Cosden Oil cod	⅜	⅜	⅜
6	Creole Pet	3	2⅞	2⅞
2	Crocker Wh	4⅝	4½	4½
20	Crown C Pet	⅛	⅛	⅛
12	Curtis Mfg A	4⅞	4	4⅞
5	Curtiss Wright war	1-32	1-32	1-32
26	Cusi Mex	[illegible]	[illegible]	[illegible]
	D			
96	Deere & Co	13⅝	11⅛	11½
44	De Forest	⅜	⅜	⅜
5	Detroit Aircraft	[illegible]	[illegible]	[illegible]
1	Driver-Harris	7½	7½	7½
1.25	Duke Power (5)	54	51	54
2	Duval Tex	⅜	½	½
	E			
1	Eagle Pitch	4	4	4
1	East Gas & F	6⅜	6⅜	6⅜
3	East Sta Pow B	3¼	3	3⅛
1	Eastern Ut A	1	1	1
12	Eisler Elec	2	1⅞	2
602	El Bd & Sh (6%f)	17⅝	15⅝	16½
21	El Bd & Sh pf (6)	52½	50	50
5	El Bd & Sh 5 pf (5)	45	43⅜	43⅜
2	El Pow As A (.65g)	7	6⅞	6⅞
8	El P&L opt war	3	2½	3
5	El P&L 2d pf A	14⅜	14	14⅜
2	Elect Share	4⅜	4⅜	4⅜
1	Elect Sh pf	37	37	37
1.50	Emp G&F 8 pf	25	24	24⅜
1.50	Emp G&F 7 pf	24	21	24
.50	Eureka Pipe (4)	24⅜	24⅜	24⅜
2	Evans Wallo	⅜	¼	¼
1	Ex Cello Air & Tool	2⅜	2⅜	2⅜
	F			
1	Fairchild Av A	1⅛	1⅛	1⅛
20	Feder Cap cod	⅛	⅛	⅛
2	Fiat rcts	6⅛	6¼	6¼
1.25	Fla P&L 7 pf (7)	37	35	37
35	Ford M Can A	8⅝	7½	8⅛
97	Ford Mot Ltd	4	3½	3⅞
	G			
3	Gen Alloys	1⅛	1⅛	1⅛

Sales in hundreds.		High	Low	Close
25	Gen Aviation Corp	3	3	3
2	GenE Ltd rct(.204g)	7¼	7¼	7¼
.50	Georgia Pow pf (6)	65¼	65	65¼
4	Glen Alden	18¼	16	16
1	Globe Undrwr(.20g)	3	3	3
2	Gold Seal Elec	½	½	½
4	Goldfield Cons	¼	¼	¼
61	Goldman Sachs	2⅜	2	2¼
.20	Gt Alt & P nv (6⅜b)	140	140	140
.10	Gt A&P 1st pf (7)	120	120	120
1	Gt Lakes Drg&D(1)	10	10	10
31	Gulf Oil Pa	38	36½	37
	H			
1	Hap Candy St A	⅜	⅜	⅜
3	Hecla Min	3½	3½	3½
6	Hir Walker	4⅛	4⅛	4⅛
15	Hudson Bay M&S	2½	2¼	2½
28	Humble Oil (2)	2⅜	2¼	2½
1	Hydro El Sec	5⅜	5⅜	5⅜
1	Hygrade Fd	3	3	3
	I			
3.50	Ill P&L $6 pf (6)	38½	35¼	38
23	Imp Oil Can (½)	9⅞	9½	9½
19	Insull Util	[illegible]	[illegible]	⅜
1	Ins Co N Am (2)	30	30	30
2	Insuran Sec	1½	1½	1½
10	Intercon Petrol	⅛	⅛	⅛
26	Internat Pet (1)	10⅜	10¼	10⅜
2	Inter Prod	8½	8½	8½
4	Inter Util A	3¾	3	3
3	Inter Util B	1⅜	1⅜	1⅜
.20	Inters P D pf (7)	27½	27½	27½
16	Ital Superpow A	1	⅞	1
	K			
6	Kress S H pf (.60)	10	10	10
	L			
8	Lehigh C&N (.80)	9⅞	9	9⅛
.50	Lerner Strs pf	12	12	12
6	Lib McN & L	2½	2⅛	2½
17	Lone Star G (.84f)	7⅞	7	7¼
.30	Long Is L pf (7)	76	76	76
.50	Long Is L pf B (6)	62⅞	62⅞	62⅞
	M			
1	Marion S Shov	1⅝	1⅝	1⅝
1	Mass Util Asso	1⅜	1⅜	1⅜
7.25	Mass UA cv pf(2½)	20⅝	19¾	20½
1	Memphis N Gas	2⅞	2⅞	2⅞
1	Mercant Strs (1)	10¼	10¼	10¼
1	Mid St Pet A vtc	1⅛	1⅛	1⅛
2	Mid St Pet B vtc	½	½	½
42	Mid West Util	½	½	½
1	Mid W Ut pf xw	1	1	1
8	Mo Kans P L	⅛	⅛	⅛
1	Montgom Ward A	52	50⅜	52
1	Mont LH&P (1½)	29½	29½	29½
1	Moore Corp Ltd	5¼	5¼	5¼
2	Mount Prod (.80)	4	4	4
	N			
14	Nat Avia	3⅝	3¼	3⅝
2	Nat Bd & Sh (1)	26¼	25	26¼
1.50	Nat Dairy pf A (7)	95	94	95
1	Nat El Pow A	1	1	1
9	Nat Fuel G (1)	12⅜	12⅝	12⅜
23	Nat Investors	3⅛	2⅞	2⅞
1	Nat Investors war	1½	1½	1½
6	Nat P&L 6% pf(6)	68	66	68
1	Nat Trans (1)	8⅝	8⅝	8⅝
1.40	New Eng Pow pf (6)	36¼	35½	35⅞
10	N J Zinc (2)	30	29⅜	30
16	Newmont Min	13⅝	12	13⅜
6	NY Shipbuild Fd	2⅜	2½	2⅜
3	NY Steam (2.60)	43	42	43
.75	NY Tel 6½ pf(6½)	113	112	113
59	Niag Hud Pow	15	13⅞	14½
1	Niag Hud A war	1½	1½	1½
8	Niag Sh Mc B(5%f)	7¾	6½	7⅛
1	Nor Am U S	1	1	1
1	Nor Europ Oil	⅛	⅛	⅛
4	Nor Sts P A (8)	55	53	55
	O			
5	Ohio Cop	⅛	⅛	⅛
1	Ohio Oil pf (6) XD	78	78	78
1	Oilstocks Ltd	4¼	4¼	4¼
	P			
3	Pac G&E 1st pf(1½)	24⅜	24¼	24¼
6	Pac West Oil	4⅛	4	4⅛
1	Pan Am Por Sec A	34	34	34
5	Parke Davis (1m)	16⅞	16½	16½
1	Parker Rust-Pr	20	20	20
84	Pennroad	2⅝	2⅜	2½
.20	Pepperell (4)	26	25⅞	26
1	Phila Co (1.40m)	10⅜	10⅜	10⅜
57	Philip Morris Cons	4⅛	3	4½
1	Phoenix Sec	1⅛	1⅛	1⅛
3	Pilot Radio A	2	2	2
16	Pioneer Gold M(.12)	3⅛	3⅜	3⅜
3	Pitney-Bowes (4%f)	3	2⅞	3
1	Pitts Lake E (2½)	40	38	40
1	Pitts Pl Gl (1)	17	17	17
6	Plymouth O (⅛g)	9⅝	9⅛	9⅝
1	Polymet	¼	¼	¼
7	Pruden Inv	4⅛	3½	3⅝
6	Pub Ut Hold war	3-32	[illegible]	[illegible]
12	Pub Ut Hold xw	⅛	⅛	⅛
1	Pub Ut Hold pf	2	2	2
1	Pug Sd P S pf (6)	37	37	37
.10	Pure Oil pf (6)	51	51	51
	R			
3	Radio Prod	1⅛	1⅛	1⅛
1	Railroad Sh	⅛	⅛	⅛
1	Reiter-Foster	⅛	⅛	⅛
1	Relian Manage	2⅛	2⅛	2⅛
8	Rep Gas	⅝	⅝	⅝
2	Reybarn Inc	⅛	⅛	⅛
2	Reynolds Inv	⅛	⅛	⅛
1	Rike-Kumler	5¼	5¼	5¼
2	Roan A Cop	5⅜	5⅜	5⅜
2	Root Ref P pf	3	3	3
1	Rossia Intl	⅛	⅛	⅛
1	Royal Type	8⅜	8⅜	8⅜
2	Ruberoid (2)	22	21	22
	S			
6	St Anth Gold	⅛	⅛	⅛
34	St Regis Pap	3⅛	3⅛	3⅛
2.80	St Regis Pap pf	22	22	22
7	Salt Cr Prod (1)	4⅞	4⅝	4⅝
1	Sec Al Cor nv(⅛g)	6⅛	6⅛	6⅛
22	Segal Lock	⅛	⅛	⅛
7	Selected Indus	1	1	1
3	Sel Ind(al ctf)(5½)	41¼	41¼	41¼
1	Sel Ind pr pf(5½)	42¼	42¼	42¼
1	Sentry S Con	⅛	⅛	⅛
1	Shattuck Denn	1⅛	1⅛	1⅛
2	Shawin W&P (1)	12	12	12
8	Shenandoah	1½	1⅜	1½

Sales		High	Low	Close
1	Shenandoah pf	10½	10½	10½
5	Silica Gel ctf	1⅜	1⅛	1⅛
.50	Singer Mfg (8)	113	112¾	113
8	Smith A O	26	20	26
1	Snider Pack	1⅛	1⅛	1⅛
8	So Penn Oil (1)	14⅞	14	14⅞
1	S Cal Ed Cp(1.37½)	22½	22¼	22¼
2	Southern Corp(.10g)	1¾	1¾	1¾
3	Southland Roy (.20)	4	4	4
.50	S W Bell T pf (7)	104	104	104
153	St Oil Ind (1)	23⅝	22½	23⅛
15	St Oil Ky (1.20)	14¼	13½	14
1	St Oil Neb (1)	15	15	15
8.50	St Oil Ohio (2½)	27⅜	26⅞	27¼
1	St P & Lt (1.30g)	8	8	8
1	St P & L B (1.30g)	8¼	8¼	8¼
1	St P & L pf (7)	40	36	40
3	Stand P S A	3⅜	3	3
7	Starrett	½	½	½
5	Starrett pf	2	1⅞	1⅞
1	Stein Cosm	⅜	⅜	⅜
17	Stutz Mot Am	15⅞	14	15⅞
1	Sun Inv pf	23½	23½	23½
7	Sunray Oil	⅜	⅜	⅜
4	Swan Finch Oil	2	2	2
41	Swift Int (3)	22	20¼	21
21	Swift & Co (1)	12⅛	12	12
.50	Swiss-Am El pf (6)	30	30	30
1	Syrac W Mch B	2¼	2¼	2¼
	T			
3	Tampa El (2.24)	26½	26	26½
6	Technicolor	2¼	2	2
6	Teck-Hugh G (.60)	3⅝	3⅜	3⅝
3	Texon Oil (1)	7½	7	7½
2	Tob Prod of Del	¼	¼	¼
7	Transcont Air	3¼	2¾	3¼
3	Trans Lux	1⅜	1⅜	1⅜
2	Tri-Cont war	⅜	⅜	⅜
	U			
1	Union Oil (1)	12	12	12
12	Unit Corp war	3⅛	2½	3⅛
118	Unit Founders	1½	1¼	1½
58	United Gas	1¾	1⅝	1¾
22	Unit Gas war	⅜	⅜	⅜
9	Unit Gas pf (7)	27⅛	25½	26½
136	Un Lt & Pow A	5⅛	4	4½
52	Un Lt & P cv pf	19⅞	18½	18½
.25	Unit Shoe M (2½)	34	34	34
9	U S & I Sec pf	22	20	22
37	U S Elec Pow	1⅛	1	1⅛
4.25	U S Play Cd (1)	13½	12½	13½
2	Unit Stores vtc	⅜	¾	¾
.50	Utah P&L pf (7)	44	43	44
10	Utility Equities	2¼	1⅞	2¼
14	Util Power & Lt	1⅝	1½	1½
1.50	Ut P&L pf (7)	27	25	27
3	Utility & Ind	2⅛	1⅞	2⅛
1	Util & Ind pf	6	6	6
	V			
1	Venezuelan Pet	⅛	⅛	⅛
6	Vick Finan (.30)	4	4	4
	W			
18	Wenden Cop	⅛	⅛	⅛
1	West Air Exp	7	7	7
1	Wil-Low Caf	1½	1½	1½
1	Wright Hargr (.15b)	2⅝	2⅝	2⅝
	Y			
1	Y Oil & Gas	⅛	⅛	⅛
	DOMESTIC BONDS.			
	A			
10	Ala Pow 5 '68	81	81	81
11	Ala Pow 4½ '67	76	74	76
10	Alumin Co 5	93½	93	93½
29	Alumin Ltd 5	61	60	61
5	Am Cmw P 5½ '53	2	1½	2
2	Am Cmwl P 6 '40	2	1¾	1¾
2	Am E & P 6 A	28¾	28	28¾
169	Am G&E 5	81¼	79⅞	81¼
9	Am G&P 6 '39	25	22¼	25
3	Am G&P 5 '53	20	20	20
18	Am P&L 6	63	62½	62⅞
3	Am Rad 4½	89	89	89
23	Am Roll M 5 '48	45⅞	44	45½
16	Am Roll M 4½ '33	63½	60½	63
8	Am Seat 6	27	24	27
3	Appalach Gas 6	2¼	2¼	2¼
5	Appalch P 6 2024A	75	75	75
3	Appalch P 5 '56	86⅜	86	86⅜
13	A G&E5½ '38invctf	23	21½	23
5	Ark P&L 5	82	82	82
10	Asso Elec 4½	37	34⅞	37
38	Asso G&E 5 '50	23⅞	22½	23½
16	Asso G&E 5 '77	26	23¼	26
92	Asso G&E 5 '68	22⅜	20½	22⅜
2	Asso G&E 4½ '48	23	23	23
254	Asso G&E4½ '49 C	21	19½	20⅝
12	Asso Rayon 5	32	30	32
19	Assoc T U 5½ '44C	18¾	16⅞	18
30	Assoc T U 6 '33	31	29	31
15	Assoc T&T 5½ A	29¼	28⅞	28⅞
	B			
7	Baldwin Loco 5½	83	81½	81⅞
9	Bell T C 5 '57 B	92	90¾	92
3	Bell Tel C 5 '60 C	91⅞	91½	91⅞
1	Birmingh Elec 4½	75	75	75
7	Birmingh G 5	53	52	53
6	Bost C G 5	98	97	97
17	Broad R P 5 A	51	48½	51
136	Bklyn Un G 5 B	99	98⅜	99
	C			
4	Can N R E T E	99	98¾	98⅞
2	Can N P 5 A	67½	67	67½
4	Cap Ad 5 '53 A xw	70½	70⅛	70⅛
1	Cap Ad 5 '53 A ww	70	70	70
10	Caro P&L 5	69⅛	68	69⅛
12	Cent Ill PS 5 '56G	72⅛	71⅞	72½
4	Cent I PS 4½ '81H	70	70	70
3	Cent I PS 4½ '67F	71⅛	71⅛	71⅛
1	Cent Me 5 D	84	84	84
7	Cent P&L 5	60	59¾	60
30	Cent P S 5½ '49	11⅛	10⅜	11⅜
1	Cent P S 5½ '49 xw	11	11	11
71	Cent St El 5½ '54	37	35⅞	37
3	Cent SE 5½ '54 xw	37	37	37
20	Cent St El 5 '48	38	36	38
1	Cent St P&L 5½	37⅞	37⅞	37⅞
1	Cent Ver P S 5 A	85	85	85
4	Chic Dist El 4½A	77⅞	77⅝	77⅞
2	Cigar Strs R 5½ '49	19	18½	18½
3	Cin St Car 5½ A	48⅜	48⅜	48⅜
6	Cities Ser 5 '66	38⅝	36	38⅜
242	Cities Ser 5 '50	38	37	38
16	Cities Svc G 5½	43⅝	42⅜	43⅝
2	Cities S G P 6	64	62½	64
137	Cities S P 5½	39	37⅝	39
1	Cleve El Ill 5	103½	103½	103½
1	Com Larabee 6 cod	24	24	24
1	Comwlth Ed 5 '53A	95⅛	95⅛	95⅛

Sales in hundreds.		High	Low	Close
1	Comwl Ed 4½ '60E	87	87	87
193	Comwl Ed 5½ '62G	96	95⅜	95⅝
20	Comwlth S 5½ '48A	72½	71	72¼
9	Com P & L 5 '57	54⅝	53¾	54
18	Conn Lt & P 5 '62D	99¼	98½	99
1	C Gas Balt 4¾ '69G	100½	100½	100½
162	Cons Gas N Y 5 '57	95	94	95
9	C Gas Ut 6 '43A	16⅞	14⅜	16⅞
5	Cons Gas Ut 6 '43A	29	28⅛	28⅛
1	Cons Pub 6¾ '36	51	51	51
3	Consum Pow 5 '36	102⅞	102½	102½
13	Consum P 4½ 58	94	93⅜	93½
40	Cont G&El 5 '58 A	54⅞	53	54
12	Cont Oil 5½ '37	91½	91	91
5	Cont Sec 5 '42 Axw	40	40	40
4	Cudahy P 5½ '37	86¾	86½	86½
1	Cudahy Pack 5 '46	96½	96½	96½
	D			
8	Dallas P&L 6 '49 A	103	102½	103
2	Derby G&E 5 '46	63	63	63
2	Det C Gas 6 '47 A	83	83	83
4	Dix G G6½ '37Aww	77	76	77
	E			
11	East Ut Inv 5 '54 A	16	15	16
15	Ed Elec Ill 5 '35	100⅜	100⅜	100⅜
20	Ed Elec Ill 5 '34	100¾	100½	100½
35	Ed Elec Ill 5 '33	101½	101½	101½
5	Ed Elec Ill 4 '32	100½	100⅝	100⅝
113	Elec P & L 5 2030	48	45½	46
8	Empire D El 5 '52	47	44	47
12	Empire O&R 5½ '42	43	40¼	43
	F			
2	Fairbanks M 5 '42	48¼	46¾	48¼
16	Fed Water 5½ '54	41	39½	40½
1	Firest Cot M 5 '48	71	71	71
5	Fisk Rub 5½ '31	30	29½	30
5	Fisk Rub 5½ '31cod	29½	29½	29½
15	Fla P & L 5 '54	68½	67⅜	68½
6	Fla Pow 5½ '79 A	58	57	57
	G			
2	Garlock Pack 6 '39	59½	59½	59½
8	Gary E&G 5 '34 A	73	73	73
6	Gatineau Pow 5 '56	67⅛	67	67
17	Gatineau Pow 6 '41	58¼	57⅛	57½
3	Gatinead P 6 '41B	58	57¼	58
3	Gen Bronze 6 '40	40	39½	40
1	Gen Motor Ac 5 '34	100¼	100¼	100¼
5	Gen Motor Ac 5 '35	98⅝	98⅜	96¾
5	Gen Motor Ac 5 '36	98	98	98
12	Gen Pub Ut 6½ '56	25½	23⅞	24¼
4	Gen Pub Ut 6½ '33	30	30	30
2	Gen Refract 5 '33	45	45	45
7	Gen Wat W 5 '43 A	36	34	35
3	Gen Wat W 6 '44 B	10½	10½	10½
43	Geo Pow 5 '67	81⅛	80¼	81
18	Gillette 5 '40	96	96	96
243	Glen Alden C 4 '65	60½	57	57
6	Glidden Co 5½ '35	76	74⅞	76
10	Gobel A 6½ '35 A	64	63	63
1	Great West P 5 '46	96	96	96
9	Gulf Oil Pa 5 '47	94¼	94¼	94¼
7	Gulf Oil Pa 5 '37	98⅞	98½	98⅞
2	Gulf St Ut 5 '56 A	72⅛	72½	72½
	H			
4	Hood Rub 7 '36	54	53	54
1	Hanna Co 6 '34	70	70	70
3	Houst G G 6 '43 A	48	47	48
3	Houst L&P 4½ '78D	84	84	84
5	Houst L&P 4½ '81E	84½	84	84½
3	Hughes Tool 5½ '36	83½	83½	83½
1	Hyd Pow N F 5 '51	100¾	100¾	100¾
	I			
1	Idaho Pow 5 '47	92	92	92
1	Ill Nor Ut 5 '57	88	88	88
18	Ill P&L 5 '56 C	62⅜	62	62¼
13	Ill P&L 5½ '57	48⅞	47½	48⅞
29	Ill P&L 6 '53 A	71⅜	70½	71
7	Ill P&L 5½ '54 B	65⅞	65	65⅛
4	Ind & Mich 5 '55	90¼	90¼	90¼
1	Ind El 6½ '53 B	80	80	80
8	Ind E 5 '51 C	70	69½	70
2	Ind Hyd El 5 '58 A	63⅜	63½	63⅜
1	Ind Serv 5 '50	37	37	37
5	Ind Serv 5 '63 A	36½	35	35
7	Indapls P&L 5 '57A	88½	88	88
3	Insull Util 5 '49 A	3¼	2¾	2¾
15	Insull Ut Inv 6 '40B	3	2⅜	2½
1	Int Pow S 7 '57 E	82	82	82
10	Int Pow S 7 '52 F	69½	67	69½
4	Int Pow S 6½ '55 C	74⅜	74⅜	74⅜
2	Int Salt 5 '51	67	65	65
14	Int Sec Am 5 '47	50	48⅝	50
1	Inters I & S 5½'46A	46	46	46
76	Inters Pow 6 '52	42½	39	41
10	Inters Pow 5 '57	60	55¼	60
5	Inters P S 5 '56 D	69	67	67
5	Inters P S 4½ '58	62	62	62
4	Iowa-Neb L&P 5 '57	76	73	76
2	Iowa-Neb L&P 5 B	74	74	74
9	Iowa P&L 4½ '58 A	81½	80	81⅛
6	Iowa R & L 5½ '45	76½	76½	76½
	J			
5	Jer CP&L 4½ '61 C	80	78¾	78¾
	K			
2	Kans C G&E 6 '42A	87½	87½	87½
3	Kan P&L 6 '55 A	87	87	87
1	Ky Util 6½ '48 D	84	84	84
1	Ky Util 5 '55 F	77	77	77
6	Ky Util 5 '69 I	73	70	73
5	Ky Util 5 '61 H	71	70	70
14	Kop G & C 5½ '50	78⅞	77½	78⅞
17	Kop G & C 5 '47	74⅜	74	74¾
1	Kresge 5 '45 ctf	77⅛	77⅛	77⅛
	L			
2	Laclede Gas 5½ '35	56⅛	56	56
9	Lehigh P S 6 2026 A	73⅛	72⅛	73⅛
3	Lib McN & L 5 '42	59	56⅛	59
1	Long Is Lt 6 '45	87⅛	87⅛	87⅛
2	Long Is Lt 5½ '52 A	77	76	77
3	Los Ang G&E 5 '61	91¼	91¼	91¼
9	Louis P&L 5 '57	84¼	83¼	84¾
	M			
3	Manitoba P 5½ A	55½	54	55½
2	Mass Gas 5 '55	85	84½	85
2	Mass Util 5 '49 A	73	73	73
1	Metro Ed 5 '62 F	85	85	85
14	Metro Ed 4 '71	71	70⅝	71
8	Mid West Ut 5 '32	7⅞	6	7½
5	Mid W Util 5 '33	6	6	6
46	Mid W Util 5 '34	6⅝	6	6½
52	Mid West Ut 5 '35	6⅜	6⅛	6¼
4	M Sta Pet 6½ '45 A	37⅝	35	35
1	Minn Gen El 5 '34	102⅛	102¼	102¼
9	Mis R Fuel 6 '44 ww	68	67½	68

Sales in hundreds.		High	Low	Close
3	Mis R Fuel 6 '44 xw	65	65	65
1	Mis P&L Co 5 '57	74½	74½	74½
3	Miss Pow 5 '55	57½	57½	57½
7	Miss Riv Pow 5 '51	97	95	97
5	Mntrl LH&P 5 '51 A	89	89	89
4	Morris Pln Sh 6 '47 A	50	49	50
2	Mnsn Ln 6½ '37 ww	6½	6½	6½
	N			
6	Narragansett 5 '57	94	94	94
17	Nat El Pow 5 '78	6½	4¾	4½
35	Nat P&L 5 2030 B	67½	64	67½
76	Nat P Svc 5 '78	20	18⅜	18½
1	Nat Tea 5 '35	71	71	71
3	Nebr Pow 6 2022 A	89	89	89
8	Nevada Cal El 5 '56	64½	63½	64⅛
1	N Amster Gas 5 '48	90	90	90
58	N Eng G&E 5 '50	54	49	53
55	N Eng G&E 5 '48	54½	49½	54½
32	N Eng G&E 5 '47	54⅜	49½	54½
9	N Eng Pow 5½ '54	53⅜	52	53⅜
10	N Eng Pow 5 '48	49½	48½	48½
1	N Orl PS 6 '49 A	43½	43½	43½
4	N Orl P Svc 4½ '35	63⅜	61	63
7	NY Pow & Lt 4½ '67	88⅜	87⅜	87⅞
10	NY St El&G 4½ '80	75	75	75
2	Niag Falls P 6 '50	104⅛	103½	103⅛
1	Niag Falls P 5 '59 A	97½	97½	97½
1	Nor Am L&P 5 '33	92½	92½	92½
1	Nor Am L&P 5 '35	75	75	75
2	N Cont Ut 5½ '48 A	29⅜	28⅜	29⅜
2	Nor Ind PS 5 '66 C	77	77	77
1	Nor NY Ut 5 '55 E	80¼	80¼	80¼
19	Nor OP&L 5½ '51	93	92½	93
3	Nor St Pow 5½ '40	83	83	83
6	Nor St Pow 4½ '61	87¼	87	87¼
2	Nor West Pow 6 '60	18	17½	17½
	O			
2	Ohio Ed 5 '60	89	89	89
6	Ohio Pow 5 '52 B	93½	93	93
2	Ohio Pow 4½ '56 D	86⅜	86⅜	86⅜
1	Ohio P Svc 5 '54 D	79½	79½	79½
5	Okla G&E 5 '50	84⅛	83	84⅛
6	Okla P&W 5 '48 A	54	52½	52½
	P			
4	Pac G&El 4½ '57 E	89⅜	89	89
1	Pac G&E 4½ '60 F	88⅜	88⅜	88⅜
13	Pac G&E 5 '55 D	96¼	96	96
17	Pac G&E 5½'52 C	100¾	100½	100½
1	Pac G&E 6 '41 B	104⅜	104⅜	104⅜
1	P Invest 5 '48 A xw	63½	63½	63½
21	Pac P&L 5 '55	71⅞	70	70⅜
3	Pac West Oil 6½ '43	67	67	67
1	Pen C P&L 4½ '77	75½	75½	75½
7	Penn El 4 '71 F	70	69⅜	70
1	Penn O Ed 6 '50 xw	74	74	74
18	Pen P Svc 6 '47 C	95	88⅛	95
2	Penn Wat & P 5 '40	101⅞	101⅞	101⅞
1	Penn W&P 4½ B	87⅜	87⅜	87⅜
8	Peo G L&C 4 B	77	76⅜	77
3	Peop L&P 5 ww	1½	1½	1½
4	Phila E P 5½	103⅜	103⅜	103⅜
6	Phila R T 6	40	40	40
1	Phil S G&E 4½	96½	96½	96½
2	Piedmont El 6½ A	53½	53½	53½
1	Potomac Edis 5 E	78	78	78
2	Power C N Y 5½	64	61	64
2	P C N Y 6½ A '42	93	93	93
1	Pub S N I 4½ '78D	75½	75½	75½
1	Pub S N I 5 '56	84	84	84
2	Pub S N I 5 '66 C	83	83	83
10	Pub S N I 4½ '80 E	75¼	75	75¼
5	Pub S N I 4½ '81 F	76½	76	76½
4	Pub S Okla 5 D	71	70	71
4	Pub S Sub 5½ A	64½	64½	64½
14	Pug S P&L 5½ '49	67⅜	66½	67
29	Pug S P&L 5 '50C	66¼	65	66
4	Pug SP&L 4½ '50D	64¼	63½	64
	Q			
9	Quebec P 5 A	74	74	74
1	Queens B G 5½ A	79¼	79¼	79¼
	R			
3	Rem Arms 5½	85½	85	85½
5	Rep Gas 6 '45 A	15½	14	15¼
10	Roch Cent P 5	23½	22½	23½
	S			
1	St L G&C 6	10	10	10
9	San A P S 5 B	70	68½	70
3	San Joaq L&P 5D	90⅜	90⅜	90⅜
3	Schulte R E 6	10½	10¼	10¼
6	Servel Inc 5	53	53	53
19	Shaw W&P4½ '67A	61	60	60⅝
7	Shaw W&P4½ '68B	61¾	60	61
11	Shaw W&P4½ '70D	61	60	60½
10	Shaw W&P 5 '70C	69⅜	68	68
1	Sher-Wyo 6	15	15	15
49	SKP&L 6 A xw	70	69	69¼
1	South C E 5 '39	102	102	102
17	South C E 5 '51	99⅛	98½	99⅛
4	South C E 5 '52	98⅞	98⅛	98⅞
23	South C E 5 '54	99	98⅛	98¼
5	Sou Car P 5	57½	57½	57½
2	Southern N G 6	37	36	36
1	Sou P U 5	95⅛	95⅛	95⅛
5	Sou'w G&E 5 A	74	73⅜	73⅜
4	Sou'w L&P 5 A	60	59½	60
9	So'w P&L 6 A	60	59½	60
19	Stand G&E 6 '35	59⅜	57⅜	57⅜
14	St G&E 6 '35 conv	58⅜	57	58⅜
4	Stand G&E 6 '51	52	51¾	52
1	Stand G&E 6 '66	53	52	52
3	Stand Inv 5½	59½	57	59½
4	Stand Inv 5 '37 xw	61	60	61
17	Standard P&L 6	49	47	48⅜
1	Stutz Mot 7½	49	49	49
2	Sun Oil 5½ '39	94⅜	94⅜	94⅜
1	Sun Oil 5 '34	95½	95½	95½
16	Superpow I 4½ '70	69	69	69
10	Superpow I 4½ '68	70	70	70
8	Swift & Co 5	101	100⅜	100⅜
	T			
6	Tenn P S 5	73	72	73
6	Tex El Svc 5 '60	82¼	81½	82¼
3	Tex Gas Util 6 '45	16	15½	15½
1	Tex P & L 5 '56	84⅜	84⅜	84⅜
3	Thermoid 6 '34	28	28	28
1	Tide Wat P 5 '79 A	61½	61½	61½
5	Tri Util 5 '79	1	1	1
8	TwinC R T 5½ '52A	34¼	33½	34¼
	U			
2	Ulen & Co 6 '44	19	19	19
10	Union Elec 5 '57	94⅜	94⅜	94⅜
13	Union Gulf Cp 5 '50	95¼	95	95
6	Un Lt & P 6 '75	48	48⅛	48
21	Un Lt & P 5½ '59	71	68	71
27	Un Lt&Rys 5½ '52	47	45	47
2	Un Lt&Rys 6 '52 A	77	76	77

Sales in hundreds		High	Low	Close
17	U S Rub 6 '33	84	81½	82
16	U S Rub 6½ '33	96	96	96
1	U S Rub 6½ '36	43	43	43
1	U S Rub 6½ '37	43	43	43
16	U S Rub 6½ '39	40	39¾	40
21	U S Rub 6½ '40	40	38¾	40
5	Utah P&L 6 2022 A	65	65	65
	V			
2	Van Sweringen 6 '35	19	16½	19
2	Virg Pow Co 5 '42	95	95	95
6	Virg Pub Svc 6 '46	53	52½	53
6	Virg Pub S 5½ '46A	63½	62	62
	W			
2	West News Del 6 '44	20½	20½	20½
6	West Pa 5 2030	61	56¾	61
1	West Pa Pow 4 '61H	90	90	90
15	West Tex Ut 5 '57A	47	45	47
2	W Un G&E 5½ '55A	78	78	78
1	Wis P&L 5 '56 E	80	80	80
1	Wis P&L 5 '58 F	77	77	77
	FOREIGN BONDS.			
1	Baden Con Mun 7	32	32	32
1	Buenos A Pr 7 '52	26	26	26
3	Cent Bk Ger 6 '52A	31⅛	31	31
15	Cent Bk Ger 5 '51B	37¼	35	35
2	Com Privat Bk 5½	53⅝	51⅞	53
7	Cuban Tel 7½ '41A	78	77	77
4	Europ El 6½ '65 xw	45	45	45
2	Farmers Nat Mtg 7	31⅝	31⅝	31⅝
10	Fin Ind Bk 7 '44	67	66	67
1	Fin R M Bk 6 '61	39½	39½	39½
13	Ger Con Mun 7 '47	36	35½	36
29	Ger Con Mun 6 '47	37½	35½	35½
1	Gesfuerel 6 '53 xw	45½	45½	45½
3	Hamburg El 5½ '38	52½	51	51
5	Hanover St 6½ '49	28⅜	28	28
24	Hung-It Bk 7½ AC	41	39⅝	41
5	Isarco Hyd El 7 '52	62	60½	60½
4	It Sup Pow 6 A xw	39	38	39
1	Maranhao Braz 7	5¼	5¼	5¼
1	Melbourne El 7½	75	75	75
2	Mendosa Pr 7½ '51	24⅜	24¼	24⅜
4	Nippon El P 6½ '53	37¼	37	37¼
12	Prussia El 6 '54	41½	41	41
1	Rio de Janeiro 6½	9	9	9
2	Ruhr Gas 6½ A	36⅜	36⅜	36⅜
2	Ruhr Housing 6½	32	32	32
1	Russian 6½ '19	1¾	1¾	1¾
58	Russ 6½ ctf N C '19	2	1⅞	2
11	Russ 5½ '21	3	1⅜	3
37	Russ 5½ ctf '21	2	1⅞	2
2	Santiago Chile 7	5⅛	5⅛	5⅛
9	Sauda Falls 5 '55 A	94⅜	94⅜	94⅜
9	Stinnes 7 '36 xw	34½	33	34½
3	Terni El 6½ '53	58½	58½	58½
1	Un Indust 6½ '41	44⅜	44⅜	44⅜

XD—Ex dividend. EX—First sale since ex dividend date or dates. XR—Ex rights. (a) Plus extra or extras. (b) Including extra or extras. (d) Payable in scrip. (e) Paid last year. (f) Payable in stock. (g) Paid so far this year. (h) Cash or stock. (m) Also extra cash or stock dividend paid since January 1. (ur) Under rule. (ww) With warrants. (xw) without warrants.

We Recommend
CHASE BANK
The World's Largest Bank.
Outright cumulative margin or monthly payments.
Circular on Request.
ROBERT C. JONES & CO.
Shoreham Bldg. ME. 2922-23-24

LOANS
For Buying, Building or Refinancing completed properties. Prompt attention. Reasonable rates.
Real Estate Mortgage and Guaranty Corp.
1610 K St. Nat. 1403

MARYLAND
Titles Examined
Conveyancing and Settlements
All Maryland Counties
Waterfront Properties a Specialty
Maryland Land Title Co.
1413 Eye St. N.W.
Na. 8885

FIRST MORTGAGE NOTES
Secured on residences and income-producing properties in the District of Columbia—
. . . Safe
. . . Profitable
. . . Convenient
Particulars of available notes will be mailed upon request.
H·L·RUST COMPANY

1001 15TH. STREET
NATIONAL 8100

WHEAT VALUES SOAR ON STOCKS' ADVANCE

Nearly 2 Cents Per Bushel Added; Corn and Oats Join Upswing.

Chicago, August 8 (A.P.).—Wheat values went skyward by leaps and bounds today in the largest speculative purchase movement witnessed in months.

Jumps of wheat prices accompanied sensational advances of stocks and cotton, and were in spite of mammoth selling to realize profits. Special impetus for the soaring of wheat came from announcements that breadstuff supplies on ocean passage had been reduced to less than one month's necessities for Europe, and that the United States wheat visible supply was 50,000,000 bushels below the total a year ago.

Wheat closed strong at the day's zenith, 1⅜ to 1⅞ above Saturday's finish; corn, ¾ to ⅝ up; oats, ¼ to ½ advanced, and provisions showing a rise of 12 to 25 cents.

At first, wheat resisted the effects of stock market buoyancy, and was dominated by heavy realizing sales. When wheat, however, had fallen one cent a bushel, greatly expanded buying force developed in almost a twinkling, and prices made a quick vertical rise of 2½ cents, with only transient subsequent reactions.

Public participation in the wheat market made grain trade developments a subordinate influence, the fact being very apparent that general speculative demand was broadening to a surprising degree.

Corn and oats reflected wheat strength.

Provisions responded to hog market upturns.

Futures Price Range.

	High.	Low.	Close.
Wheat—			
September	56	53½	56
December	59½	57	59¾
May	63⅞	61½	63⅞
Corn—			
September	33⅜	32½	33¾
December	34¾	33	34¾
May	39⅛	37¼	39
Oats—			
September	19⅝	18	18½
December	21	20¼	20⅞
May	23½	22⅞	23⅜

Cash Grain.

WHEAT—No. 1 red, 56½@57¼; No. 2 red, 55@57¼; No. 1 hard, 56¾@57¼; No. 2 hard, 55@56¾; No. 2 yellow hard, 56¾@57¼; No. 2 hard, 55@56¾; No. 2 yellow hard, 56½@56¾; No. 3 yellow hard, 56; No. 1 Northern spring, 57; No. 2 Northern spring, 56; No. 1 mixed, 55½@56½; No. 2 mixed, 55¾@56; No. 2 smutty, 54.

CORN—No. 1 mixed, 33¼@33¾; No. 2 mixed, 33¼; No. 1 yellow, 33¾@34¼; No. 2 yellow, 33¾@34¼; No. 1 white, 34; No. 2 white, 33¾.

OATS—No. 2 mixed, 17½; No. 1 white, 20½; No. 2 white, 19¼@20.

BARLEY—31½@37.

TIMOTHY SEED—2.15@2.40.

CLOVER SEED—7.00@11.50.

RYE—No sales.

WASHINGTON PRODUCE

BUTTER—One lb. prints, 19@23; tubs, 18@21¼.

POULTRY—Alive: Turkeys, toms and hens, 12@15; chickens, spring broilers, Rocks, 18@21; Reds, 16@19; Leghorns, 13@14½; hens, small, 11½@14½; large, 13@17; Leghorn hens, 11@13; roosters, 7@10; keats, large and young, 40@45; old, 25@35. Dressed: Turkeys, toms and hens, 14@19½; chickens, spring broilers, Rocks, 20@23½; Reds, 17@20; Leghorns, 17@19½; hens, small, 14@17½; large, 16@19½; Leghorn hens, large, 15@15½; small, 17@18½; roosters, 11@13; keats, young, 55@60; old, 25@30; Long Island ducks, 14@18.

EGGS—Hennery, 16@17½; current receipts, 11@12½; Western, fresh, 14@15½; Government graded, sealed, standards, 21; extra, 24½; medium, 21@22; candled, white, 15@16½; brown, 13@15; cracked, 8@10.

MEATS—Beef, 14; veal, 11@14; pork loins, 13@14; lambs, 15@16; fresh hams, 13@14; smoked hams, 11@13; strip bacon, 15@17; lard, bulk, 7@7½; compound, 6½.

LIVE STOCK—Hogs, light and medium, 5.00@5.25; heavy, 4.25@5.00; pigs, 4.50@5.00; calves, 3.00@5.50; lambs, 4.00@5.50.

FRUITS.

ORANGES—California and Florida, 3.00@4.50.

LEMONS—6.00@8.00.

PEARS—California, Bartlett, best, 3.00@3.10.

GRAPEFRUIT—Florida, boxes, 4.50@4.80.

BANANAS—1.25@2.00.

LIMES—1.50@1.75 per 100.

WATERMELONS—North Carolina, Tom Watsons, 28 to 30 lbs., 25@30 each; 35 to 40 lbs., 50 each; per 100 melons, averaging 26 to 32 lbs., 30.00@35.00; Dixie Belles, 32 to 36 lbs. average, 30.00@35.00; 26 to 28 lbs., per 100 melons, 25.00, 20@25 each; North Carolina, Thurmond Gray, 30 to 40 lbs. average, 50.00; North Carolina, Excell, 35 to 40 lbs., 40 each; 40 to 50 lbs., 50 each; North Carolina and Virginia, bulk, per 100 melons, jumbo selects, 40.00; selects, 25.00@30.00; primes, 15.00@20.00; culls, 5.00; Georgia, Stone Mountains, 20@50.

CANTALOUPES—Ridgeway section, North Carolina, Salmon Meats, 50@1.75; standard, 36s-45s, 1.00@1.50; Delaware, Salmon Meats, 1.75@2.00; standards, 1.00; Eastern Shore, Maryland, Salmon Meats, extra jumbo crates, 36s, 1.00@1.25; standards, 36s, 50@75; jumbo flats, 12s, 75.

HUCKLEBERRIES—North Carolina and New Jersey, 32-quart crates, 2.00@2.50.

HONEYDEWS—California, jumbos, and standard crates, 8s-9s, 1.25.

HONEY BALLS—California, standards, 2.25@2.50; jumbos, 2.25@2.50; poor, 50@1.00.

PEACHES—Hileys, U. S. No. 1, Virginia, 3.00 bushel; Carmans, U. S. No. 1, 75@2.00; North Carolina, Belles, U. S. No. 1, bushel baskets, 1.25@2.25; Slappys, U. S. No. 1, 2.75@3.00; North Carolina, Elbertas, U. S. No. 1, bushel baskets, 50@2.25; Elbertas, U. S. No. 1, 6s, 1.75@2.50; North Carolina, bushel baskets, Hales, U. S. No. 1, 2.25@2.50; Maryland and Virginia, bushel baskets, White Clings, U. S. No. 1, 1.00@1.25; Delaware, ½-bushel baskets, 1¾-inch minimum, Eclipse, U. S. No. 1, 40@50.

PLUMS—1.25@1.50.

AVOCADOS—Florida, flats, all sizes, 1.25@2.00; Cuba, flats, all sizes, 1.00@1.50.

APPLES—Virginia, bushel baskets, Transparents, U. S. No. 1, 50@1.25; William Reds, 1.00; Duchess, 65@1.00; Rambos, 1.00@1.35.

CHERRIES—New York, 32-quart crates, sour varieties, 2.00; 12-quart baskets, 75@1.00.

BLUEBERRIES—New Jersey, 50 per quart.

GRAPES—Malaga, 1.75; North Carolina, crates containing 8 2-quart climax baskets of blue varieties, 1.00@1.50.

ALLIGATOR PEARS—Florida, 1.25@1.75; Cuban, 1.25@1.50.

CASABAS—California, standard crates, 6s, 1.00.

VEGETABLES.

LIMA BEANS—Eastern Shore, Maryland, 1.00@1.50 bushel.

PEAS—Washington, 30-lb. crates, Telephones, 2.25; Colorado, Telephones, 1.00@2.00 bushel.

CUCUMBERS—Maryland, Eastern Shore and New Jersey, 50@1.00 bushel.

PEPPERS—New Jersey, small size, 50@75 bushel.

SWEET POTATOES—North Carolina, Jersey type, U. S. No. 1, 1.00 bushel; Georgia, Jersey type, U. S. No. 1, 1.10@1.50 bushel.

EGGPLANT—Virginia, Norfolk section, crates, 25@1.00.

TOMATOES—Virginia, 1.15@1.35 bushel.

HUCKLEBERRIES—Truck receipts moderate; supplies moderate; demand light; market steady. New Jersey and North Carolina, 32-quart crates, 2.00@2.50 per crate.

CABBAGE—New York, bags, round type, 80 lbs., 1.40@1.50. Virginia, crates, 80 lbs. net, round type, 1.90@2.25. New Jersey, round type, 75@1.00 bushel.

OKRA—Truck and express receipts light; supplies light; demand light; market steady. North Carolina, half-bushel hampers, 50@75. New Jersey, 12-quart baskets, 75@90.

LETTUCE—Crates, Iceberg type, 4-5 dozen; Washington, 2.75; California, 2.00@2.50; New York, crates, Big Boston type, 2 dozen, 50@75.

ONIONS—California, 50-lb. sacks, yellows, U. S. No. 1, 1.00@1.15; New Jersey, 50-lb. sacks, yellows, U. S. No. 1, 75.

POTATOES—Eastern Shore, Maryland, and Eastern Shore, Virginia, stave barrels, Cobblers, U. S. No. 1, 1.75.

SNAP BEANS—Bushel hampers, green, flat type; North Carolina, poor condition, 50. Maryland, 1.00.

Butter and Egg Futures Rise to New High Levels

Chicago, Aug. 8 (A.P.).—Butter and egg futures again soared on the Chicago Mercantile Exchange today, prices for the third consecutive trading session shot to new highs for the year. November butter reached 21⅝ cents, August, 21 cents, and October eggs 19¼. Closing prices of butter were up ¼ to ⅜ cents and eggs were up ½ cent.

Total sales were Butter, 3,456,000 pounds; eggs, 4,260,000 dozen. A block of 66 cars of eggs changed hands in one sale, the largest single block in recent years. This represented a total of 790,000 dozen with a value of $160,000.

General Motors Sales Drop to 36,872 Cars

New York, Aug. 8 (A.P.).—A considerable drop in sales of the General Motors Corporation for July was announced today.

Sales to dealers for the month, including those of Canada and overseas, totaled 36,872 units, against 52,561 in June and 87,449 in July, last year.

24 SHARES FRAMED AS TRADING PAWNS

Stock, Valued at $2,596 in 1929, Bought in June for $96.

New York, Aug. 8 (A.P.).—A prominent banker—a student of charts, trends and indices—has captured the depression, framed and photographed it, and hung it on the walls of his office as an "historical lesson in the depreciation of values."

On June 7 the banker sat at his desk and watched stock prices dribble from the ticker. To his analytical mind it looked as though they were scraping bottom. The idea for an experiment occurred to him. He called in his secretary.

"Go out and buy me one share of stock in each of 24 corporations whose issues are listed on the New York Stock Exchange and are quoted under $10 a share," he directed. "Don't try to select these shares on the basis of earnings, book values or current assets. Just pick out the ones that have been most active in the past two or three years."

WALL STREET BRIEFS

New York, Aug. 8 (A.P.).—The long lane of decreases in the United States Steel Corporation's backlog did not turn in July, according to Wall street estimates of the unfilled tonnage statement due Wednesday. Notwithstanding a further reduction in mill operations, it is expected the figures for July 31 will show another drop, which would mean another new low record in the corporation's history.

World cocoa consumption will exceed production by 30,000 tons in the year to October 31, 1932, according to an estimate by Canaliso, Witkin & Co., members of the New York Cocoa Exchange. Total production is put at 489,000 tons, compared with 506,841 tons a year ago, with consumption at 520,000 tons, against 551,304 tons last year.

Reports in the steel trade indicate slightly more activity in some sections of the Youngstown district. The Carnegie Steel Co. has resumed operations at its Ohio works plant after a two weeks' shutdown.

A New York Cocoa Exchange seat sold today at $1,800, an increase of $100 over the previous sale.

A New York and Chicago banking syndicate will offer tomorrow $20,000,000 of Peoples Gas Light & Coke Co. first and refunding mortgage 6 per cent gold bonds. While the bonds are priced at 97 to yield about 6.24 per cent, some bids of 99 were reported by dealers today.

A protective committee has been formed to represent the holders of consolidated mortgage 4½ per cent bonds of the Altoona & Logan Valley Electric Railway Co., following the company's announcement of inability to meet the interest payment due August 15 next. The committee is headed by J. C. Neff, vice president of the Fidelity-Philadelphia Trust Co.

Sinclair Company Bid For Richfield Oil Taken

New York, Aug. 8 (A.P.).—Harry F. Sinclair, chairman of the executive committee of the Consolidated Oil Corporation, returned today from the Pacific Coast, where he entered a bid in behalf of his company for the Richfield Oil Co.

Mr. Sinclair said representatives of the Richfield company's creditors had accepted the Consolidated Oil Corporation's offer of $23,000,000 cash and securities. He denied a rumor that in assenting the creditors had stipulated that they still be privileged to receive further bids from other companies.

LOCOMOTIVE LOSSES CLIMB TO $1,971,833

Unfilled Orders Are Less Than Last Year; Plane Profits Increase.

New York, Aug. 8 (A.P.).—American Locomotive Co. reports net loss of $1,971,833 in the first half year against loss of $817,476 in the same 1931 period.

Unfilled orders on July 1 totaled $2,145,513, composed almost entirely of locomotive spare parts and special products of subsidiary companies. This compares with $4,621,456 on January 1.

William H. Woodin, chairman, said the company shipped only 23 new locomotives during the half year, all of which were carried over as unfilled orders at the beginning of the period, while it received an order for but one new engine.

"Never in the history of the company," he asserted, "has volume of sales been so low, this situation being the sequence of the terrific loss of traffic suffered by the railroads and their financial position."

Washington Stocks

Sales—Regular call, 11:15 a. m.: Potomac Electric 5½% pfd., 5 at 103¾.
After call:
Washington Gas 6s A, $1,000 at 99, $1,000 at 99.
Potomac Electric 5½% pfd., 5 at 104.

BONDS. PUBLIC UTILITIES.	Bid.	Ask.
Am. Tel. & Tel. 4½ '39	103¾	....
Amn. Tel. & Tel. ctl. tr. 5s	100	....
Anacostia & Pot. R. R. 5s	40	45
Anacostia & Pot. guar. 5s	75	80
C. & P. Tel. of Va. 5s	102½	....
Capital Traction R. R. 5s	47	50
Georgetown Gas 1st 5s	100	....
Potomac Elec. cons. 5%	102	....
Potomac Elec. 6s, 1953	107½	....
Washington Gas 4½s	94	97½
Washington Gas 5s	100¾	....
Wash. Gas 6s, Series A	98¾	99½
Wash. Gas 6s, Series B	101	....
Wash. Rwy. & Elec. 4s	81	85
MISCELLANEOUS.		
Barber & Ross, Inc., 6½s	50	....
Chevy Chase Club 5½s	100½	....
Col. Country Club 5½s	100	103
Wash. Mkt. Cold Storage 5s	94	....
STOCKS. PUBLIC UTILITIES.		
Amer. Tel. & Tel.	109	....
Capital Traction Co.	7	8
Wash. Gas Light Co.	60	65
Nor. & Wash. Steamboat	105	135
Pot. Elec. Power 6% pfd.	108	109¾
Pot. Elec. Power 5½% pfd.	103½	104½
Wash. Ry. & Elec. com.	200	280
Wash. Rwy. & Elec. pfd.	81	85

Copper Continues Advance.

New York, Aug. 8 (A.P.).—Copper joined other commodities in registering further improvement in prices today. The trade heard that some fair-sized tonnages were sold in the domestic market at 5½ cents a pound, an advance of one-eighth of a cent over the previous level.

COTTON IS $5 HIGHER ON GENERAL BUYING

December Sells 104 Points Up, at 7.20; Liverpool Reports Covering.

New York, Aug. 8 (A.P.).—Heavy buying, promoted by smaller Government crop figures than expected and continued optimism over the business outlook, brought about an advance of over $5 a bale in cotton today.

December contracts sold up to 7.38, or 104 points above the Saturday close, and 208 points, or $10.40 a bale, above the June low, and closed at 7.20. The general market closed at net gains of 36 to 87 points.

The opening was 21 to 25 points, and after some early irregularity on Southern selling and realizing active months sold about 30 points above Saturday's closing figures before trading was suspended for the Government crop report. The strong stock market was also an influence.

Buying was more active after publication of the Government report, with the advance extending to 7.22 for October and 7.60 for March, or 102 to 106 points net higher during the early afternoon.

Today's fluctuations were the widest since August 10, 1931, when the market broke 120 to 136 points on a bearish Government report. Today's Government report, placing the condition of the crop at 56.6 and the indicated yield at 11,306,000 bales was more than 800,000 bales below the average of the recent private reports and more than 1,000,000 bales below the estimated world's consumption of American line cotton for the season just ended.

Liverpool cables reported covering and Bombay buying in the market, and said the demand for cotton cloths in Manchester was well sustained. Exports today, 14,840, making 92,537 so far this season.

Futures Price Range.

	High.	Low.	Close.
October	7.22	6.27	7.03-04
December	7.38	6.44	7.20-21
January	7.46	6.52	7.28-29
March	7.60	6.65	7.41-44
May	7.70	6.78	7.55-56
July	7.82	6.90	7.67.

Cottonseed Oil.

Cottonseed oil closed steady. Prime summer, low, 4.20; prime crude, 3.00@3.25; September, 4.45; October, 4.46; November, 4.50; December, 4.56; January, 4.62; March, 4.72.

NEW YORK STOCK EXCHANGE TRANSACTIONS OF YESTERDAY

Total sales, 5,544,380 shares; previous day, 2,728,430 shares; week ago, 2,106,806 shares; year ago, 709,954 shares; two years ago, 1,744,500 shares; January 1 to date, 220,025,726 shares; year ago, 371,433,479 shares; two years ago, 550,427,469 shares.

Sales in hundreds		High	Low	Last	Chg.	Bid
	A					
9	Abitibi P & P	1⅛	1	1	....	1
1	Abitibi P & P pf	4⅛	4⅛	4⅛	+1⅛	3¼
197	Adams Express	5½	4⅝	5	+¼	5
1.50	Adams Express pf	50	46½	50	+10	46½
7	Adams Millis (2)	16	15¼	16	+1	16¼
9	Addressog	10	10	10	+⅛	10
2	Advance Rume	3⅛	3	3	−⅛	2½
21	Affiliat Prod (1.60)	8⅞	8⅜	8½	−⅜	8⅜
169	Air Reduc (3)	54½	49⅛	50	−1⅛	49½
1	Air Way El Ap	1½	1½	1½	+⅛	1¼
62	Alaska Juneau (½)	10¾	10¼	10½	−⅛	10½
120	Alleghany	1⅝	1⅜	1½	+⅛	1½
2	Alleghany pf xw	3	3	3	+¾	2½
11	Alleghany pf $30 ww	3¾	3	3½	+¾	3½
2	Alleghany pf $40 ww	3½	3¼	3¼	+¾	3
538	Al Chem & Dye (6)	81½	75	76½	−1⅛	76
118	Allis Ch Mfg	12⅝	11⅛	11¼	+⅛	11¼
1	Amalgamated Leather pf	7¼	7¼	7¼	−½	5
5	Amerada (2)	18½	18	18	−½	18
4	Am Ag Chem Del	6⅞	6⅞	6⅞	+⅝	6½
41	Am Bank Note	17½	15⅝	16⅝	+1⅝	16½
2.30	Am Bank Note pf (3)	43	40¼	43	+1⅝	40½
.50	Am Beet S pf	4¾	4½	4¾	+⅛	4½
8	Am Brake Shoe (.60)	13¼	12¼	13	−⅛	12½
.10	Am Brake Shoe pf (7)	74	74	74	....	71
1023	Am Can (4)	55½	49⅛	51⅜	+2⅝	51⅜
1	Am Can pf (7)	114¾	114¾	114¾	+4¾	107¼
36	Am Car & Fdy	11¼	10½	10½	+⅛	10½
7.76	Am Car & F pf (7)	39	36⅝	37	−1⅛	36½
2	Am Chain pf	12	11¼	12	+¾	11¼
12	Am Chicle (3b)	33	30	32	+2	31
1	Am Colortype	3	3	3	+1	2
127	Am Coml Alco	17⅝	15½	17	+1⅛	17
211	Am & For Pow	6¼	5⅜	6	+½	5⅞
12	Am & F P $6 pf	11½	10¼	11½	+1⅛	11
23	Am & F P $7 pf	15	13	14	+1½	14
20	Am & F P 2d pf	9⅞	8½	9½	+⅞	9
6	Am Hawaii S S (1)	4¾	4¾	4¾	+⅛	4¼
1	Am Hide & Leather	2¼	2¼	2¼	−½	2
4	Am Hide & Leather pf	10⅞	10¼	10⅞	+1	10½
30	Am Home Prod (4.20)	40⅞	37⅝	40⅞	+3	39
31	Am Ice (2)	9⅞	9	9⅞	+⅞	9½
162	Am Internat	8⅝	7⅛	7½	−⅜	7⅜
23	Am Loco	10¾	9⅛	10¼	+⅝	10
1	Am Loco pf (7)	36	35	36	+½	35
28	Am Mach & Fdy (.80)	13⅞	12¾	13⅞	+⅝	13½
33	Am Metal	5⅛	4½	5	+1	5
1.00	Am Metal 6% pf	16¾	15	16	+1⅛	15
106	Am Pow & Lt	7½	6¾	7¼	+⅜	7¼
15	Am P & L $6 pf (6)	31½	30	31	+⅜	30½
5	Am P & L $5 pf (5)	26⅞	26	26	−1⅜	25¼
260	Am Rad Std San	7½	6⅞	7¼	+⅛	7
116	Am Roll Mill	10¾	9	10	+⅞	10
17	Am Safety Raz (3)	23	20⅛	22½	+2¼	22¼
7	Am Ship & Com	⅜	....	⅜	+⅛	⅜
148	Am Smelt & R	16⅜	14¼	15⅛	−⅛	15
15	Am Smelt pf	44½	41	41	−⅛	40
2	Am Smelt 2 pf	32	31	32	+1⅜	30
19	Am Stl Fdrs	9¼	8¼	8½	−¼	8
3	Am Stores (2)	35	35	35	+2½	33½
25	Am Sugar Ref (2)	28½	26	26¾	+1½	26½
1104	Am Tel & Tel (9)	114¼	106⅝	110¼	+2¼	110¼
17	Am Tob (5m)	78	76	77½	+½	76
404	Am Tob B (5m)	82	77¼	78½	−1⅜	78½
3	Am Type Fdrs	15	15	15	+5	11
.10	Am Type F pf	24⅜	24⅜	24⅜	+1⅞	23¼
102	Am Wat Wks (2)	25	23	23	−⅝	23
33	Am Wat Wks ctf (2)	20½	19½	20	....	19
1	Am WW 1 pf (6)	65	65	65	+3	62
44	Am Woolen	5⅜	4	4⅞	+⅞	4½
56	Am Wool pf	27⅝	26	26½	....	26¼
2	Am Wtg P ctf	⅞	⅝	⅝	−⅛	½
.20	Am Wtg P pf	3	3	3	+1	2½
2	Am Zinc Ld & S	3⅜	3¼	3⅜	+⅛	3
438	Anaconda	10¼	9⅜	10	+⅜	9⅞
12	Anchor Cap (1.20)	11	10	10	....	9¾
.10	Anchor Cap pf (6½)	52½	52½	52½	−½	53
1	APW Paper	1⅜	1⅜	1⅜	+⅛	1⅜
3	Archer-Dan-M (1)	13½	13	13¼	+1	13
.10	Arch-Dan-M pf (7)	94	94	94	+2	92
4	Armour Del pf (7)	45	44⅞	45	+¾	43
33	Arm Ill A	1½	1	1⅜	+⅛	1⅜
23	Arm Ill B	¾	....	⅝	....	⅝
6	Arm Ill pf	11¼	10¾	11¼	+¼	11
1	Arnold Const	2½	2½	2½	+½	2¼
1	Art Metal Const	4½	4½	4½	....	4
6	Assd App Ind	1⅝	1⅝	1⅝	+¼	1½
1	Assd Dry Gds	5⅛	4⅞	5	....	4⅞
1	Assd D Gds 1 pf	30	30	30	−½	28
1	Assd Dry Gds 2 pf	20	20	20	....	20
.10	Assd Oil (½g)	14	14	14	−1	13
407	Atch T & S F	49	40½	46⅝	+6⅛	46¼
4	Atchison pf (5)	62	60	60	−¾	59
20	Atl Cst Line	23	20½	23	+3	20½
168	Atl Refin (1)	17⅜	16⅜	16⅞	−⅛	16⅞
3	Atlas Pow (1)	13	12	13	+2	12
633	Auburn Auto (4a)	81	69½	74¼	+1½	74¼
1	Autosales	⅜	⅜	⅜	....	¼
.20	Autosales pf	1¼	1¼	1¼	+¼	1¼
125	Aviation Corp	3⅜	3	3⅛	−¼	3⅛
	B					
29	Baldwin Loc	7⅜	7	7¼	+½	7¼
4.10	Bald Loc pf	24⅞	21½	23½	+1½	23
328	Balt & Ohio	12⅝	10	11⅜	+⅞	11⅜
46	Balt & Ohio pf	20	15	17½	+3	17½
1	Bang & Ar (2)	25	25	25	....	23½
.20	Bang & Ar pf (7)	70	70	70	....	71
.60	Barker pf	14	12	14	+2	13
108	Barnsdall	5¾	5⅜	5¾	....	5⅝
.40	Bayuk Cigar	5½	5½	5½	....	4¾
34	Beatrice Cr (2)	25⅛	22¾	25⅛	+2¼	24
3	Beatrice C pf (7)	84	79	84	+8⅞	81
1	Beech-Nut P (3)	40	40	40	....	40
1	Belding-Hem	4¼	4¼	4¼	−¼	4½
290	Bendix Aviat	10½	8¼	9½	−⅛	9½
63	Best & Co	12	10⅝	11	+1	11
165	Bethlehem Stl	21⅜	18¼	19⅞	+1½	19½
13	Beth Stl pf	47⅜	45	47⅜	+2⅜	46
3	Blaw-Knox	8	7⅛	7⅛	−⅞	7¼
26	Bohn Alum	12¼	11¼	12	+⅞	11
5	Booth Fish	⅜	....	⅜	+⅛	¼
216	Borden (2)	31⅜	28⅝	30¼	+1⅜	30
101	Borg-Warner	10	8⅛	9½	+1	9⅜
3	Boston & Me	8½	7½	8½	+½	8
82	Briggs Mfg	6	5	5½	+¾	5½
1	Briggs & Strat (1)	6½	6½	6½	....	6¼
5	Brockway Mot	1	1	1	+¼	¾
147	Bklyn-Man T	23¾	22½	23	−¾	22¾
10	Bklyn-M T pf (6)	59⅞	59	59	+¼	58
22	Bklyn Un Gas (5)	74⅝	70	71¼	+1¼	71
2	Brown Shoe (3)	32½	32½	32½	+½	28
.20	Brown Sh pf (7)	105	105	105	+1	100
1	Brunswick-Bal	2¼	2¼	2¼	+⅛	2⅛
8	Bruns T & R S	1⅛	1⅛	1⅛	+⅛	1
9	Bucyrus-Erie	4	3⅞	4	+¼	4
13	Bucy-E cvt pf	6½	5½	6	+½	6
2	Budd Mfg	1⅛	1	1⅛	+⅛	1
4	Budd Wheel	1¾	1⅝	1¾	+¼	1¾
17	Bullard Co	5¼	4½	4⅞	+¼	4⅞
4	Bulova Watch	3	3	3	+½	3
1	Burns Bros A	1½	1½	1½	+¼	1⅜
167	Burr Ad Mach (.80)	10⅜	9⅛	10¼	+½	10⅛
7	Bush Term	6¾	5⅞	6⅜	−¼	6¼
1.90	Bush T 7% deb	18¾	18⅜	18⅜	−1¼	18
.50	Bush T Bldg pf (7)	39	38	39	+1	39
3	Butte Cop & Z	1¼	1	1¼	+¼	1
164	Byers Co	16½	13⅞	15	+⅞	15
.20	Byers pf (7) EX	53⅛	53⅛	53⅛	+7⅜	53⅛
	C					
17	Calif Pack	11¼	10⅜	11¼	+1	11½
4	Callahan Z-Ld	⅜	⅜	⅜	....	¼
39	Calumet & Hec	4⅛	3¾	4⅜	+¾	4
87	Canada D G Ale (1.20)	12¾	10⅜	12⅜	+1⅛	12½
347	Canad Pac (1¼)	15¾	14¼	14½	−⅞	14½
3	Cap Adm A	4½	4¼	4¼	−¾	4¼
783	Case (J I)	54¾	47⅜	50¼	+1	50⅛
5.90	Cas (J I) pf (7)	63½	61	61	−3	60
101	Caterpillar Tract (½)	11⅛	10½	10½	−1	10½
5	Celanese	3⅛	3⅛	3⅛	....	3
17	Cent Aguirre (1½)	17	16½	16¼	−¼	16
5	Cent R R N J	69	63½	69	+9	62
2	Century Rib M	6	5⅞	6	....	5½
61	Cerro de Pasco	10⅝	9¼	10	+⅛	9¾
16	Checker Cab	5	4	5	+1	4½
602	Ches & Ohio (2½)	20	17⅝	18¾	+1⅛	18⅝
97	Ches Corp (2)	11½	9	10⅛	+⅜	10
12	Chi & E Ill pf	2	1¼	2	+⅞	2
205	Chi & N W	7¼	5⅝	6⅝	+1	6½
6	Chi & N W pf	12¾	11	12¾	+1¾	12
20	Chi Gt West	3¼	2¾	3⅛	+⅛	3⅛
41	Chi Gt West pf (⅛k)	8⅞	7¼	7⅝	+½	6¾
18	Chi M St P & P	2	1⅝	2	....	1⅞
74	Chi M St P & P pf	2⅞	2¼	2¾	+⅛	2¾
13	Chi Pneu Tool	4¼	3¾	4¼	−⅛	4
4	Chi Pneu Tool pf	8	7½	8	....	7¼
56	Chi R I & P	7	5	6½	+1¾	6
4	C R I & P 6% pf	10¼	8	8	−1	8½
3	C R I & P 7% pf	11⅞	11¾	11⅞	+1⅛	10¼
.90	Chi Yell Cab (2)	10½	10½	10½	+⅝	10⅛
1	Chick Cot Oil	6	6	6	....	6
1	Childs Co	3½	3½	3½	+⅛	2⅝
808	Chrysler (1)	13	10⅝	11⅞	+1⅜	11¾
8	City Ice & F (2)	15	14⅝	14⅞	+⅛	14⅝
3	City Stores	⅞	¾	⅞	....	¾
.40	C C C & St L pf (5)	55	55	55	+¼	50
92	Coca-Cola (8h)	100¾	94	97	−⅛	97
53	Colgate-Palm (1)	15¾	15	15½	+½	15½
2	Colgate-Palm pf (6)	82	81½	82	+⅞	82
12	Collins & Aikman	6¼	6	6	+⅝	5½
1	Col & Sou	9¾	9¾	9¾	+¼	10
9	Col Fuel & Iron	9	8¼	8¼	−⅛	8½
552	Colum G & E (1f)	14	11⅜	13⅝	+1⅝	13½
2	Col G & E pf A (6)	65	65	65	+2	64½
25	Colum Pict vtc	10½	8½	8¾	+⅜	8¾
155	Colum Carb (2)	32	27½	29⅝	+⅞	29¼
28	Coml Credit (½)	7½	6¾	7⅜	+⅝	7
7	Coml Credit A (3)	18½	18¼	18½	−1⅞	18⅛
.50	Coml Credit 1st pf (6½)	62	60	62	+3	61
.30	Coml Credit pf B (2)	61½	61½	61½	+1	61
40	Coml Invest Tr (2)	20⅜	18⅜	20⅛	+1⅛	19⅛
1	Coml Inv Tr cv pf (6h)	75	75	75	+2	73
.10	Coml Inv T 6½% pf (6½)	94	94	94	+2	94

Sales in hundreds		High	Low	Last	Chg.	Bid
357	Coml Solv (.60)	9	7⅝	8⅝	+1⅛	8½
333	Comwith & Sou	3⅛	2¾	3⅛	+¼	3
5	Com'with & Sou pf (6)	50	49½	50	+¼	48¼
26	Congoleum-Nairn (1)	10½	10	10½	+⅝	10½
1	Congress Cig (1)	6¼	6⅛	6⅛	−⅝	6
1	Con Cigar	7	7	7	....	6
.20	Con Cig 6½% pf ww (6½)	40	39¼	39¼	+¼	39¼
3	Con Film	2⅜	2⅛	2⅜	+⅜	2⅛
14	Con Film pf	5½	5¼	5⅜	+⅜	5
631	Con Gas (4)	56⅝	51¼	54⅜	....	....
5	Con Gas pf (5)	90	88⅜	89½	+½	88½
10	Con Laundries (1)	7	6½	6⅞	−⅛	6⅛
261	Con Oil	8⅛	7⅝	8	....	7⅞
21	Con Text	¾	⅝	¾	+⅛	⅝
3	Container B	⅞	¾	⅞	+⅛	½
15	Cont Bak A	5½	5	5½	+⅛	5
6	Cont Bak B	1	⅞	⅞	−⅛	¾
2	Cont Bak pf (6)	38	37½	38	+1	35
162	Cont Can (2)	31¾	28½	29½	+⅛	29½
12	Cont Diam Fib	5	4½	5	+⅛	5
70	Cont Ins (1.20)	18⅝	16⅜	17⅞	+½	17¾
31	Cont Mot	1½	1	1⅛	+⅛	1
160	Cont Oil Del	7¼	7	7⅛	+⅛	7
148	Corn Prod (3)	42	39½	41	....	41
26	Coty	4⅛	4	4⅛	+⅛	4
7	Crosley Rad	3⅜	3¼	3¼	+⅛	3
7	Crown Cork	9⅜	9⅛	9⅜	+⅛	9½
2	Crown Cork pf (2.70)	19	19	19	+⅛	19
1	Crucible Steel	18	18	18	+2	15
3.60	Crucible Steel pf	29½	29	29½	....	28
1	Cuba Co	1⅝	1⅝	1⅝	....	1⅜
.30	Cuba R R pf (6)	10	10	10	....	10
5	Cuba-Am Sug	2	1¾	1¾	−⅛	1⅝
.10	Cuba-Am S pf	13	13	13	....	13
1	Cudahy Pack (2½)	31	31	31	....	30
16	Curtis Pub	16¼	15	15⅛	+½	15½
7	Curtis Pub pf (7)	68¼	64	67	+4	65
99	Curtiss-Wright	1⅝	1½	1½	....	1½
32	Curtiss-Wright A	2⅜	2⅛	2⅛	+⅛	2⅛
.10	Cushman 7% pf (7)	65	65	65	+3	72½
1	Cutler Ham	6⅞	6⅞	6⅞	+⅜	5
	D					
16	Davison Chem	3⅞	3½	3¾	+⅛	3½
5	Deere & Co pf (.40)	13	11	11	−1½	9
60	Del & Hud (9)	65½	60	63¼	+4¼	63
73	Del Lack & W	21½	16¾	19	+2	18¾
4	Den & Rio G W pf	4¼	4	4¼	+½	4¼
6	Det Ed (8)	84¼	82½	82½	+½	82
16	Diamond Match (1)	17¼	16	17	+1	16¾
13	Dome Mines (1.20b)	10	9⅞	10	....	9⅞
8	Dominion Strs (1.20m)	16½	16	16	−¼	15⅝
11	Douglas Airc (1)	7½	6¾	7½	+1¼	7⅜
200	Drug Inc (4)	43	40⅜	40⅝	−½	40⅜
5	Dunhill Int	1	1	1	....	1⅛
927	Du Pont de N (3)	41⅝	36⅛	38¾	+2¼	38⅝
5	Dupont deb (6)	91	90	90½	+½	90⅛
.20	Duq Lt 1 pf (5)	95	95	95	+1½	92
	E					
2	Eastern Roll	2⅞	2⅝	2⅝	+⅛	2½
208	Eastman Kod (5)	67	58¼	63	+3¼	62½
1.90	East Kod pf (6)	112½	112½	112½	+1½	112
11	Eaton Mfg	5⅝	5¼	5½	+¼	5¼
32	El & Mus	2⅜	2¼	2¼	....	2¼
361	El Auto-L	18⅞	16⅝	17½	+1	17
1	El Boat	1⅛	1⅛	1⅛	+⅛	1
221	El Pow & Lt	7	6	6⅝	+¾	6½
10	El P & L $6 pf (6)	19½	18½	18½	−½	18
13	El P & L pf (7)	24	22	23½	+2⅜	22
6	El Stor Bat (3)	26⅝	25½	26	+½	26
3.70	Elk Horn Coal	⅛	⅛	....	....	....
1.00	Elk Horn Coal pf	⅝	⅝	⅝	+½	½
2	Endicott-John (3)	27¼	27	27	+1	27
18	Eng Pub Svc (1g)	9⅜	8⅞	9⅛	+1	9⅛
2	Eng P S $5 pf (5)	40	39	40	+1	40
1	Equit Office Bldg (1½)	16½	16½	16½	−2¼	16
14	Erie R R	6⅝	5⅞	6⅝	+⅜	6¼
17	Erie 1 pf	7⅝	6½	7⅞	+2	7
1	Eureka Vac Cl (2g)	4¾	4¾	4¾	+⅛	4¾
2	Evans Prod	1¼	1⅛	1⅛	+⅛	1⅛
	F					
3	Fairbanks Mor	3¾	3½	3½	+½	3½
10	Fairbanks M pf	17¾	17¾	17¾	....	15½
14	Fed Mot	2⅛	1⅞	2⅛	+¼	2
5	Fed Screw	1	1	1	+⅛	⅞
17	Fed Wat Svc	5¼	4⅞	5¼	+¼	4¾
1.50	Federat D Strs (.60g)	11⅜	11⅜	11⅜	+1¼	11⅛
39	Fid P Fire Ins (1.20)	17⅜	16½	17	+⅛	16⅞
26	Firestone T & R (1)	15	13	14¼	+1¼	13⅞
15	Firest T & R pf (6)	55	52½	55	+2	54½
43	First Nat Strs (2½)	48	46⅜	48	+2	47⅛
465	Fisk Rubber	⅜	....	⅜	....	⅜
5.00	Fisk Rub 1 pf	1½	¾	1½	+¾	1⅛
1.00	Fisk Rub 1 pf cv	1	1	1	....	¾
65	Foster Wheel	11⅞	9⅝	11	+1	10⅞
20	Foundation	4⅛	3	3½	+⅜	3½
10	Fourth Nat Inv (1.15g)	18⅝	18	18	+⅛	17⅜
34	Fox Film A	3⅜	3⅛	3⅛	....	3⅛
71	Freeport Tex (2)	18⅞	17⅝	18	+⅛	17⅞
	G					
1	Gabriel A	1½	1⅛	1½	+¼	1⅜
13	Gen Am Inv	2⅝	2⅛	2⅝	+⅛	2½
2	Gen Am Inv pf	52	52	52	....	50
392	Gen Am Tank (1)	17⅝	16⅛	16⅞	+⅛	16⅝
35	Gen Asphalt (1)	12	11	11¼	−¼	11
33	Gen Bak (2)	15⅞	14	15⅜	+1½	15¼
13	Gen Bronze	2½	2	2	−½	2
2	Gen Cable	2⅛	2	2⅛	+⅛	2
1	Gen Cable A	4¼	4¼	4¼	+¼	4
.20	Gen Cable pf	13	12⅞	13	−1	12½
13	Gen Cigar (4)	33½	33½	33½	+⅞	33¼
1450	Gen Elec (40)	20¼	18¼	19⅞	+⅛	19⅛
23	Gen Elec spl (.60)	11	10⅞	10⅞	....	10⅞
220	Gen Foods (2)	29¾	26⅞	28⅛	+1⅛	28
45	Gen G & El A	1¼	1	1½	+¼	1
.10	Gen G & E $8 pf A (8d)	9⅞	9½	9½	+1½	7½
.60	Gen G & E $7 pf A (7d)	10	9½	9½	+1	8¼
67	Gen Mills (3)	42½	41⅜	41¾	−⅜	41⅜
1	Gen Mills pf (6)	91	91	91	+1	91
2000	Gen Mot (1)	16⅞	14¼	15⅝	+1⅜	15½
9	Gen Mot pf (5)	80	78	79	+¾	78
5	Gen Out Adv	3¼	3	3¼	+⅛	3⅛
1	Gen Out Adv A	5⅛	5⅞	5⅞	+⅞	5
.40	Gen Print Ink	6¾	6¾	6¾	....	6½
47	Gen Pub Svc	4⅜	3	3⅜	+⅝	3½
36	Gen Ry Sig (1)	18⅞	16¾	17⅛	+⅜	17
12	Gen Real & Ut	¾	....	....	....	....
3	Gen Refract	8	7⅛	8	+1½	7
5.30	Gen Stl Cast pf	16	15	16	+4⅛	12
507	Gillette (½g)	19⅛	17	17⅛	−⅛	17⅛
4	Gillette cv pf (5)	64	64	64	+½	61
12	Glidden Co	6½	5⅞	6½	+⅞	6½
1	Gobel	5¾	5¾	5¾	....	5½
177	Gold Dust (1.60)	17⅜	15¼	16¼	+1⅛	16¼
109	Goodrich	6⅝	4⅞	6⅛	+1⅛	5⅞
16	Goodrich pf	16¼	13¾	15¼	+1¾	15
211	Goodyear T & R	18	13½	17⅞	+3⅜	17
23	Goodyear T 1 pf (7)	49½	45	48	+4	47½
41	Goth Silk H	20½	19	19¾	−¾	19¾
146	Graham-Paige	2½	1⅞	2½	+½	2¼
22	Granby Con M	7⅝	6	7	+½	7
11	Grand Union	7⅞	7	7	....	6¾
4	Grand Un pf (3)	31	30⅞	31	+1	30
24	Grant (W T) (1)	19¾	19	19½	+¼	19
25	Gt No Ir Ore ctf	8¾	7⅞	8¾	+1⅛	8½
185	Gt No Ry pf	18	12	14⅞	+1⅞	14¾
18	Gt West Sug	7⅛	6⅞	7	+⅛	6½
.30	Gt West Sug pf (7)	75	75	75	+4	75
	H					
.20	Hanna pf (7)	47½	47½	47½	+3½	47½
1	Hartman A	¾	¾	¾	+¼	½
1	Hawaii Pine	6	6	6	+1½	6½
8	Hayes Body	1⅛	¾	1	+¼	1
1	Hercules Pow (2)	16¾	16¾	16¾	+2⅞	17½
22	Hershey Choc (6)	56½	51	56½	+5¼	56
3	Hersh cv pf (4m)	69⅛	68½	69⅛	+½	68½
16	Holland F (1)	10¼	9	10	+1½	10
19	Hollander	4¾	3¾	4¾	+⅞	4
17	Homestake M (9m)	120	114⅜	117	−3	115
26	Houd-Her B	2¼	1¾	2¼	+½	2⅛
2	Household F pf (4.20)	47½	47½	47½	−⅜	47
90	Houston Oil	19½	16	17⅞	+⅝	17¾
75	Houston Oil new	3⅜	3⅛	3⅛	....	3⅛
10	Howe Sound (.85g)	9	8	8	−½	8
5	Hudson & Man (3½)	22	22	22	+2	21½
239	Hudson Mot	7⅞	6⅛	7¼	+1	7
49	Hupp Mot	3⅜	2⅜	3⅛	+½	3
	I					
164	Illinois Cent	13	10¾	12	+1	12
1	Ill Cent pf	19	19	19	+½	13½
1	Ind Motocy	¾	¾	¾	+⅛	⅝
1	Ind Refin	1⅜	1⅜	1⅜	+⅜	1¼
52	Indust Ray (2)	20¼	19	19⅜	....	19¼
62	Inger Rand (2)	32½	28⅜	32	+2¼	31½
5	Inland Stl	20	19	20	+2	18
14	Inspirat Cop	4	3¾	3¾	−⅛	3⅝
1	Insuransh (Del) (⅜g)	4½	4½	4½	+¼	4½
8	Insuransh ctf (Md)	2¼	2⅛	2¼	....	2
58	Interb Rap T	6	5⅛	5¼	−⅜	5½
17	Intercon Rub	1½	1⅜	1½	+⅛	1½
14	Interlake Ir	3⅜	3	3¼	+¼	3⅛
39	Int Bus Mach (6m)	88¾	85	87½	+1½	86½
9	Int Carriers (.20)	3¾	3¼	3¾	+⅛	3⅛
13	Int Cement	11⅛	10¾	10¾	....	10½
64	Int Comb E	1⅛	⅞	1	+⅛	1
18	Int Comb E pf	13½	11½	12	+1½	12
461	Int Harvest (1.80)	29⅝	26¼	26⅝	−1⅝	26½
1	Int Harvest pf (7)	95	95	95	−⅜	90
34	Int Hydro-El A	7	6⅛	6½	+⅛	6⅝
16	Int Mer Mar	3¼	2⅝	3	+⅜	2⅞
661	Int Nick Can	8⅞	8⅛	8¼	....	8⅛
2	Int Pap & P B	⅝	½	⅝	....	½
3	Int Pap & P C	⅝	½	⅝	+⅛	½
3	Int Pap & P pf	5½	5½	5½	....	5½
2	Int Print Ink	5⅛	5	5⅛	+1⅜	5⅛
.50	Int Print I pf (6)	35	33	35	+2	33⅛
4	Int Salt (1½)	15¾	15	15	−⅜	14
13	Int Shoe (3)	29⅛	28	29	+1	28¾
15	Int Silver	18	16⅛	16⅛	....	15½
551	Int Tel & Tel	9½	8	8⅞	+⅝	8¾
4	Interst Dept Strs	4	3⅝	4	+½	4⅛
.10	Int D Strs pf xw (7)	34	34	34	+4½	25½
6	Intertype	4¼	4¼	4¼	+¼	4
3	Island Crk C (2)	15½	14	14	+½	14½
	J					
2	Jewel Tea (4)	26¼	26¼	26¼	−2	26
446	Johns-Manville	22¾	18	20⅛	+1⅛	20⅛
3.50	Johns-Man pf (7)	70	70	70	+14	68
.60	Jones & L Stl pf (3)	50½	50	50½	+1	50
	K					
6	Kan City Sou	7¾	7½	7¾	+⅛	7
5	Kan City Sou pf (2)	16	15	15⅝	+⅛	18
13	Kaufmann Dept (.80)	6¼	5	5	....	5

Sales in hundreds		High	Low	Last	Chg.	Bid
6	Kayser (J)	7½	7	7⅜	+⅜	7¼
62	Kelly-Spring	2	1¼	1½	+⅛	1½
36	Kelly-Sp ctfs	1¾	1¼	1⅝	+⅛	1½
20	Kelsey-Hay Wh	2½	1½	2½	+1⅛	2¼
65	Kelvinator	5	4⅜	5	+¼	4⅞
.20	Kendall pf (6)	25	24¼	25	+2	25
508	Kennecott	11⅛	10⅜	10⅞	....	10⅛
3	Kimberly-Cl (1)	14	11¾	14	+3	13
176	Kresge (S S) (1)	11¼	10	10¾	+⅝	10¾
325	Kreug & Toll	⅛	3-32	⅛	....	3-32
101	Kroger Groc (1)	16⅝	15	16	+⅞	15⅞
	L					
1	Laclede Gas (6)	60	60	60	−11½	61
.20	Laclede Gas pf (5)	48	48	48	+3	45
45	Lambert (5b)	39⅞	36⅜	38	....	37¾
7	Lee Rub & T	4	3½	4	+½	3½
1	Lehigh Port C	9	9	9	....	8½
10	Lehigh Val C	2½	2⅜	2⅜	+⅛	2¼
2	Lehigh V C pf	6	6	6	+1⅛	5
52	Leh Val RR	12½	9⅜	11	+1⅛	10¾
53	Lehman Corp (2.40)	46½	43⅛	44¾	+1¾	44¾
17	Lehn & Fink (2)	17¼	16⅝	17	+½	16½
15	Libbey-O-Ford Gl	7	6½	7	+¾	6¾
2	Ligg & Myers (4m)	56	56	56	....	54
60	Ligg & My B (4m)	58½	57	57¼	−2	56⅞
1	Lily Tulip Cup (1½)	15½	15⅛	15½	....	15⅛
1	Link-Belt (.80)	9	9	9	+1	9
17	Liquid Carb (1)	14⅞	13½	14⅞	+⅛	14¾
154	Loew's (3)	29	26⅜	26¾	−1¼	26½
1	Loew's pf (6½)	70	70	70	+1	69½
16	Loft	3	2½	2¾	+⅛	2⅝
1.00	Long-Bell A	1	1	1	....	1
48	Loose-Wil Bis (2m)	28	24	26½	−1½	28½
307	Lorillard (P) (1.20)	16⅜	15½	16⅛	−⅛	16
7	Lorillard pf (7)	97⅞	95½	97½	+2½	93
1	Louisiana Oil	1⅝	1⅝	1⅝	−⅛	1⅝
14	Louisv & Nash	19½	16½	18¼	+1⅛	17
12	Louisv G & El A (1¾)	18⅝	18	18½	+⅛	18⅝
12	Ludlum Stl	6⅜	5⅛	6	+½	5
	M					
64	Mack Trucks (1)	19⅜	18½	17½	+1¼	17¼
72	Macy (R H) (2m)	36½	33	35	+1¼	35
1	Mad Sq Gar	3¼	3¼	3¼	....	3
7	Magma Cop (½)	8	7⅝	7⅜	+¼	7⅜
4	Mallinson	⅞	....	⅞	....	⅞
.20	Manati Sugar	⅜	⅜	⅜	....	½
.30	Manati Sug pf	1⅝	1⅝	1⅝	+1⅛	1⅝
.20	Manh Ry gtd (7)	30	29⅞	30	....	28⅜
14	Manh Ry Mod gtd	8½	8	8	−½	8
10	Manh Shirt	5	4⅛	5	+½	4½
2	Maracaibo Oil	1	1	1	−½	¾
36	Marine Midl (.80)	10½	10	10⅜	+⅛	10¼
2	Marlin Rock (1)	9	9	9	−½	8¼
3	Marmon Motor	1	1	1	....	1
46	Marshall Field	7⅜	7⅛	7⅛	−⅝	7
50	Math Alkali (1½)	16¾	13⅞	15⅜	+2¼	15
11	May Dept Stores (1)	15¾	15	15¾	+½	14½
8	Maytag	2	2	2	+⅛	2
1	Maytag pf xw	4	4	4	+⅛	2¼
1	Maytag pf ww	5	5	5	+1	5
17	McCall (2)	18	16⅝	18	+1	17¾
18	McIntyre Porc (1½)	17⅝	16⅞	17¼	+⅞	16⅞
130	McKeesport T (4)	47⅛	43⅛	46	+2⅛	45⅞
13	McKess & Rob	3⅛	2¾	3	+⅛	2⅞
7	McKess & Rob pf	6⅞	6	6⅞	....	6½
18	McLellan Stores	2½	1½	2½	+1⅛	2
.20	McLellan Stores pf	15	15	15	+3	15
3	Melville Shoe (1.20)	11	11	11	+¼	11
1	Mengel	2½	2½	2½	....	2⅛
5	Metro Gold pf (1.89)	19⅛	18	19⅛	+1⅛	19⅛
8	Miami Cop	3½	3	3½	....	3⅛
46	Mid Cont Pet	7¾	6⅞	7	−½	6⅞
17	Midland Steel	6⅛	5¾	5¾	−½	5¾
1	Minn & St L	¼	....	¼	....	¼
15	Minn Mol Imp	2½	2¼	2½	+½	2
5	Minn M Imp pf	14⅝	14	14⅝	+½	11
3	Minn St P & S S M	3⅛	3	3⅛	+½	2
21	Mo Kan T	5	4⅜	4⅞	+⅛	4⅝
35	Mo K T pf	14½	12⅜	13⅜	+1⅞	13
65	Mo Pac	5	3¾	4½	+½	4½
88	Mo Pac pf	9¼	7¼	8½	+1½	8½
1	Mohawk Cpt	8	8	8	+⅛	7⅝
8	Monsanto Chem (1¼)	25	24	25	+2½	24½
1237	Montgomery Ward	12¾	10⅝	11⅝	+⅛	11⅜
10	Mother Lode	½	....	½	....	⅜
3	Moto Met Gau	⅝	....	⅝	....	⅝
14	Motor Prod (2)	15⅛	14¼	14¾	+½	14½
7	Motor Wheel	5¼	5	5¼	+⅝	5
29	Mullins Mfg	10	8½	8⅞	+⅝	8½
2.10	Mullins pf	20	19	19	+⅝	15
88	Murray Corp	4½	3⅝	4⅛	+⅜	4
	N					
202	Nash Motor (1)	16	13⅞	14¾	+¾	14¾
.40	Nash Ch & St L	18½	14⅛	18½	+4½	15⅜
9	Nat Acme	2½	2⅜	2½	+⅛	2½
173	Nat Biscuit (2.80)	40½	35½	38⅝	+3¾	38⅛
50	Nat Cash R A	11¾	10¾	11¼	+⅛	11
517	Nat Dairy Pr (2)	23⅛	21⅛	22	+⅞	22
3	Nat Dept Strs	¾	....	¾	....	....
71	Nat Distill (2)	24¾	21½	23	+1	22¾
2	Nat Lead (5)	73	70	73	+3	74
1.10	Nat Lead pf A (7)	103	102	103	+1½	101½
259	Nat P & L (1)	13⅜	12⅛	12⅝	+½	12⅝
22	Nat Steel (1)	23½	21½	22½	+½	22
2	Nat Supply	8	8	8	....	2
.40	Nat Sup pf	25	24	25	+3	23
18	Nat Surety	10⅞	10½	10½	+⅜	10
20	Nat Tea (.60)	9	7½	8¾	+1¼	8¾
14	Nev Con Cop	5½	5¼	5½	....	5¼
80	New Orleans Tex & Mex	10	9¾	10	−¾	10
12	Newport Indust	2	1¾	2	+⅛	2
5	Newton Steel	4¼	3¾	3⅞	+⅛	3¾
891	N Y Central	22¾	19¼	20½	+1¼	20½
50	N Y C & St L	7⅜	4	6½	+2⅛	6½
21	N Y C & St L pf	8¾	6½	8	+1¾	8
1	N Y Dock	5	5	5	....	3
1.10	N Y & Harlem (5)	108½	105	108½	−1	105¼
4	N Y Investors	1½	1⅛	1½	....	....
217	N Y N H & H	17	14½	15	+¼	15
11	N Y N H pf	36	35	35⅝	−⅜	35
33	N Y Ont & W	8	6⅞	7⅞	+⅜	7⅝
8	N Y Shipbuilding	3½	3⅛	3⅜	+⅛	3¼
.20	N Y Shipbuilding pf (7)	35	34¼	35	+7	31⅝
30	Noranda Mines (⅛g)	16½	16	16¼	−⅛	16
18	Norfolk & West (8)	89¼	82¼	89	+4	85½
1.70	Norfolk & West pf (4)	72	71	72	+1	71
26	Nor Am Aviat	2⅞	2⅜	2⅝	−⅛	2½
324	North Am (10% f)	29⅞	26⅜	27½	+½	27¼
2	North Am pf (3)	41	41	41	+1	42½
3	North Am Ed pf (6)	72	69½	72	+3	69½
230	Northern Pac	19¾	14¾	17½	+2⅝	17¼
1	Norwalk T & R	1¼	1¼	1¼	+¼	1
	O					
72	Ohio Oil (.20g)	10½	9¾	10	−⅛	10
48	Oliver Farm	3½	2⅞	3	....	2⅞
8	Oliver Farm pr pf	7⅜	7⅛	7⅛	−⅜	5½
7	Omnibus	3⅛	3⅛	3⅛	+⅝	3
4	Oppenheim Coll	3½	3¼	3½	−1⅞	3½
.20	Orpheum pf	9¾	9⅜	9¾	+1¾	7¾
123	Otis Elev (1½)	16¾	15⅜	16	+½	15⅝
43	Otis Steel	3⅜	3	3⅛	+⅛	3⅛
2.80	Otis Steel pr pf	9½	8½	9	+½	8⅝
23	Owens-Ill Gl (2)	22½	21⅜	21¾	+¾	21
	P					
52	Pac G & El (2)	28⅞	26½	27¼	+¼	27
44	Pac Ltg (3)	38¼	36	36½	+1½	36
4.80	Pac T & T (7)	77⅞	76	76¼	+¼	76
.80	Pac T & T pf (6)	98	98	98	+1	98
570	Packard Mot	3½	3	3⅜	+⅜	3¼
1	Pan-Am Pet B (1)	11½	11½	11½	....	11
4	Panhand P & R	1⅛	⅞	1⅛	+⅛	1
.10	Panhandle pf	9	9	9	−1	7
203	Param Publix	5	4½	4⅝	−¼	4¾
2	Park & Til	4⅝	4½	4⅝	+⅛	4
5	Park Utah	1	⅞	1	....	⅝
1	Parmelee Trans	¾	¾	¾	+⅛	⅝
9	Pathe Exch	1	⅞	⅞	−⅛	⅞
12	Pathe Exch A	3½	3	3	−⅛	2¾
12	Patino Min	6¾	5¼	5¼	−⅜	5
1	Peerless Mot (4g)	1⅛	1⅛	1⅛	+⅜	1⅛
12	Penick & Ford (1)	24½	23½	24½	+1½	23⅝
548	Penney (J C) (2.40)	21⅜	18⅝	20⅝	+1⅞	20⅝
1	Penn-Dix Cem	1⅛	1⅛	1⅛	+½	1⅛
367	Penn R R	17½	13⅞	14⅞	+1	14¾
30	Peoples Gas L & C (8)	74½	69½	73	+3½	71
.50	Pere Marq pf	7¾	7⅜	7¾	+2	6¼
2.80	Pere M pr pf	9½	8⅛	9⅛	+⅛	9
71	Petro Corp	6⅜	6⅛	6¼	+¼	6¼
68	Phelps Dodge	7⅞	7	7⅛	−⅛	7
11	Phila Co 6% pf (3)	30¼	30	30	....	30
49	Phila R C & I	4⅜	3⅞	4	−⅜	3⅝
7	Philip Morris (1)	10½	10	10	−¼	9⅝
179	Phillips Pet	7¼	6¼	6⅞	+½	6⅞
6	Pierce Oil	½	⅜	⅜	−⅛	⅜
3	Pierce Oil pf	8⅛	8⅛	8⅛	−⅜	8⅛
2	Pierce Pet	1⅛	1⅛	1⅛	....	1⅛
16	Pills Flour (1.20)	16⅛	14¼	16	+1	15⅛
4	Pitt & W Va	12	10	12	+2	13
3	Pitt Coal	6	6	6	+½	5⅝
1	Pitt T Coal	1⅛	1⅛	1⅛	+⅜	⅝
2.40	Pitt United pf	33½	30½	33	+1¼	31⅛
4	Poor & Co	4⅛	4⅜	4⅜	....	4
1	Porto R Am T A	3⅛	3⅛	3⅛	−⅜	3
2	Porto R Am T B	1⅛	1⅛	1⅛	....	1⅛
12	Postal T & C pf	6⅜	6⅛	6⅜	−½	5⅞
2	Prairie Pipe L	11⅛	10⅜	10⅜	−¼	10⅜
3	Pressed Stl Car	2¼	2	2	−⅛	2
42	Procter & Gam (2)	33	30⅛	31⅛	+1⅛	31
6	Prod & Ref	⅛	⅛	⅛	−⅛	⅛
274	Pub Svc N J (3.20)	47½	52¼	45½	+2	45¼
1	Pub Svc N J 6% pf (6)	94½	94½	94½	+½	93
115	Pullman (3)	21⅜	19⅞	19⅞	−1	20
61	Pure Oil	5¾	5⅛	5⅛	....	5⅛
98	Purity Bak (1)	10⅜	9⅛	9⅛	+⅛	9⅛
	R					
839	Radio	8⅜	7¼	7⅜	−⅛	7⅜
94	Radio pf B	13	11	12	....	11¾
4	Radio pf	29⅛	29	29⅛	−⅛	20
23	Radio-Keith-O	4⅜	4⅛	4¼	+⅛	4⅛
.60	RR Sec Ill C Stk	6½	6½	6½	....	6
14	Raybestos-Man (.60)	7⅞	7⅛	7⅞	+⅛	7⅞

Sales in hundreds		High	Low	Last	Chg.	Bid
8	Reading Co (1g)	31	26	31	+4⅛	26
1	Read 2 pf (2)	25	25	25	−5	....
55	Real Silk	6⅛	5⅛	6	+⅜	6
.30	Real Silk pf	18½	18½	18½	+2	18½
.10	Reis 1 pf	4½	4½	4½	+2⅜	4¼
151	Rem Rand	3¾	2⅝	3⅜	+⅝	3⅜
46	Reo Mot	2⅞	2¼	2⅞	+⅝	2⅜
157	Repub Steel	7	5½	6⅜	+⅝	6¼
27	Rep Steel cv pf	15⅛	14⅛	15	−⅝	15
20	Reynolds Met (1)	8	7⅛	8	+⅝	7⅜
229	Rey Tob B (3)	35	33⅜	34⅝	+⅝	34⅝
13	Rich Oil Calif	¾	....	¾	+⅛	¾
14	Rio Gran Oil	3	3	3	....	2⅞
1	Ritter Dent	8	8	8	....	6½
4	Rossia Ins	4⅛	4⅜	4⅞	+⅛	4½
33	Royal Dut (.805g)	21	20½	20½	−1	20¼
1	Rutland pf	8	8	8	+1	7
	S					
138	Safeway Strs (5)	48⅞	46¼	46¾	+1⅛	46¾
3.50	Safe Strs 7% pf (7)	90	87	89	+3⅜	87¼
.10	Safe Strs 6% pf (6)	75⅜	75⅜	75⅜	+⅞	75⅛
10	St Jos Lead	9¼	9	9⅛	+½	8⅝
21	St L-San Fran	2	1⅜	2	+⅜	2
29	St L-San Fran pf	2⅞	2⅛	2⅝	+½	2⅜
1	St L Southw	7	7	7	+1	6
1	Savage Arms	3½	3½	3½	....	3¼
1	Schulte Ret	2¼	2¼	2¼	+¼	2¼
10	Scott Paper (1.40)	23¼	23¼	23¼	−2¾	24
9	Seaboard Air	⅜	....	⅜	....	¼
250	Seaboard Oil (.40)	13½	12	12½	....	12½
573	Sears Roeb	25	22	23	....	22¾
3	Second Nat Inv	1½	1½	1½	+⅛	1⅜
4	Seneca Cop	⅜	....	⅜	....	⅜
62	Servel	3	2⅞	2¾	+¼	2¾
1	Sharon Stl H	4⅝	4⅝	4⅝	+1⅞	3¾
15	Sharpe & Dohme	4⅝	4	4	+¼	3¼
2	Sharp & Doh pf (2¼g)	19½	19	19	+1	18¼
131	Shattuck (F G) (½)	9⅞	7⅝	9	+1⅛	8⅞
143	Shell Union	7⅛	6⅞	6⅞	+⅛	6⅞
6	Shell Un pf	47⅜	45	46⅜	....	46
39	Simmons	8⅜	7	7⅜	−⅛	7⅜
11	Simms Pet	6⅛	6	6⅛	+⅛	6
2	Skelly Oil	4¾	4½	4¾	−⅛	4½
1	Skelly O pf ww	27½	27½	27½	+1¼	26½
258	Socony-Vacuum (.80)	11¼	10⅝	11	....	11
2	Solv Am I pf ww (5½)	55	55	55	....	52
39	So P R Sug	13⅞	12¾	13⅛	+⅛	13
.10	So P R S pf (8)	105⅞	105⅞	105⅞	+⅞	103
51	Sou Cal Ed (2)	26½	24⅜	26	+1	25⅛
556	Sou Pac	22	15⅝	19	+2	19
147	Sou Ry	8½	6	7⅜	+1	7⅛
62	Sou Ry pf	13	10¼	12	+1½	12
15	Sparks-With	2¼	2	2¼	+¼	2
.20	Spear & Co	⅝	....	⅝	....	⅝
2	Spencer Kell (.60)	9	9	9	+½	8
1	Spiegel May Stern	3¾	3⅜	3¾	+⅜	3⅛
684	Std Brands (1.20)	15½	13½	14⅞	+1⅜	14⅝
186	Std G & El (2)	18⅛	16⅛	17	+⅞	17
19	Std G & E pf (4)	25⅜	23	24⅞	+2⅝	24¼
3	Std G & E $6 p pf (6)	38⅝	36	38⅝	+3	39
6	Std G & E $7 p pf (7)	46	44	46	+5	46
7	Std Oil Ex pf (5)	89	87½	88	+1	87¼
213	Std Oil Cal (2)	28⅝	27	27⅝	+⅛	27½
1	Std Oil Kan	12	12	12	+⅛	11⅞
424	Std Oil N J (2b)	36⅜	34⅝	35¼	+⅛	35
17	Sterl Sec A	1¼	....	1¼	....	⅞
1	Sterl Sec pf	2¼	2¼	2¼	+1	1⅞
2	Sterl S cv pf	19¾	19⅝	19¾	+¼	18¼
31	Stewart-Warn	5⅛	4½	4⅝	+⅛	4⅝
72	Stone & Web	10	9⅛	9⅝	+⅛	9⅛
72	Studebaker	6⅜	5	5½	....	5⅝
.20	Studebak pf (7)	46	43	46	+3⅛	45
8	Sun Oil (1)	32⅞	32½	32⅞	+⅜	31
.20	Sun Oil pf (6)	87	87	87	....	85
1	Superheater (1)	11½	11½	11½	+1	11
5	Superior Oil	1	¾	¾	....	¾
2	Superior Steel	4¾	4⅝	4⅝	....	3
3	Symington	⅝	....	....	....	⅝
	T					
5	Telautograph (1)	8⅝	8	8	−½	7⅛
2	Tenn Corp	3	2⅞	3	−½	2¾
224	Texas Corp (1)	16½	14⅜	16⅛	+1⅛	15⅞
195	Tex Gulf Sul (2)	20¾	19¼	20½	+1⅛	20⅛
9	Tex Pac C & O	3⅜	3½	3½	+⅛	3¼
189	Tex Pac L Tr	8½	5⅞	6⅞	+⅛	6⅞
1	Thatcher	5	5	5	....	4
2	Thermoid	2	1⅞	2	+⅛	1⅞
5	Third Ave	6	5⅝	5¾	+1⅛	5⅝
1	Thompson (J R) (1)	13	13	13	....	12½
2	Thompson Prod	7	6⅞	7	+1	6
21	Thompson-Star	1	....	1	+⅛	⅞
72	Tide Water As	4½	4	4⅛	+⅛	4⅜
3	Tide Wat As pf (6)	46⅜	46	46⅜	+3½	45½
12	Timk-Det Ax	3⅜	3¼	3⅜	....	3⅛
120	Timk Roll B (1)	18	16	17	+½	16¾
142	Transamerica	5	4⅜	5	+⅜	4⅝
3	Transue & Will	4½	4	3⅞	+⅝	4
67	Tri-Cont Corp	4	3⅜	4	+⅜	3⅞
1	Tri-Cont pf (6)	57	57	57	....	58
2	Trico Prod (2½)	24	23½	23½	−1	23
2	Truscon Steel	5½	5	5	−½	5½
3	Twin City R T	2⅛	2½	2½	+½	2
1.10	Twin City pf	11½	10¼	10¼	−1¼	10⅛
	U					
9	Ulen & Co	1¼	1⅛	1¼	+¼	1⅛
23	Underwood-Ell (1)	18¾	17¾	18⅝	+⅛	18
20	Under-Ell pf (7)	81	77	77	+1	75
773	Un Carbide (1.20)	26⅞	23½	24¼	+½	24½
68	Un Oil Cal (1)	13⅝	12½	13¼	+½	13⅛
430	Un Pac (6)	71	59	66	+3	66¼
9	Un Pac pf (4)	60¼	59	59	....	58
693	Unit Aircraft	15	13⅛	13¾	+⅛	13¾
1	Unit Aircr pf (3)	45½	45½	45½	−2⅛	46
13	Unit Bis (2)	18⅛	16⅝	18⅛	+1⅛	18¼
.20	Unit Bis pf (7)	89½	89	89½	−3⅛	88½
26	Unit Carbon	13⅛	11⅜	13	+1	12½
22	Unit Cigar	⅞	¾	⅞	....	¾
789	Unit Corp (.40)	8⅞	7⅜	8¼	+1	8¼
35	Unit Corp pf (3)	35	34	34⅝	+⅝	34⅜
7	Unit El Coal	3⅞	3⅝	3⅝	....	3¼
100	Unit Fruit (2)	25⅞	23⅛	24⅝	+1⅛	24½
240	Unit Gas Im (1.20)	18⅛	17⅛	18	+⅜	17¾
2	Unit G Im pf (5)	90	89	89	+2	89⅛
8	U S & For Sec	3⅜	3	3⅜	+⅛	3⅜
8	U S & For S pf	53	53	53	+7	50
19	U S Freight	10	8	9⅞	+1⅛	9½
30	U S Gypsum (1.60)	21¼	20	21	+1	20½
186	U S Indus Alco	27	23⅛	25⅝	+⅜	25⅝
3	U S Leather	3⅜	3⅛	3⅜	−⅛	3⅜
11	U S Leather A	7⅛	6⅜	7⅛	+⅛	6½
1	U S Leather pr pf (7)	60	60	60	+11	60
54	U S Pipe (2)	11⅞	10⅞	11⅛	+⅛	11¼
2	U S Pipe 1 pf (1.20)	13½	13½	13½	+1	13½
30	U S Real & Im	10	5⅞	7	+1⅛	7⅛
94	U S Rubber	5⅞	4⅝	5¼	+⅝	5½
35	U S Rubber 1 pf	11⅝	10	10¾	+¼	10½
33	U S Smelt & R (1)	18	16¾	17¼	+¼	16½
1	U S Smelt pf (3½)	40	40	40	+1	40
1263	U S Steel	44⅜	40¼	41⅝	+⅛	41⅝
102	U S Steel pf (7)	87	83¼	83¼	−3¾	83
3	U S Tobacco (3.40)	60	60	60	+1	58
2	Unit Strs A	1⅝	1⅝	1⅝	−⅛	1⅝
1	Unit Strs pf (3½)	36¼	36¼	36¼	+⅛	36
1	Univ Leaf Tob (2)	23½	23½	23½	+1½	22¼
.30	Univ Leaf pf (8)	88	88	88	+3	88½
1	United Paperboard	¾	¾	¾	−1¼	⅛
.40	Univ Pict 1 pf (8)	31	31	31	−4	30
2	Univ Pipe & R	¾	¾	¾	+⅛	¾
48	Util P & Lt A	4¼	4	4	....	4
	V					
4	Vadsco	¾	⅝	¾	+⅛	⅜
200	Vanadium	15⅛	13¾	14½	−⅛	14
11	Va-Caro Chem	1⅛	1⅛	1¼	....	1⅜
6	Va-C Chem 6% pf	8	6½	6⅝	....	6⅝
11.6	Vulcan Detin	22¾	18½	21	+1⅜	20⅜
	W					
8	Wabash Ry	2⅝	2½	2½	....	2⅝
12	Wabash pf A	4¼	3⅝	3⅝	−¼	3¾
3	Waldorf Sys (1½)	11½	11	11½	+⅛	11¾
2	Walworth	2⅝	2⅝	2⅝	+⅝	2
1	Ward Bak A	5½	5½	5½	+⅛	5¼
2	Ward Bak B	1½	1½	1½	+⅛	1½
1	Ward Bak pf (4½g)	22	22	22	+1	22¼
160	Warner Pict	2⅝	2½	2½	−⅛	2½
1	Warner Pic pf	10½	10½	10½	+2	10
1	Warner-Quin	1⅜	1⅜	1⅜	+⅛	1
23	Warren Bros	4½	4	4½	+⅛	4¼
.20	Warren Br cv pf	10	9⅞	10	....	10
5	Warren Fdy & P	10	9½	10	+1½	9
4	Webster Eisen	1	⅞	1	+⅛	⅞
13	Wesson Oil & S (1)	15	14	15	+3⅛	14⅛
2	Wes Oil & S pf (4)	51	49	51	+4⅝	52
.60	W Penn El A (7)	53	52⅜	53	+3	53
.50	W Penn El 7% pf (7)	60	57	60	+4⅝	58½
.10	W Penn P 7% pf (7)	94	94	94	−1½	98
.20	W Penn P 6% pf (6)	86½	86½	86½	+1	84
1	West Dairy A	6½	5½	6½	....	5½
7	West Dairy B	2⅜	2	2⅛	+⅛	2
64	West Mary	5½	4½	5	+½	4⅝
2	West Mary 2d pf	7½	6	7½	+2½	5
2	West Pac	1¾	1¾	1¾	+⅛	1⅝
8	West Pac pf	3½	3½	3¼	....	3
138	West Union Tel	38⅝	[illegible]	35	+1⅛	35½
45	Westinghouse Air (1)	16⅛	14⅛	15⅜	+1⅛	15¼
[illegible]	Westingh El & M	37¼	32	34¾	+½	34¾
10	Westingh El 1st pf (3½)	69⅜	69⅜	69⅜	+4½	65¼
2	Weston El Inst	5⅜	5⅜	5⅜	−⅜	5⅜
11	Westvaco Chl	6½	5⅞	6½	+⅜	6
14	White Motor	12	11¼	12	+⅜	11
2	White Rk M Sp (2)	15⅞	15½	15⅞	+⅝	16
11	White Sew Mach	⅞	....	⅞	−⅛	½
22	Wilcox O & G	5⅛	4⅜	4⅞	+⅜	4⅝
93	Willys-Overland	1⅝	1⅜	1½	....	1½
4	Wilson & Co	1⅜	1⅛	1¼	....	1⅛
2	Wilson A	3⅞	3½	3½	+⅛	3½
21	Wilson pf	23	20	22¾	+1¾	22
300	Woolworth (2.40)	36¾	33⅝	35¼	+⅝	35
148	Worth P & M	19⅞	16¾	17⅝	−⅝	17½
90	Wright Aero	8⅝	7	8¾	+1⅝	9
25	Wrigley Jr (3)	39⅞	36⅝	39⅛	+2¾	39
	Y					
6	Yale & Towne (1)	10⅛	10⅛	10⅛	+1	10⅛
88	Yell Trk & C	4½	3⅞	4½	+⅜	4
3.10	Yell Trk 7% pf	29	27	29	....	29
2	Young S & W (1)	6⅝	6¼	6⅝	+½	6½
9	Youngst Sh & T	13⅜	12⅛	12⅞	+⅜	11⅜
	Z					
4	Zenith Radio	1	1	1	+⅛	⅞
63	Zonite Prod (.60)	6⅞	5⅞	6	+⅛	6

XD—Ex dividend. EX—First sale since ex dividend date or dates. XR—Ex rights. (a) Plus extras. (b) Including extras. (d) Payable in scrip. (e) Paid last year. (f) Payable in stock. (g) Paid so far this year. (h) Cash or stock. (k) Accumulated dividend paid this year. (m) Also extra cash or stock dividend paid since January 1.

LIVE STOCK PRODUCE

CHICAGO.

(Associated Press.)

HOGS—Receipts, 25,000, including 6,000 direct; market steady; best packing sows strong to 10 up; 180 to 220 lbs., 4.80@4.90; top, 5.00; 230 to 260 lbs., 4.40@4.80; 270 to 400 lbs., 3.70@4.35; 140 to 170 lbs., 4.50@4.85; pigs, 3.75@4.25; packing sows, 3.25@4.15; shippers, 6,000; estimated holdover, 4,000. Light lights, good and choice, 140 to 160 lbs., 4.50@4.85; lightweight, 160 to 200 lbs., 4.60@5.00; medium weight, 200 to 250 lbs., 4.50@5.00; heavyweight, 250 to 350 lbs., 3.85@4.65; packing sows, medium and good, 275 to 500 lbs., 3.15@4.15; pigs, good and choice, 100 to 130 lbs., 3.75@4.50.

CATTLE—Receipts, 9,000; calves, 2,000; fed steers and long yearlings closed 15 to 25 higher; largely forced market; unusually small receipts providing the stimulating factor; grassy and short fed steers steady to strong; general market ruled slow; extreme top, 9.75; best long yearlings, 9.40; most strictly grain fed steers 8.00@9.25; slaughter cattle and vealers, steers, good and choice, 600 to 900 lbs., 7.25@9.50; 900 to 1,100 lbs., 7.50@9.50; 1,100 to 1,300 lbs., 7.50@9.65; 1,300 to 1,500 lbs., 7.75@9.75; common and medium, 600 to 1,300 lbs., 3.50@7.75; heifers, good and choice, 550 to 850 lbs., 6.75@8.25; common and medium, 3.00@6.75; cows, good and choice, 3.25@5.50; common and medium, 2.25@3.25; low cutter and cutter, 1.50@2.25; bulls, yearlings excluded, good and choice (beef), 3.50@4.75; cutter to medium, 2.25@3.50; vealers, milk fed, good and choice, 6.00@7.00; medium, 4.00@6.00; cull and common, 3.00@4.00; stocker and feeder cattle, steers, good and choice, 500 to 1,050 lbs., 5.25@6.25.

SHEEP AND LAMBS—Receipts, 18,600; native lambs steady to 25 lower; in-between grade rangers 25 to 35 off; best Westerns, 5.75; well sorted; others, 5.50; native throwouts largely 3.50@3.75; fat sheep scarce, steady; desirable ewes, 1.75@2.25; bidding around 4.50 on best feeding lambs. Lambs, 90 lbs. down, good and choice, 5.25@6.25; medium, 4.50@5.25; all weights, common, 3.50@4.50; ewes, 90 to 150 lbs., medium to choice, 1.50@2.50; all weights, cull and common, 1.00@2.00; feeding lambs, 50 to 75 lbs., good and choice, 4.50@4.75.

BALTIMORE.

CATTLE—Receipts yesterday were 100 head; market steady. Steers, good to choice, 7.00@7.75; medium to good, 6.00@7.00; fair to medium, 5.50@6.00; plain to fair, 4.75@5.50; common to plain, 3.75@4.75; bulls, medium to good, 3.25@3.75; fair to medium, 2.75@3.25; plain to fair, 2.50@2.75; common to plain, 2.25@2.50; cows, good to choice, 3.50@4.00; medium to good, 3.00@3.50; fair to medium, 2.25@3.00; plain to fair, 1.75@2.25; common to plain, 1.50@1.75; heifers, good to choice, 5.25@5.75; medium to good, 4.75@5.25; fair to medium, 4.50@4.75; plain to fair, 3.75@4.50; common to plain, 3.00@3.75. Fresh cows and springers, 30.00@60.00.

SHEEP AND LAMBS—Receipts yesterday were 1,200 head; market steady; buck lambs sold at a discount. Sheep, 50@2.00; lambs, good to choice, 6.50@7.00; common to medium, 3.00@5.50.

HOGS—Receipts yesterday were 500 head; market steady. Lights, 5.30@5.55; heavies, 4.60@5.25; medium, 5.30@5.55; roughs, 3.25@4.35; light pigs, 4.75@5.25; pigs, 5.05@5.45. Western hogs, 10 to 20c higher than quotations.

CALVES—Receipts yesterday were 75 head; market steady; calves, good to choice, 5.50@6.00; common to medium, 3.00@4.50.

APPLES—Bushel baskets, Maryland, Pennsylvania, Virginia and West Virginia Rambos, U. S. 1s, 2½ inches up, 90@1.00 unclassified, 50@75; Williams reds, U. S. 1s, 2½ inches up, 60@75; Duchess, U. S. 1s, 2½ inches up, 50@60; nearby half-bushel hampers, various varieties, 10@35; bushel baskets, 25@50.

POTATOES—Eastern Shore of Virginia and Maryland, barrels, cobblers, U. S. 1s, 1.65@1.75; Western Shore of Virginia, 1.65@1.75; ungraded, 1.50@1.60; Maryland and Pennsylvania, 100 lb. sacks, various varieties, U. S. 1s, 90@1.00.

SWEET POTATOES—North Carolina, 1.00@1.15; yams, U. S. 1s, 60@65; Virginia, bushel baskets, Jersey, ungraded, 75@90.

CHICKENS—Old, heavy, 15@16; medium, 12@14; leghorns and other light stock, 10@12; roosters, 6@8. Chickens, young, colored, as to size, 14@20; leghorns, as to size, 12@15.

DUCKS—Young, white pekins, 4 pounds and over, 12; muscovy, 4 pounds and over, 12@14.

PHILADELPHIA.

CHEESE—Whole milk, longhorns, round lots, 13@14; single daisies, fresh, 13@13½.

LIVE POULTRY — Fowls, Plymouth Rocks, fancy, 16@17; mixed colors, 14@15; white leghorns, fancy, 13; ordinary, 8@12; broilers, fancy, Plymouth Rocks, full feathered, 17@18; smaller sizes, 15@16; barebacks and poor quality lower; broilers, fancy, reds, large sized, full feathered, 16@17; small, 13@15; broilers, white leghorns, 14@15; old roosters, mixed colors, 11; white leghorns, 10; ducks, white pekin, large, young, 11@12; mixed colors, old, 8@10.

DRESSED POULTRY—Fowls, fresh killed, in boxes, 15@19; broiling chickens, fresh killed, nearby, 20@22; Western, 20@21; Pacific Coast, 23; Western roasting chickens, 23@25; old roosters, dry picked, Western, 11@13; ducks, Long Island, 14.

BUTTER—Top, 23½@26½; 92 score, 22½; 88-91 score, 19½@21½; 86-88 score, 17½@19.

EGGS—Receipts, 3,096. Market ruled firm advancing on all grades. Demand fairly good with trading restricted some quarters due to limited offerings. Prices largely nominal and difficult to establish. Market on high volume of sales. Some activity in car storage especially Pacific Coast stock. Pacific Coast best marks, 25½@27½; nearby closely selected white extras, 25@27; nearby white extras, 22@24; nearby brown extras, 22@24; nearby average extras, mixed colors, 22@23; nearby graded firsts, mixed colors, 19@21; nearby current receipts, mixed colors, 16@18½; Midwest average extras, mixed colors, 19@21; Midwest graded firsts, mixed colors, 19@21; Midwest current receipts, mixed colors, 16@18½.

NEW YORK.

Raw sugar was unchanged early today. No sales were reported and buyers seemed unwilling to raise their recent bid price of 3.06 for sugars in nearby positions, while holders continued firm in their ideas and were asking 3.10.

There was no change in the refined situation, withdrawals continuing to liberal proportions, while new business was light and supplied through second hands. Prices were quoted at 4.10 to 4.15 for fine granulated by refiners, with resales available at around 4.00.

COFFEE—Spot steady; Rio No. 7, 8¼; Santos No. 4, 11⅛.

MACPHERSON HEADS G.O.P. IN ARLINGTON

County Convention Adopts Resolution Opposing Acts of State Democrats.

Arlington County Bureau of The Post, Clarendon, Va.; Tel. Clarendon 509.

L. C. MacPherson, of Cherrydale, unanimously was elected chairman of the Arlington County Republican committee at the county convention last night at Lyon Park.

Other officers are Mrs. Francis A. Harris, of Clarendon, vice chairman, and Mrs. Eva Fay Pumphrey, of Lyon Park, secretary.

Members of the county committee by precincts are: Arlington, John J. Clarkson and Mrs. J. B. Lowell; Ballston, Charles S. Carr and Mrs. Grace White; Carne, Grayson Ahalt and Mrs. Robert H. Beatty; Cherrydale, Harry M. Mason and Mrs. E. B. Chapman; Clarendon, No. 1, A. B. Eaton; Clarendon, No. 2, H. S. Omohundro and Mrs. Nat Hynes; East Falls Church, E. E. Eldridge and Mrs. Herbert Marcey; Lyon Park, Lawrence Michael and Mrs. Eva Fay Pumphrey; Glencarlyn, John H. Olcott and Miss Ann Hedrick; Rosslyn, Dr. Victor Myers and Mrs. Mary E. Whitaker, and Virginia Highlands, H. L. Woodward and Mrs. Julia Richart.

Wright Temporary Chairman.

The convention was opened by County Chairman E. J. Spaulding, who called for the election of a temporary chairman. Judge W. W. Wright was elected.

Concluding the reports of the several committees, the permanent organization was effected with the election of Herbert H. Porter as chairman, a total of 144 delegates in attendance.

The convention unanimously adopted the following resolutions:

"That the Republican party in Arlington County is unalterably opposed to all acts of the Democratic party in their attempt to establish a centralization of power at Richmond.

"That the party pledges its wholehearted support at the coming election in November to Herbert Hoover and Charles Curtis.

"That the delegates to the district convention to be held at the Washington-Lee High School August 22 shall go instructed to cast the entire vote of the 36 delegates for Clarence R. Ahalt for the office of district chairman for the Eighth Congressional District.

"That the delegates cast their entire vote at district convention for John J. Clarkson as a member of the district committee."

Delegates to Convention.

The delegates from the several precincts to the district convention are as follows:

Arlington—John J. Clarkson, H. L. Wilson, John E. Agnes, John Green and Judge W. W. Wright.

Cherrydale—L. C. MacPherson, Harry B. Mason, George F. Dennis, G. D. Rollins, Mrs. J. C. Stewart, Mrs. Harry B. Mason, J. R. McCormick and E. H. Birch.

Carne—W. W. King, W. R. Coppage, Stanley Williamson and Grayson Ahalt.

Rosslyn—E. H. Whitaker, J. J. Mateer and Dr. Victor Meyers.

Lyon Park—Edgar W. Pumphrey, Joseph MacPherson, Lawrence Michael, Mrs. Nina Magrum, Mrs. Sophie Baker and Mrs. Eva Fay Pumphrey.

Glencarlyn—John H. Olcott.

East Falls Church—M. I. Cook and Mrs. F. M. Thompson.

Clarendon, No. 1—A. B. Eaton, Arthur J. Forster, Louis A. MacMahon, E. M. Wood, Mrs. Myrtle MacMahon, George McCrillis, H. W. Beattie and S. D. Grigsby.

Clarendon, No. 2—H. S. Omohundro, C. Carl Flood Meiers, H. H. Porter, Mrs. Frances A. Harris, Mrs. Nat Hynes, Mrs. H. S. Omohundro, Mrs. Julia Richart, Mrs. Lester Fridinger and Carl Marshall.

Ballston—Charles C. Darr, G. C. Bean, J. Lester Harran, Mrs. Marion Hagan, Charles L. Ahalt and Roy Burnett.

Virginia Highlands—Gen. H. C. Fisher, Clarence R. Ahalt, H. L. Woodward, Mrs. Julia Richart, William A. Coates and Mrs. Rossa F. Downing.

School Drainage Survey Is Ordered by Hyattsville

A survey of drainage conditions around the Hyattsville High School was ordered last night by the town council.

A. H. Duvall appeared before the council to ask for a permit to hold a Socialist meeting on the Howard property and was told no permit was necessary.

Andrews Confers On Trial of Ball

Auditor to Remain in Arlington County Until Opening of Case Monday.

T. Coleman Andrews, State auditor for Virginia, was in Arlington County yesterday to confer with Commonwealth's Attorney Lawrence W. Douglas in final preparation of the case of former County Treasurer E. Wade Ball, who goes on trial before Judge Walter T. McCarthy in the circuit court next Monday on charges of grand larceny of public funds. The alleged shortage in the accounts of Ball totaled, according to the report of the auditor, $564,405.40.

Mr. Andrews said he will remain in the county and will attend the opening of the trial.

Commonwealth's Attorney Lawrence W. Douglas said everything is ready to proceed. Sheriff Howard B. Fields is now summoning 100 persons as jurors. Collins Denny, jr., assistant attorney general of the State, will arrive in the county Sunday and will assist Douglas.

G. O. P. LEADER

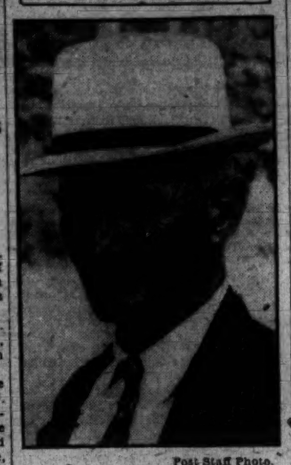

Post Staff Photo.

L. C. MacPHERSON, of Cherrydale, elected chairman of the Arlington County Republican committee at the county convention last night at Lyon Park.

Alexandria Greets Fireman Vanguard

Harrisonburg and Clifton Forge Companies Reach City for Convention.

Two fire companies arrived in Alexandria, Va., yesterday to attend the forty-sixth annual convention of the Virginia State Firemen's Association. They were Harrisonburg Company No. 4, with 40 men, and Clifton Forge, with 25 men. These companies are camped on the Alexandria High School grounds. In addition a number of visiting firemen registered yesterday, the first being W. C. Bohiken, of Wythe District, Hampton.

Battalion Chief Thomas O'Connor and Sergt. A. J. Bargagni, of the Washington Fire Department, were in Alexandria yesterday to confer with Fire Chief James M. Duncan, jr., on participation of the Washington Fire Department in the parade Friday afternoon. Chief George S. Watson, of the Washington Department, will be chief marshal of the parade, which will start at 2 o'clock and be followed by a barbecue on the high school grounds.

At 7:30 tonight the U. S. Navy Band will give a concert in South Washington street, and Wednesday night at the same hour a concert will be given by the U. S. Army Band, which will be followed by a block dance.

MONTGOMERY HITS TAX BOOST REPORT

Officials Deny 25-Cent Increase Announced by State Commission.

Montgomery County Bureau of The Post, 8103 Conn. Ave., North Chevy Chase, Md. Telephone Wisconsin 4205.

Montgomery County officials last night issued a denial of published reports purporting to be statements of the State tax commission which held Montgomery County's tax rate to be the highest in the State. County officials also denied that there had been any increase in the tax rate, as stated in the report.

The report showed an increase of 25 cents over the tax rate of the previous year for each of the thirteen election districts of the county, and just for good measure added a fourteenth election district which does not exist. The report apparently has added the State tax rate of 25 cents to the county tax rate to obtain the figures, according to Lacy Shaw, president of the board of county commissioners.

Commissioner Shaw stated that in the first place it was not fair to add district tax rates to the county tax rate, since these are the equivalent of town tax rates and are not county rates at all.

"The county tax rate is $1.30 per $100 of assessed property value, Mr. Shaw said, "and all the juggling of figures possible can not change that fact. This is one of the lowest county tax rates in the State."

Henry Pugh, Bethesda taxicab driver, who was arrested last week on charges of attempting a criminal assault on a 14-year-old girl, yesterday pleaded guilty to a charge of assault and was sentenced to serve nine months in the Maryland House of Correction by Judge Charles W. Woodward in county police court at Rockville.

Austin Brown, of Bethesda, who was arrested July 20 on a charge of assaulting his wife, Mrs. Rose Brown, also of Bethesda, yesterday was sentenced to serve four months in jail. He appealed the decision to the Circuit Court and was released on bond of $100.

Warned that their quarry was a "bad actor, who once before had shot his way to freedom," Sergt. Leroy Rodgers and Policeman James S. McAuliffe, of the Bethesda substation, county police, yesterday arrested Lawrence Wallace, alias Chicken Little, alias Chick Wallace, colored, without any trouble. Wallace is wanted by police of Ellicott City on a year-old charge of assault with intent to kill.

Man Sentenced to Jail For Boulevard Racing

Convicted of racing with another automobile on the Baltimore boulevard, when tried in Laurel Police Court yesterday, John Vessell, of Baltimore, was sentenced to serve fifteen days in default of a fine of $25. Vessell was also fined $25 for exceeding 40 miles per hour, and given another fifteen-day sentence when he was unable to pay the second fine.

VIRGINIA ELKS OPEN STATE CONVENTION

114 Delegates Representing 14 Lodges Attend Sessions at Alexandria.

THE WASHINGTON POST BUREAU, 907 Prince St., Alexandria, Va. Phone Alexandria 523.

The opening session of the twenty-third annual convention of the Virginia State Elks' Association was held in Alexandria yesterday, with 114 delegates, representing fourteen lodges of the State, in attendance. Others are expected for the final session today.

Representative Howard W. Smith, of Alexandria, delivered a welcoming address. Invocation was by the Rev. L. L. Bowers, State chaplain, and a response to the welcoming address was made by J. W. Morrison, of Harrisonburg, State president.

Reports submitted by representatives of the various lodges indicated approximately $35,000 was expended last year on State and community welfare work, the largest amount ever spent for these purposes in a single year. The State body also spent about $3,300 in caring for seven cases of tuberculosis at the Blue Ridge Sanitarium, Chairman Morris L. Masinter, of Roanoke, reported.

President Morrison announced the appointment of the following committees:

Resolutions: Roland Cock, of Hampton, chairman; W. P. Stewart, Portsmouth; Walter P. Shaner, of Lynchburg, and L. G. Muse, of Roanoke.

Auditing: William J. Walsh, Norfolk; Walter Paul, Clifton Forge, and R. J. Webster, Harrisonburg.

The night program included a ritualistic contest in the local lodge room, in which the participating lodges were Hampton, No. 386; Harrisonburg, No. 450; Norfolk, No. 36, and Roanoke, No. 197.

Business sessions will be resumed at 10 o'clock today, followed by the annual election of officers and the selection of a city for the next convention.

THE DAILY LEGAL RECORD

MONDAY, AUGUST 8, 1932.

COURT OF APPEALS.

No session. Adjourned from day to day.

DISTRICT SUPREME COURT.

Mr. Justice James M. Proctor presiding.

LAW PROCEEDINGS.

No. 81606. U. S. A. vs. 61 New York Warehouse and Terminal Association et al. vs. F. J. Hurley &c.: continued to August 22. Attys., F. W. Hill, jr.

No. 79207. Lewis M. Kistler vs. U. S. A.: reference to Commissioner Harr. Attys., Warren E. Miller—J. W. Wood.

No. 78196. Loretta Parrin et al. vs. Lee Harlow, administrator; bill of exceptions submitted. Attys., J. A. O'Shea, J. H. Burnett—Marshall & Lynn.

No. 75215 and 75224. Eugene C. Gott and Florence H. West vs. the Northwestern Mutual Life Insurance Co.: time of filing bill of exceptions extended twenty days. Attys., Tobriner & Graham—Paul F. Myers.

No. 81340. Embassy Apartments vs. E. W. Briggs Co. et al.: motion for rehearing on motion for more specific particulars denied. Ten days leave to refer master. Justice Lenihan. Attys., Minor, Gatley & Drury—J. C. Wilkes, J. E. Artes.

EQUITY PROCEEDINGS.

No. 49937. Sarah C. Lee vs. Ernest C. Lee et al.: order for filing new bond by trustee. Atty., John D. Fitzgerald.

No. 52487. Dorothy Miller vs. James C. Miller: case set for trial August 15. Attys., J. J. O'Leary—Hart Clines.

No. 54554. Clara Eva Reingruber vs. John H. Reinguber: motion and restraining order continued to August 16. Attys., Ray Neudecker—Charles Walker.

No. 48828. Charles C. Chaney vs. Louise B. Chaney: final decree for absolute divorce. Attys., A. L. Newmyer, A. W. Jacobson—Ray Neudecker.

No. 49754. Elizabeth J. Lutz vs. Benjamin I. Lutz: final decree for annulment. Attys., D. F. Smith, B. M. Chernoff—R. B. Behrend.

No. 52968. Marilene Jiggers vs. George Jiggers: rule discharged. Attys., John Murphy—E. R. Kelly.

No. 49057. Mary A. Vermillion vs. William H. Vermillion: continued to September 7. Attys., James Shenos—Thomas E. Lodge.

No. 53583. Marion L. Timmerman vs. Floyd B. Timmerman: continued to September 6. Attys., Paul Tomasello, H. Blackman—S. J. McCathran, jr.

No. 52801. Mary R. Peeples vs. Fred L. Peeples: final decree for absolute divorce. Attys., Barnard & Johnson—A. D. Smith.

No. 54398. Gladys N. Good vs. James W. Good: counsel fee to Nita Hinman ordered paid. Attys., N. S. Hinman—W. A. Coombe.

No. 54578. John H. Connaughton vs. Frank E. Webb et al.: bill dismissed with leave to amend in five days. Attys., R. M. Hudson—James J. Slattery.

No. 18078. Lunacy in re Clifford C. Kelsey: auditor's report confirmed.

No. 54582. Rucker Lumber Co. vs. John J. Woodward: time of filing answer extended. Attys., Paul V. Rogers, W. E. Furey.

No. 42193. Robert L. O'Brien et al. vs. Catherine S. Campbell et al.: reference to auditor. Attys., Minor, Gatley & Drury, J. M. Burkart—Peslie, Oeller & Lesh.

No. 54012. Vennie Love Kiser vs. Nelson Kiser: order of commitment of defendant. Attys., J. O. Hubert—W. L. Houston.

No. 48628. Hillman Coal & Coke Co. vs. A. W. Mellon et al.: order to substitute party defendant. Attys., L. H. Barnes, Thomas Walker—J. W. Pihlblad.

No. 2651. Bankruptcy in re Fannie E. Schwartz: discharge ordered. Atty., Jacob N. Halpert.

No. 2700. Bankruptcy in re Beulah Shell Barnes Anderson: adjudication and reference to Fred J. Eden, referee. Atty., Rossa F. Downing.

No. 2164. District in re condemnation square: time of answering petition extended: order to draw jury on August 25. Attys., H. H. Glassie—F. F. Nesbit et al.

No. 2693. Bankruptcy in re the Aster Restaurant: reference to Fred J. Eden, referee. Attys., Shefferman & Aronson.

No. 19337. Sarah S. Howard vs. Eliza B. Brockenbrough et al.: trustee authorized to convey property. Attys., Arthur Heller.

No. 54655. Capitol Greyhound Lines vs. Public Utilities Commission et al.: rule to show cause and preliminary injunction denied. Attys., Paul Sleman, W. W. Bride, R. B. Keech, W. A. Roberts.

PROBATE PROCEEDINGS.

Estate Henry A. Babcock; petition for probate of will and letters testamentary. Atty., G. W. Smith.

Estate Dennis W. Frye; petition for probate of will and letters testamentary. Attys., O'Shea, Burnett & Goldstein.

Estate Lillian M. Dick; will filed dated April 15, 1929.

Estate Minnie Miller; petition for probate of will and letters testamentary. Atty., A. Hirshman.

Estate Alice M. Beall; petition for delivery of specific legacy. Atty., W. Gwynn Gardiner.

Estate Robert Ellsworth; will filed dated March 26, 1932.

Estate Della O'Connor; petition for probate of will and letters testamentary. Atty., D. L. Riordan.

Estate Humphrey C. Patton, jr.; Nellie E. Holland appointed guardian; bond, $500. Atty., C. T. Clayton.

Estate Juliet Adele Averill; will filed dated May 16, 1932; petition for probate of will and letters testamentary. Attys., Serven & Patten.

Estate Robert S. Simons; sale of automobile authorized for $400. Attys., A. Peter and W. H. Baden.

CRIMINAL PROCEEDINGS.

No. 52177. U. S. vs. Alice Helen Fletcher; Harrison narcotic act; plea not guilty. Atty., Leo Sullivan.

No. 52154. U. S. vs. George Smith et al.; plea guilty entered for Evans and Weaver; plea not guilty for Defendants Smith and Morgan.

No. 52135. U. S. vs. George Smith et al.; plea not guilty for Smith and plea guilty as to Sherman, et al.

No. 52157. U. S. vs. Haccord W. Hall et al.; plea guilty all except Defendant Smith, who pleads not guilty.

No. 52158. U. S. vs. Allen Johnson et al.; robbery; plea guilty each.

No. 52159. U. S. vs. Charles Harris et al.; plea not guilty each. Atty., Denny Hughes.

No. 10010. U. S. vs. Robert H. Davis; recognizance $1,500. M. S. Kronheim, surety, taken.

No. 9934. U. S. vs. Raymond E. Tarlton et al.; personal bond taken each.

No. 51777. U. S. vs. Fred James Poston; nolle prosequi entered.

No. 51743. U. S. vs. George E. Dyson et al.; housebreaking and larceny; plea guilty as to Defendants Dyson, Hayes and Sidney Dyson and plea not guilty as to Ball and Little. Atty., Leo Sullivan.

No. 52164. U. S. vs. Ernest Emile; robbery; plea not guilty.

No. 51740. U. S. vs. James Seay; plea guilty and referred.

No. 52190. U. S. vs. Robert Brooks; plea not guilty. Atty., M. Wilson.

No. 52145. U. S. vs. Haywood Hazzard; plea not guilty.

No. 52145. U. S. vs. James Smith et al.; plea not guilty each. Atty., George Rose.

No. 52127. U. S. vs. Robert Miller &c.; plea guilty and referred.

No. 52116. U. S. vs. Ernest Glover, et al.; robbery; plea not guilty each. Atty., Octave Bisoness.

No. 52170. U. S. vs. Gregory A. Soria; plea not guilty.

No. 52097. U. S. vs. Charles B. Ridgely et al.; plea not guilty each. Atty., Michael Lane.

No. 52146. U. S. vs. Ernest Steuart and Daisy McKenzie; plea not guilty each. Attys., Thomas O. King, J. H. Wilson.

No. 52108. U. S. vs. Michael G. Parrelli; plea not guilty. Atty., J. P. Mullen.

No. 52110. U. S. vs. Ernest White &c.; plea guilty referred.

No. 52144. U. S. vs. William Stokes; plea not guilty. Atty., O. Bigoness.

No. 52166. U. S. vs. George R. Dellinger; plea not guilty. Atty., W. E. Kelly.

No. 52168. U. S. vs. Jack R. Griffith; plea not guilty.

No. 52172. U. S. vs. George H. Curtis; plea not guilty. Atty., M. J. Lane.

Assignment for Tuesday, August 9:

No. 52, vs. Edwin Stebbins; U. S. vs. Ernest F. Watkins, Chester C. Cay; U. S. vs. Chester Cay; U. S. vs. Jack Witznadel; U. S. vs. Nathaniel R. Green; U. S. vs. Nick Antonelli; U. S. vs. Salvatore Pagiaro; U. S. vs. Joseph R. Hyde; U. S. vs. George J. Mutsinger; U. S. vs. Norman S. Bowles, Abner W. Lappin; U. S. vs. Patrick J. Kittrick, Robert Gales, William W. Kimball; U. S. vs. Patrick J. Kittrick; U. S. vs. Robert Gales; U. S. vs. Antonio Volpe et al.; U. S. vs. James J. Mullican; U. S. vs. William A. Grosan; U. S. vs. Samuel Killian; U. S. vs. Rueben Rose, Jeff Histon; U. S. vs. Clarence Moore.

LAWSUITS.

No. 81651. The Mossie Tile Co. vs. Peter S. Arban &c.; assault, $1,261.48. Attys., Elwood H. Seal, D. C. Eberly.

No. 81662. George A. Barrier, &c., vs. U. S. Valley. Atty., Warren E. Miller.

No. 81653. Henry Rabbes vs. Irwin H. Linton; contract, $1,750. Atty., R. L. Merrick.

No. 81654. William C. Wolfe vs. Whelan Drug Co.; damages, $25,000. Atty., Herbert S. Ward.

No. 81655. The District of Columbia to use of Lynchburg Foundry Co. vs. J. B. McCreary Co. et al.; bond, $11,976.12. Attys., J. C. Gibson, B. F. Abbot.

No. 81656. Ada D. Zeigler vs. Jannie C. Donaldson; note, $2,034.50. Atty., Sue E. Gantt.

No. 81657. Mary W. Henderson et al. vs. Morrison's, Inc.; debt, $3,375. Attys., C. C. Caywood, Daniel Partridge 3d.

No. 81658. A. D. Mansfield vs. the Washington Times Co.; damages, $25,000. Attys., J. A. O'Shea, J. H. Burnett, Alfred Goldstein.

No. 81659. James R. Hayden, sr., vs. Samuel Rudolph, &c.; damages, $20,000. Attys., C. W. Arth, L. J. Ganse.

DOCKETED JUDGMENTS.

No. 2372. Sam Himmelfarb vs. Savina G. Lem; judgment, Municipal Court, $300. Attys., Tepper & Blanken.

No. 2373. Mary E. Ronayne vs. Joe and Paul Curto; judgment, Municipal Court, $48.83. Atty., J. D. Fitzgerald.

MECHANIC' LIENS.

No 15582. Security Finance Corporation, assignee General Contracting Co., vs. Sarah Hattie Higgins; lot 13, Higgins' addition to Euclid street northwest, $149.50.

No. 15583. Same assignee Better Home Improvement Co. vs. Lewis Lee and Alice E. Anderson; 132 W street northwest, $130.

No. 15584. Same assignee of Union Improvement, Co., vs. Sally M. Hardy; 1809 First, street northwest, $295.

No 15585. Same assignee General Contracting Co. vs. Hunter; 335 Third street southwest, $247.

No. 15596. Same assignee Eastern Contracting Co. vs. Theodore L. and Fannie A. Birse; 2640 Fourth street northeast, $200.

No 15587. Same assignee Union Improvement Co. vs. Fay O. Tyler; 645 Acker street northeast, $275.

No. 15588. Same assignee National Decorating Co. vs. Mae I. Smith; 1746 Oregon avenue northwest, $170.

EQUITY SUITS.

No. 54685. William E. Potbury vs. Edna Anderson et al.; sale of realty, &c. Attys., Edwin C. Dutton, J. E. Fatbury.

No. 54686. Eureka Maryland Assurance Co. vs. Edward Griffith; cancel contract of insurance. Attys., W. G. Gardiner, sr. and jr.

No. 54687. William H. Scott vs. Louise Smoot et al.; partition. Attys., Millan & Smith.

No. 54688. Mary A. Lang vs. Bartholomew J. Lang et al.; partition. Attys., Millan & Smith.

No. 54689. Blanche R. Orrell vs. Harry Arthur Orrell et al.; absolute divorce. Atty., Vivian O. Hill.

No. 54690. Rachael Brown vs. Jeremiah E. Brown; limited divorce. Atty., Plaintiff proper person.

BANKRUPTCY PETITION.

No. 2761. In re Venetian Art Tile & Marble Co.; voluntary action; no schedules filed. Atty., Raymond Gittleman.

L. L. PERKINS
WILL BOND YOU.
United States Fidelity & Guaranty Co.
Phone National 0913. 1415 K ST. NW.

Commercial Work a Specialty
NA. 4558 For PRINTING of All Kinds
L. G. KELLY PTG. CO.
907 Grant Place N.W.

FIREMEN MAP PLANS FOR BOWIE SESSIONS

Prince Georges Volunteers Arrange Program for Saturday.

The program for the annual convention of the Prince Georges County Volunteer Firemen's Association at Bowie, Saturday, has been arranged, Noah Joffe, in charge of the program, said yesterday.

The business session of the association will be held in the Odd Fellows' Hall, while the ladies' auxiliary will meet in the auditorium of the school. A discussion of the future relations between the rescue squad and the county fire department is the most important topic on the program.

At 2:20 the companies will parade through the town. A cup will be given by the Bowie company to the best appearing department. At 3:30 the pumper contests will begin. Fire companies from out of the county will compete for the Cranford Memorial Cup, while the local units will try for cups given by The Post and the Bowie department. The Evening Star has offered a cup to the winning rescue squad unit.

The elections will be held at 7 o'clock, after a dinner to be served in the Odd Fellows' Hall. W. R. Beattie, of Bladensburg; William J. Tierney, of Greater Capitol Heights, and Mr. Joffe, of Bowie, are candidates for the presidency. A dance will conclude the program.

AUCTION SALES

TUESDAY, AUGUST 9—
THOS. J. OWEN & SON, Auctioneers.
1431 Eye Street Northwest.

TRUSTEE'S SALE OF VALUABLE REAL ESTATE, BEING A SEMIDETACHED TWO-STORY BRICK DWELLING, CONTAINING SEVEN ROOMS, BATH AND LAVATORY, ALSO BUILT-IN GARAGE, KNOWN AS 6223 TWELFTH STREET NORTHWEST.

By virtue of a certain deed of trust recorded in liber No. 5779, folio 133, of the land records of the District of Columbia, and at the request of the party secured thereby, the undersigned will sell at public auction, in front of the premises on TUESDAY, AUGUST NINTH, 1932, AT THREE-THIRTY O'CLOCK P. M., the following described lot or parcel of ground in the District of Columbia, and being lot numbered forty-nine (49) in the Shapiro-Katz Realty Co.'s subdivision of lots in square numbered twenty-nine hundred and forty-one (2941), as per plat recorded in liber No. 83, folio 28, of the records of the office of the surveyor for the District of Columbia, upon the following terms:

TERMS OF SALE: Purchasers to pay one-third of the purchase price in cash, the balance in two installments in one and two years, respectively, with interest at the rate of 6½ per cent per annum, and secured by deed of trust on the property sold, or all cash at the option of the purchaser, taxes paid or adjusted to the date of sale; purchaser to pay interest on purchase price from date of sale to date of settlement at 6½ per cent per annum; all conveyancing, recording, revenue stamps, etc., at the cost of the purchaser; good title or no sale; a deposit of $250.00 will be required at the time of sale and settlements to be within thirty (30) days of the date of sale, or deposit forfeited and the property resold at the cost and risk of the defaulting purchaser after five (5) days' previous advertisement of such resale in some newspaper published in Washington, D. C.

J. WRILEY JACOBS,
Surviving Trustee.

925 Fifteenth street northwest.
jy27.29-au1.2.3.4.5.6.8.9

PUBLIC SALE—The undersigned hereby gives notice that on Thursday, August 11, 1932, at the hour of 3 o'clock in the afternoon, daylight saving time, he will offer at public sale to the highest bidder the property of ARLINGTON GOLF AND COUNTRY CLUB hereinafter described. Said sale will be held at the clubhouse of Brisantine Golf and Country Club, at Brigantine, N. J. Terms of the sale may be obtained from the undersigned and will be announced preceding the sale. The sale will be subject to the terms of a decree by the Court of Chancery of New Jersey. The property to be offered consists of an 18-HOLE GOLF COURSE, including about 160 TRACT OF 163 ACRES LOCATED ONLY FOUR MILES FROM ATLANTIC CITY, bounded on three sides by public bodies of waters, making the property a combination golf and yacht club. IT HAS A FULLY FURNISHED CLUBHOUSE WHICH COST $150,000 AND THE FURNISHINGS AN ADDITIONAL $50,000. The property also includes two city blocks fronting on the Atlantic Ocean suitable for a private bathing beach. The sale is to be made free and clear of all encumbrances. For further information write JOHN C. SNYDER, Receiver Brigantine Golf and Country Club, 1421 Atlantic avenue, Atlantic City, N. J. Phone Atlantic City 5-1281.

MONDAY, AUGUST 15, 1932.
THOS. J. OWEN & SON, Auctioneers.
1431 Eye street northwest.

TRUSTEES' SALE OF VALUABLE FIVE-STORY FIREPROOF OFFICE BUILDING, KNOWN AS PREMISES 1435 K STREET NORTHWEST.

By virtue of a certain deed of trust duly recorded in Liber No. 6019, Folio 351, et seq., of the land records of the District of Columbia, and at the request of the party secured thereby, the undersigned trustees will sell at public auction, in front of the office of Thos. J. Owen & Son., 1431 Eye street northwest, on MONDAY, THE 15TH DAY OF AUGUST, A. D., 1932, AT ONE O'CLOCK P. M., the following-described land and premises, situate in the City of Washington, District of Columbia, and designated as and being lot 3, in Sanford Davidson's subdivision of lots in Square 216, as per plat recorded in Liber N. K., Folios 35 and 36, of the records of the Office of the Surveyor of the District of Columbia.

TERMS OF SALE: One-third of the purchase money to be paid in cash, balance in two equal installments, payable in one and two years, with interest at 6 per cent per annum, payable semiannually, from day of sale, secured by deed of trust upon the property sold, or all cash, at the option of the purchaser. A deposit of $5,000 will be required at time of sale. All conveyancing, recording, etc., at cost of purchaser. Terms of sale to be complied with within thirty days from day of sale, otherwise the trustees reserve the right to resell the property at the risk and cost of defaulting purchaser, after five days' advertisement of such resale in some newspaper published in Washington, D. C., or deposit may be forfeited, or without forfeiting deposit trustees may avail themselves of any legal or equitable rights against defaulting purchaser.

FRANCIS G. ADDISON, JR.
ARTHUR O. BISHOP.
au 4,d&Dsez8u Trustees.

Heavy Safe and Cash Stolen From Theater

The Alamo Theater, 1223 Seventh street northwest, was entered by thieves early yesterday and a 400-pound safe containing between $400 and $700 was stolen.

A hairdresser, Elizabeth Watts, saw three colored men loading the safe on a truck in front of the theater. She recognized one of them, she told police.

Learn the power of tiny messages in Post Classified Ads. Low cost and quick response. Just phone National 4205.

LOST 1

BOSTON TERRIER—Female, white front and L on neck. Reward. 7 East Thornapple st., Chevy Chase, Md. Wisc. 3958.

NOSE GLASSES—In case, in West Potomac Park, August 7. Reward. Please phone Edward Francis, West 0878.

WALLET—Brown leather; sold lettering, Francis Henderson, State of Illinois; valuable to owner; reward. Natl. 3963.

PERSONALS 3

BODY MASSAGE—Masseur from N. Y. City; gentlemen only. Phone Natl. 5058.

HEMORRHOIDS (piles) eradicated by own method; results guaranteed for life or money back; write for booklet. Dr. Summerwreck, 1365 Columbia road.

CLAIRVOYANTS 4

LICENSED BY DISTRICT OF COLUMBIA

PROF. LOVEL, American Indian clairvoyant, astrologist; seance Wed., 8 p. m.; readings daily, 50c. 913 M nw., DI. 5727.

MME. LE ROY, of Egyptian Tearoom. Advice on business, love, Cards, Tea readings. 50c. 9 to 9. 616 5th nw. DI. 4149.

MME. DILL GIFTED LIFE READER
Challenges the world for her great readings and power as a gift by birth to her to help those who are in trouble, giving names, dates, facts; guides you to success, health and happiness. HOURS, 9 TO 9 DAILY. 739 7TH ST. N.W.

MADAM NAOMA PALMIST MEDIUM
Tells anything you want to know; who and when you'll marry; makes up lovers' quarrels and family troubles; how to gain and hold a good position, overcome troubles, bad luck. Hours, 9 to 9. $2 readings, $1. 623 7TH ST. NW. (BET. F & G STS.)

MADAM MEMBRANCE
Clairvoyant Palmist, reads your past, present and future. If you are in trouble, consult me. I will tell you what you want to know. Special $2 readings, $1. Hrs. 9 to 9; Sundays 9 a. m. to 3 p. m. 900 11th st. nw.

MADAM PEARL
The World's Famous Palmist, giving dates, figures and names. Love, marriage, law, divorces, wills, separations, deeds, business and assignments. Read your full history. Don't be discouraged. See me. Never fail. Speedy results. $2 readings, 50 cents. 1114 7th st. nw.

PRINCESS KYRA, Hindu Palmist
Just arrived. Tells everything you wish to know without asking a question. If unhappy, discouraged, in trouble, or bad health, she will help you. Consult her about business, love, marriage, divorce. Different from all others. Readings daily and Sunday, 9 to 9. 307 Seventh street nw

SPIRITUALISTS 5

DR. JANE COATES—3 days' free treatments with each reading appointment. 1473 Meridian pl. nw.; Col. 6227.

MRS. REPAH ELDON, Medium.
At 14th st. and Thomas Circle, over People's Drug Store. Entrance 1336 Mass. ave. All problems are readed through spiritual consciousness, health and happiness. Consultations daily 9 a. m. to 8 p. m.; Me. 2726.

AUTOMOBILES for SALE 7

BUICK 1929 Master Six 5-pass. Sedan; new tires; black duco finish; excellent mechanical condition. $545
STANLEY HORNER, INC.
1015 14th St. N.W. National 5800.

CHRYSLER 1928 model. 72 roadster; paint, interior and new tires. Priced right for quick sale.
H. B. LEARY, JR., & BROS.,
1321-23 14th St. NW. North 6826.

DODGE 1931 Diamond taxicab; an opportunity at $275
GRAHAM MOTOR SALES, INC.,
1336 14TH St. NW.

OAKLAND 1930 Sport Coupe, rebuilt motor, refinished in dark maroon Duco, mechanically right and has excellent heavy duty tires. Priced at only $365
For demonstration appointment
PHONE GA. 5180-J.

STUDEBAKER 1929 President 8 Sedan; a beautiful car. Will trade your car on $450.00 down payment.
DONOHOE CHEVROLET, INC.
1620 M St. NW. Always Open.

WANTED—AUTOMOBILES 13

WE BUY any make car; highest prices paid. See us before you sell. Auto Mart, Open evenings and Sundays. North 8127.
1333 14TH ST. N.W.

CASH FOR YOUR CAR
Without a doubt I pay highest price. If your car is not paid for, will pay your undue balance, give you the difference in cash. No delay. Drive to 1729 14th st. nw.
SEE MR. BARNES

HELP WANTED—MALE 18

—CANVASSERS—Experienced in soliciting home improvements, remodeling and repairs. Apply 907 15th st. nw., Room 301: 9 to 11 a. m., 3 to 5 p. m.

SALESMAN needed. Due to promotion one of Washington's leading dept. stores has a vacancy for a neat-appearing salesman; must have excellent references and proof of former success and experience. Arrangement for interview may be made by MAIL ONLY. Mr. A. S. HINES, Ambassador Hotel.

YOUNG MAN—To work in delicatessen soda fountain; must be experienced; reference. 1228 N street nw.

2 WHITE MEN as train news agents; small cash security and blue suit required. Union News, East Basement, Union Station.

2 YOUNG MEN who are interested in salesmanship; must have local references and be Washington residents. Apply after 9 a. m., Room 603, 1319 F st. nw.

2 YOUNG MEN with direct-sales experience; salary and commission; also 2 experienced appliance salesmen; to take charge of city territories. Apply 10 to 12 a. m., Room 237, P. E. P. Co. Bldg., 10th and E sts. nw.

500 MEN WANTED to come to the Empire Barber Shop and get their haircut for 25c daily; 12 expert barbers. 523 9th st. nw., 8 a. m. to 11 p. m.

CHAUFFEURS WANTED
by
CITY CAB CO.
Apply 1121 21st St. N.W.

PRESSER, experienced, at once. Eiseman's, 7th and F Sts. nw.

SALESMEN—AGENTS 20

Shirt, Tie, Hosiery Salesmen.
Salary to Start.
Direct to Consumer.
1096 National Press Bldg.

SITUATIONS—FEMALE 21

COOK—First class; city references; in city or out; also good all-round pantry woman. Call Dec 2328 up to 4 p. m.

DRESSMAKER—Light, neat, colored; experienced alterer, tailor's helper; mending; half or whole time; neat work Lincoln 7578-J.

GIRL—(Colored) neat, dependable, experienced maid; city refs.; prefer doctor's office; whole or part time. Pot. 6029.

SITUATIONS—FEMALE 21

RELIABLE colored girl wants part-time work morning or evening; or small bundle washing. West. 1293-J.

YOUNG German girl would like position as maid to care for children; first-class references. Box 225, Washington Post.

SITUATIONS—MALE 22

BARBER—First class; 15 years' experience; like steady or temporary part time in a good shop. Box 226, Washington Post.

SETTLED colored man, experienced cook, houseman; reliable; refs. Wm. Rhone, Metr. 5729.

REAL ESTATE LOANS 27

FIRST AND SECOND TRUST LOANS.
C. F. WARING,
1416 F st. nw. NAtional 9172.

DOGS—CATS—PETS 31

POODLES—White; genuine French and Toy; male and female. Call H. E. Ashton, Linc. 4177. 124 Carroll st. se.

BLACK COCKER SPANIEL PUPPIES, 3½ months old; little beauties; females, $10; males, $25; 1 black stud, $25; also fluffy pet terrier, $3. 1212 Eye st. nw.; Met. 3257.

MISCELLANEOUS for SALE 35

BEDROOM SUITE, Chinese rug, marble-top sofa-table, secretary, lamps; terms. Secretary, Federal Storage Co.

BICYCLES—Rollfast and other high-grade wheels; repairing. Hazelton Bicycle & Sporting Goods Co., 424 9th st. nw.

DIAMOND SOLITAIRE ENGAGEMENT RING. Cost $425. Unusual bargain, $200. Kahn Optical Co., 617 7th st. nw.

DIAMOND RING, ¾ carat finest blue-white solitaire. Lady's diamond mounting. Cost $225. Will sacrifice, $100. Kahn Optical Co., 617 7th st. nw.

DIAMOND DINNER RING. Solid platinum set with 15 diamonds. Must sacrifice, $50. Kahn Optical Co., 617 7th st. nw.

DIAMOND platinum bar pin; over 7 kts. of blue-white diamonds; cost, $3,000; sacrifice for $750. Box 222, Washington Post.

DIAMOND PRINCESS RING—4 carat blue-white diamonds. Solid platinum. Cost $700. Must be sold, $325. Kahn Optical Co., 617 7th st. nw.

ELECTRIC REFRIGERATOR—Four months old; owner leaving town; must sell at once. Box 212, Washington Post.

FOR SALE—$300 cash; 1 Ideal Columbia dental chair, 1 all-cord Ritter dental engine,

PRAISE FOR HOOVER RIOT STAND GROWS

Directors of Board of Trade and Police Laud His Firm Action.

Formal expression of praise of President Hoover, the District Commissioners and the Washington Police Department for the manner in which the Bonus Expeditionary Force was evicted was given by the board of directors of the Washington Board of Trade yesterday and in speeches by police and other officials at a dinner meeting last night of the public order committee of the organization.

Other developments in the aftermath of the bonus army eviction included grand jury questioning of riot witnesses and a repudiation of the leadership of Walter W. Waters by the executive committee of the Bonus Expeditionary Force, who made plans for a national home for the veterans "deserted" by Waters.

Inspector Ernest W. Brown, assistant superintendent of police, speaking at the dinner, declared that the summoning of the Army was the only possible resort. President Hoover, he said, acted wisely in taking this step as the police department was powerless to take any further step. Inspector Brown said that the situation was the most serious in his 36 years on the local police force.

Communists Are Blamed.

Joseph A. Burkart, Washington lawyer, recommended that future large groups of petitioners who show indications of trying to intimidate Congress should be escorted from the city 30 minutes after presenting their petition. He said this should have been done in the case of the bonus marchers. A mistake was made, he asserted, in encouraging them to stay here.

"There is nothing in the Constitution of the United States that gives citizens the right to be fed and housed by the District of Columbia," he said. "The Indians didn't get better treatment at the hands of the Federal Government than these men."

Both Mr. Burkart and Inspector Brown blamed the agitation on a communistic element.

Brief talks on the bonus eviction were made by Inspector Frank S. W. Burke, of the police department; Sheriff Fields, of Arlington County; John Petty, clerk of circuit court, Arlington County; Maj. Clark, Assistant Engineer Commissioner; Claude Owen, and Odell S. Smith, chairman of the committee. Jules A. Rodier, for 30 years a member of the office force of the White House, also spoke. The meeting was held at the Washington Golf and Country Club.

Lengthy Resolution.

The board of directors of the Board of Trade extended their praise to the heads of the Federal and District governments in the form of a lengthy resolution in which stress was laid on the manner in which the troops handled the eviction.

The resolutions called the invasion of the B. E. F. a serious menace to the community, and the resulting situation one beyond the control of civil authorities. The fact that the force contained many imported Communistic agitators and men of criminal records prompted a series of trying and serious problems, it was stated.

The directors pointed out they were not attempting to pass on the merits or demerits of the cause of the men, but opined such invasions of the community result in alienation of sympathy and hardship to the participants.

"Refusal of the men to heed peaceable requests," it was stated, "and the use by them of violent and physical force, left no other recourse than that taken by the President."

Business Men Called.

Members of business firms working in the vicinity of Third street and Pennsylvania avenue northwest, were called before the District grand jury yesterday in that body's fourth day of investigation of the riots.

Besides the men who worked amidst the B. E. F. and were qualified to tell of their tempers, United States Attorney Leo A. Rover and Nugent Dodds, Assistant Attornew General, called upon Brig. Gen. Perry L. Miles, commander of the Sixteenth Infantry Brigade, and his aid, Lieut. John B. Sherman, who were in actual control of the military forces that routed the bonus marchers.

Allison Crump, 1323 Longfellow street northwest, was one of the civilians who testified. Crump, employed by a gasoline filling station, was in the midst of the bonus marchers when they were being evicted. Richard F. Wainright, William Raulin, Henry Fife, Ray S. Dunn and L. M. Cornwell, all of whom were eyewitnesses to the routing of the marchers, were called upon to testify.

Grand Jury Recesses.

Following the adjournment of the grand jury shortly after noon, Mr. Rover announced that no definite date had been set for further hearings on the riots. The intermission is being held so that Government agents, who are busily engaged in rounding up evidence, can gather together their loose strings.

Repudiating the leadership of Walter W. Waters, the executive committee of the Bonus Expeditionary Forces met yesterday at its headquarters at 1114 Eighth street southeast and made plans for a national home for the veterans "deserted" by Waters.

The committee, which was elected by the various units of the bonus army on June 7, named E. J. Heaney as its temporary head. He announced the program of the organization.

Riot Call Unneeded In Auto Rum Catch

Police Car Mobilization Caused by Excitable Citizen in Street.

An excited citizen turned in a riot call late yesterday afternoon after Privates H. C. Johnson and W. S. Rinker in the Third Precinct radio car had stopped an alleged liquor car at Massachusetts avenue and I streets northwest.

Three extra radio cars arrived to find that they were not needed and the situation well in hand, and 24 half-gallons of whisky was confiscated, according to police.

After chasing a suspicious-looking car for several blocks the police car drew abreast and the policemen saw the liquor inside, they said. The driver escaped on foot after being forced to the curb.

New Aids at White House Messmates Since Annapolis

Underwood & Underwood.

The three latest White House naval aids have been close friends since their Naval Academy days. Left to right, Lieuts. Harold C. Pound, Charles S. Weeks and Donald R. Tallman.

Weeks, Pound and Tallman Have Long Served and Played Together.

Three young naval lieutenants, who have served together and played together since their days as midshipmen at Annapolis, are the latest White House naval aids. Their appointment was announced yesterday by the Navy Department.

The new aids are Donald R. Tallman, attached to the information section of the Navy Department; Harold C. Pound and Charles S. Weeks, both attached to the office of naval communications. Their new duties of squiring fair guests at the White House will be undertaken in adidtion to those at the Navy Department.

All three served recently with the Asiatic fleet before their transfer to the Navy Department, and all live near each other on Connecticut avenue. Lieut. Tallman makes his Washington home at 3900, and Lieuts. Pond and Weeks at the Kennedy-Warren Apartments.

All three are natives of the Middle West. Tallman was born at Hillsdale, Mich.; Pound, at Hutchinson, Kans., and Weeks at Fort Crook, Nebr. The last named is the son of Col. Charles W. Weeks, U. S. A.

MALONE WILL LEAD K. OF C. PROCESSION

Details Fixed for Parade When Gibbons' Statue Is Unveiled Sunday.

Maj. Gen. Paul B. Malone, commander of the Third Corps Area, will head the parade next Sunday, when a memorial statue of the late James Cardinal Gibbons is unveiled in front of the Shrine of the Sacred Heart Church on Sixteenth street.

This announcement was made last night following a meeting of the parade committee of the Knights of Columbus in the Mayflower Hotel. Col. John J. Phelan, chairman of the committee, said the Marine Band would be in the line of march, as well as the Army and Navy bands.

At least 20,000 persons will take part in the parade, it was declared.

Visiting members of the order are requested to meet at Sixteenth street and Florida avenue, the forming point of the parade.

Assistant marshals include William A. Kehoe, Albert J. Sardo, Capt. Joseph V. Bryne, Thomas J. Fitzgerald, Lieut. J. R. Koch, Harry Nelligan, Warren Atchison, Leo Codd and Edmund O'Sullivan.

Fire Causes $4,000 Damage to 3 Houses

Fire of undetermined origin yesterday caused $4,000 damage to three frame houses in the 3200 block of Ely place southeast

The home of John Fork, which was unoccupied, was destroyed at a loss of $1,000. Damage to the home of Carl H. Shirly was placed at $500. Shirly and his family escaped without injury. The home of Ezra A. Snyder also was destroyed with all his furniture. No one was injured.

$35 Stolen From Service Station.

A gasoline service station at 1801 Fourteenth street northwest, was entered Sunday night and $35 in cash stolen. Entrance was gained by use of a duplicate key.

MARVIN TO ADDRESS FRATERNAL SESSION

Delegates of 85 National Benefit Groups Open Convention Today.

In accordance with the Bicentennial emphasis of the National Fraternal Congress, Dr. Cloyd Heck Marvin, president of George Washington University and chairman of the District Bicentennial Commission, will make the opening address at today's session at the Mayflower Hotel.

Delegates to the congress are the officers of 85 leading fraternal benefit societies in the United States and Canada. Yesterday's sessions were devoted to the meetings of the various sections of the congress at which section officers were named.

New Section Officers.

In the presidents' section, Mrs. Anna R. Downes, of Chicago, was named president; in the secretaries' section, Thomas F. Heaney, of Chicago; in the editors' section, Paul Detzen, of Kansas City, and in the medical section, Dr. William H. Bradley, of Philadelphia.

The Washington newspaper corps was praised for painstaking and expert reporting of all events by Osgood Roberts, former Capital newspaperman, who spoke before the editors section. "This is the most thoroughly covered city in the world," Roberts said, not by the mere presence of numerous reporters but by the practice of skillful reporting that simply does not exist elsewhere.

400 Attend Banquet.

Mrs. Downes is high chief ranger of the Women's National Catholic Order of Foresters, one of the largest societies in the congress.

A feature of today's session will be the address of George R. Allen, president of the congress. Last night's meeting was concluded with a banquet attended by the 400 delegates.

$35 Is Apartment Loot.

The apartment of Alfred F. Helmar, of 704 Second street northwest, was entered Sunday morning by a duplicate key and $37 stolen from behind a chair cushion.

BIRTHS, DEATHS AND MARRIAGES

BIRTHS REPORTED.

Lora L. and Emma Long, boy.
Harry and Gertrude Davidson, boy.
George F. and Rosella Sowerby, boy.
John F. and Thelma Donelson, boy.
George V. and Ann Frankhouser, girl.
Francis J. and Regina Paroni, girl.
Leroy H. and Vivian Barnard, girl.
Richard T. and Merk Bush, girl.
Thomas and Mary Wood, girl.
Wheeler and Essie M. Burkley, boy.
Samuel and Beatrice Holt, boy.

LICENSED TO MARRY.

Isaac E. Southard, 24, and Elma L. Arthur, 26. The Rev. W. J. Sweeney.
Richard P. Marks, 25, and Mary E. Hoyle, 20. The Rev. E. H. Roach.
Woodson G. Martin, 33, and Florence M. Buechler, 41. The Rev. A. N. Brodie.
Thomas W. Ragland, 21, and Dorothea L. Horton, 18. The Rev. J. E. Briggs.
Harry Niagro, 21, and Gladys I. Scrivener, 18. The Rev. F. A. Parsons.
Melvin E. Koons, 25, and Mary T. Sisson, 21. The Rev. P. G. Murray.
Charles W. Combs, 25, and Anna M. Louis, 25. The Rev. Freley Rohrer.
Harry E. Yetton, 39, and Pemmie J. Miller, 36. The Rev. P. L. Mitchell.
Solomon Schwartz, 26, and Lena Honigman, 22. The Rev. J. T. Loeb.
Harvey G. Stailey, 19, and Mary E. Voelker, 18. Judge R. E. Mattingly.
Herbert T. Williams, 21, and Cornelia F. Somerville, 20, both of Richmond. The Rev. J. E. Briggs.
Wilbur E. Shearer, 24, and Sylvia H. Robison, 21, both of Philadelphia. The Rev. T. E Boorde
Burnette Stevens, 22, and Sadie V. Spicer, 20, both of Fredericksburg, Va. The Rev. A. N. Brodie.
Clarence H. Goodman, 26, and Elizabeth Harris, 26. The Rev. L. I. McDougle.
Walter J. Ruppert, 44, and Helen Morrison, 32, both of Baltimore. The Rev. C. N. Williams.
James Howard, 21, and Mary Loue, 19. The Rev. L. P. Mitchell.
Edward L. Artis, 22, and Vivian A. Morris, 19. The Rev. W. D. Jarvis.
Claxton Butler, 21, and Margaret Robinson, 19. The Rev. Clagett Ward.
Harry Cubbert, 40, and Ethel Travers, 36. The Rev. W. D. Jarvis.

Licenses issued at Rockville, Md.:
Henry B. Noord, 23, and Virginia R. Tucker, 23, both of Washington.
Robert M. Kaiser, 21, Wyoming, Pa., and Florence Marie Johnston, 18, Boone, Iowa.
Arthur W. Zimmerman, 41, and Dorothy A. Mullin, 28, both of Washington.
John L. Veach, 25, Chicago, Ill., and Ruth C. McEntee, 27, New York, N. Y.
Edward W. Jazdzewshi, 34, Milwaukee, Wis., and Anne Ellen Santos, 31, Congressport, Pa.
George L. Hunter, 21, Bethesda, Md., and Dorothy E. Windsor, 21, Potomac, Md.
Paul E. Wright, 24, Bristow, Va., and Janie K. Frazier, 19, Scraville, Va.
Henry D. Pigg, 30, Norfolk, Va., and Sue A. Atkins, 26, Richmond, Va.
David L. Betts, 31, Sellman, N. C., and Mary Teresa Fraenzel, 22, Clifton Forge, Va.
William F. Robertson, 21, 55 V street northwest, and Florence Campbell Young, 23, Rockville, Md.
Allen L. Felix, 24, Williamsport, Pa., and Margaret B. Missimer, 26, Jersey Shore, Pa.
James H. Coflin, 25, Warrenton, Va., and Susie Gertrude Pearson, 19, Hume, Va.
Raymond A. Taltavull, 21, and Annabell Ensor, 23, both of Washington.

DEATHS REPORTED.

Columbus M. Sorrels, 77 yrs., U. S. Soldiers' Home Hospl.
Washington Topham, 72 yrs., 43 U st. nw.
Virginia D. Johnson, 69 yrs., St. Elizabeths Hospl.
Louise M. Gardner, 69 yrs., 214 Adams st. ne.
George D. Thompson, 65 yrs., 1013 K st. ne.
John F. Willis, 64 yrs., Garfield Hospl.
David C. Skinner, 64 yrs., 1121 4½ st. sw.
Alice Burde, 59 yrs., 3720 Upton st. nw.
Mary F. Cull, 58 yrs., Providence Hospl.
Charles W. Lines, 54 yrs., Walter Reed Gen. Hospl.
Cornelius P. Clark, 53 yrs., 1747 Columbia rd. nw.
Margaret R. Sharman, 48 yrs., 2500 Penna. ave. se.
Melvin I. Coonin, 9 yrs., Rock Creek near Broad Branch rd.
Infant of Frederick and Louisa Urban, 10 days, Columbia Hospl.
Infant of Dorsey and Ruth Wright, 6 hrs., Georgetown Hospl.
Sandy Meeks, 69 yrs., 44 I st. ne.
Edward Jefferson, 63 yrs., Home for Aged and Infirm
Margaret Forsythe, 62 yrs., 413 59th st. ne.
John Riley, 56 yrs., Freedman's Hospl.
Raleigh Anderson, 36 yrs., Casualty Hospl.
Alexander Green, 35 yrs., Emergency Hospl.
Roberta Brown, 4 months, Children's Hospl.
Elizabeth Lowe, 3 months, Children's Hospl.
Infant of Rosetta Netter, 10 days, Gallinger Hospl.
Infant of James and Clara Proctor, 8 minutes, 1114 G st. ne.

MURDER LAID TO SIX IN PRIVATE'S DEATH

Police Say Five Admit Part in Brutal Mob Attack on Park Policeman.

Six men were charged with murder last night in connection with the fatal beating administered to Park Policeman Milo J. Kennedy in Logan Circle early Sunday. Three others were charged with being accessories and police are still seeking three more men who are supposed to have had a leading part in the gang attack on Kennedy.

Metropolitan police claimed to have confessions from all of the men they charged last night except one. Nineteen had been held in connection with the mob plot, but all were released except the ones charged last night. A coroner's jury will hear the case today at 11:30 o'clock.

Names of Suspects.

Those against whom murder charges were placed are: Joseph Jackson, 20, 1320 Thirteenth street northwest; Irvin Murray, 26, 1509 R street northwest; Ralph Holmes, 25, 1518 Corcoran street northwest; Leroy Robinson, 26, 1623 Thirteenth street northwest; Louie Murray, 25, 1518 Corcoran street northwest, and Harry Duvall, 24, of 1514 Columbia street northwest. All the men are Negroes.

Police said they had taken statements from all the accused men, admitting their parts in the fatal attack on Policeman Kennedy, except Duvall, who denies any part in it.

The attack on Kennedy is said to have been plotted Friday night and the men gathered together a number of bricks and hid them in readiness.

Revolver Is Buried.

Jackson, according to police, admitted throwing the first brick, which brought Kennedy from his car into the park, and Irvin Murray is said to have admitted throwing the brick which knocked the policeman senseless. He also took Kennedy's service revolver and gave it to his brother, Walter, of Hamilton, Va., who is charged with being an accessory after the fact.

Walter Murray is accused of having taken the pistol to his home in Virginia, of filing the serial numbers away, and then burying the weapon.

Leroy Brazier, 19, of 1726 Seventeenth street northwest, and Grafton Baylous, 24, of 1411 Manchester lane northwest, are charged with being accessories to the murder.

Youth Hurt Seriously In Elevator Shaft Fall

R. Melton, 19, of 1006 Massachusetts avenue northwest, an employe of a department store at Seventh and D streets, received a possible fractured spine when he fell three floors down an elevator shaft at the store yesterday.

Melton was removed to Emergency Hospital, where his condition is said to be serious.

$419 Burglary Reported By Owner of Grocery

Aaron Bialek, proprietor of a grocery store at 439 N street northwest, reported to police yesterday that his store and the living quarters above it were ransacked Sunday night and jewelry and merchandise valued at $419 stolen. Entrance was gained through a rear window on the second floor.

400 More Apply For Relief Fund

Checks Have Been Paid So Far to 145 Registered Applicants.

About 400 more applicants were registered yesterday at the special unemployment relief headquarters at the old Metropolitan Methodist Church, John Marshall place and C street, when it opened for the first time since Friday.

Checks for either a full or a partial week's work have been paid to 145, L. A. Halbert, director of the $350,000 fund, announced yesterday, and more were assigned jobs in the District Government service yesterday.

Some of the applicants have been assigned to assist the special welfare workers while the latter checked on cases at the homes, and several charitable agencies have lent workers to aid the relief staff.

Air Derby Entries Assure Big Race

Men and Women Eager to Compete in Flight to Start From Here.

Inquiries from men and women pilots in all parts of the country concerning the Cord Cup Race, National Sweepstakes Handicap Air Derby, have been received in such large numbers as practically to assure the race being the largest massed competitive flight in the history of aviation, according to word received by C. H. Warrington, president of the Washington Air Derby Association, Inc., from the national air race headquarters in Cleveland, Ohio. The Atlantic wing of the Derby will take off from the Washington-Hoover Airport August 21.

From these communications, Mr. Warrington said, it is learned that nearly every make and size of airplane will be entered in the Derby.

FIRE RECORD.

8:35 a. m.—758 Harvard street northwest; automobile.
9:12 a. m.—439 Fifteenth street northeast; ironing board.
10:04 a. m.—831 Thirteenth street northeast; awning.
12:37 p. m.—3510 Georgia avenue northwest; automobile.
1:39 p. m.—New Jersey avenue and K street northwest; automobile.
2:09 p. m.—Georgia avenue and Concord avenue northwest; dump.
2:30 p. m.—910 New York avenue northwest; roof.
2:41 p. m.—1521 Marion street northwest; clothes.
3:02 p. m.—K street between One-half and First street southeast; grass.
4:17 p. m.—5711 Fourth street northwest; trash.
4:34 p. m.—1925A and 1927A Ninth street northwest; houses.
5:50 p. m.—Rear of 2420 Franklin street northeast; trash.
7:24 p. m.—1209 New York avenue northwest; closet.

RENT INQUIRY GROUP RAPS FEES CHARGED

Senate Committee to Draft Bill Against "Usurious" Realty Commissions.

The Senate District rent investigating subcommittee yesterday directed legislative counsel to frame bills aimed at bringing down the size of commissions charged for real estate loans in the National Capital.

Senator William H. King (Democrat), Utah, presiding in the absence of Chairman Arthur Capper, declared commissions "out of all reason" sometimes are charged in lieu of reasonable interest rates.

The proposed legislation would strike broadly at the practice of "usury" in the District, he said.

Oscar H. Brinkman, local attorney and former clerk of the Senate District committee, yesterday was named counsel-investigator of the rent subcommittee.

Will Conduct Inquiry.

He will conduct a preliminary investigation and report back at a meeting of the subcommittee August 20.

"We don't want any doubt left in the minds of the people that we are going to the bottom of the rent situation," said Senator Royal S. Copeland (Democrat), New York, a member of the subcommittee.

"We are fully determined to get at all the facts. If there are excessive rents here, and we think there are, we are determined to find out about them."

Senator King said "usurious commissions" clearly come within the scope of the subcommittee's investigation, as a contributing factor to high rentals.

Ring to Assist Brinkman.

Mr. Brinkman, who will begin his investigation immediately, assisted by James Ring, clerk of the Senate District committee, "has such authority as the committee possesses," Senator King said.

Data on comparative building charges and living costs in a number of cities, submitted by the Bureau of Labor statistics, were declared "unsatisfactory" by both senators. They will ask the bureau to bring their data up to date and analyze them, with a view to the local situation.

The District Commissioners advised the committee they would make an immediate survey of vacancies, alley dwellings and property assessments.

Building Basement Is Leased as Garage

Transformatoin of the entire available basement of the Woodward Building, eleven-story office structure at the southeast corner of Fifteenth and H streets northwest, into a parking garage was disclosed yesterday in the announcement of its lease for a period of five years from the Woodward Building Corporation to the B. H. C. Co. The company has been operating a parking lot at 1411 New York avenue northwest for the last five weeks. The consideration was not made public.

Officers of the B. H. C. Co. are L. G. Bray, president; Joseph Cranford, vice president and general manager, and Arthur B. Hayes, jr., secretary.

The Weather

TODAY'S SUN AND TIDE TABLE

			A.M.	P.M.
Sun rises	5:15	High tide	1:05	1:58
Sun sets	7:11	Low tide	7:55	7:53

WEATHER CONDITIONS.

U. S. Dept. of Agri., Weather Bureau.
Washington, Monday, Aug. 8—8 p. m.

Forecast—For the District of Columbia—Fair Tuesday and Wednesday; slowly rising temperature; gentle to moderate southwest winds.

For Maryland and Virginia—Fair Tuesday; Wednesday partly cloudy; not much change in temperature.

Pressure is relatively low over Quebec, Dolbeau, 29.76 inches, with a trough extending south and southwestward along the Middle and North Atlantic Coast. Pressure is also low over the Plateau and British Columbia, Kamloops, 29.48 inches, and it is falling rapidly over the Plains States. A high-pressure area of slight intensity is moving eastward over the Ohio Valley, Louisville, 29.98 inches. Showers have occurred along the North Pacific Coast, in the upper Lake region, and portions of the Gulf and Atlantic States. Temperatures have risen over the northern Plains States and the eastern portions of Montana, Wyoming and Colorado, while they have fallen in the northern Plateau.

General forecast for the Atlantic States, the lower Lake region, the Ohio Valley, and Tennessee—The outlook is for mostly fair weather Tuesday and Wednesday, except for local thundershowers in portions of the South Atlantic States. Temperatures will rise on Tuesday in the western lower Lake region and the Ohio Valley

Local Weather Report.

Temperature—Midnight, 79; 2 a. m., 74; 4 a. m., 74; 6 a. m., 73; 8 a. m., 77; 10 a. m., 79; 12 noon, 85; 2 p. m., 87; 4 p. m., 89; 6 p. m., 88; 8 p. m., 83; 10 p. m., 75. Highest, 91; lowest, 72. Relative humidity—8 a. m., 70; 2 p. m., 43; 8 p. m., 54. Rainfall (8 p. m. to 8 p. m.), 0. Hours of sunshine, 10.75. Per cent of possible sunshine, 77.

DEPARTURES FROM NORMAL.

Accumulated excess of temperature since January 1, 1932, 647 degrees.

Excess of temperature since August 1, 1932, 22 degrees.

Accumulated deficiency of precipitation since January 1, 1932, 1.05 inches.

Deficiency of precipitation since August 1, 1932, 0.78 inch.

Temperatures and Precipitation.

Temperatures and precipitation for 24 hours ended Monday, 8 p. m.:

	Highest Mon.	Lowest Sun. night.	Mon. 8 p. m.	Rainfall.
Washington, D. C.	91	72	88	....
Asheville, N. C.	86	64	76	....
Atlanta, Ga.	86	70	84	....
Atlantic City, N. J.	86	70	78	....
Baltimore, Md.	92	70	82	0.04
Birmingham, Ala.	92	70	84	....
Bismarck, N. Dak.	88	48	86	....
Boston, Mass.	82	72	74	0.42
Buffalo, N. Y.	76	64	64	....
Chicago, Ill.	82	62	78	....
Cincinnati, Ohio	84	64	74	....
Cheyenne, Wyo	88	54	82	....
Cleveland, Ohio	80	62	70	0.04
Davenport, Iowa	84	62	80	....
Denver, Colo.	92	62	90	....
Des Moines, Iowa	86	60	80	....
Detroit, Mich.	80	62	72	0.04
Duluth, Minn.	76	52	70	....
El Paso, Tex.	82	68	80	....
Galveston, Tex.	90	82	84	....
Helena, Mont.	92	60	80	....
Indianapolis, Ind.	82	64	78	....
Jacksonville, Fla.	88	76	74	0.02
Kansas City, Mo.	86	68	84	....
Little Rock, Ark.	86	74	82	0.18
Los Angeles, Calif.	78	60	72	....
Louisville, Ky.	84	66	82	....
Marquette, Mich.	68	56	64	0.10
Memphis, Tenn.	88	74	84	....
Miami, Fla.	90	78	80	0.03
Mobile, Ala.	90	76	72	1.16
New Orleans, La.	90	78	80	....
New York, N. Y.	88	72	82	....
North Platte, Nebr.	94	62	74	0.01
Omaha, Nebr.	88	60	82	....
Philadelphia, Pa.	90	74	84	....
Phoenix, Ariz.	106	84	102	....
Pittsburgh, Pa.	84	64	78	....
Portland, Me.	80	64	68	0.01
Portland, Oreg.	68	58	62	0.04
Salt Lake City, Utah	[illegible]	68	90	....
St. Louis, Mo.	[illegible]	70	84	....
St. Paul, Minn.	82	54	80	0.04
San Antonio, Tex.	[illegible]	76	94	....
San Diego, Calif.	70	62	68	....
San Francisco, Calif.	64	52	62	....
Santa Fe, N. Mex.	80	58	72	0.40
Savannah, Ga.	90	72	80	....
Seattle, Wash.	62	54	60	....
Springfield, Ill.	86	64	80	....
Tampa, Fla.	90	78	84	0.34
Toledo, Ohio	82	60	78	0.04
Vicksburg, Miss.	90	74	88	....

River Bulletin.

Harpers Ferry, W. Va., Aug. 8.—Potomac and Shenandoah rivers clear.

About The Showshops

With NELSON B. BELL

Bali, that insular land of fascination lying off the coast of Java, where beauty lulls the senses and a native population of 1,000,000 merely tolerates the presence of 100 whites, has been made the subject of an extraordinary film that is to be given its world premiere at Loew's Columbia Theater a week from Friday, August 19. It is called "Isle of Paradise," thus making use of the informal and—so I am told—utterly inadequate descriptive phrase that has been appended to this garden spot by Fitzpatrick, the travelreeler, the makers of "The Blonde Captive" and divers others who have fallen under the magic spell of its enchantment.

The unusual quality of this particular film, however, rests in the novel circumstances of its production. It was made by the youthful Mr. Charles T. Trego, a 27-year-old wanderluster and amateur photographer, with a flair for apprehending the beautiful, who precipitately abandoned the prosaic pursuits of an office worker in New York and launched himself on a personal expedition to the other side of the globe in quest of adventure and a few rare camera shots. He found both in Bali.

So "Isle of Paradise" is the real thing, made by a young man with a keen appreciation of the marvels of a little known island and the courage to assemble them in a picture accurately representative of life as it actually is lived in Bali, rather than as some transient studio director thinks it ought to be lived. He had a tough time getting some of his most important sequences—but he got them. So will you on the 19th!

Mr. Trego, by the way, will be present in person at the Columbia during the premiere presentations of his picture. In fact, he is already in Washington and, in company with Gil Boag, also interested in the local engagement, said hello to the Washington dramatic desks at an informal handshaking bee last night.

Gil Boag, of course, is no stranger to the Capital and its theaters. You will recall him as the former husband of Gilda Gray, queen of the lemon jelly dancers, who major-domoed her personal appearance here at the Rialto Theater some four or five years ago, and, before that, as king of the New York night clubs, when night clubs were night clubs and not clip joints where they will put the slug on you for all you've got unless you turn your pockets wrong side out the minute you sit down! Gil had twelve of Manhattan's smartest night spots not so long ago—and the sound business acumen to get out at the top!

And since this seems to be visitors' day, Madeleine McMahon, recent star of "The Gingham Girl," and also associated with Ona Munson, this season's ingenue in Panjandrum Cochran's National Theater Players, and Eddie Buzzell, the former "Mr. Munson" in "No, No, Nanette," is vacationing in the Capital as guest of her parents in the Broadmoor Apartments.

Then, too, among the entertainers lending their talents to "Cuckoo Week" at the Earle, is another Washington girl, Helen Gorton, the rhythmic drummer with Helen Johns' Glorious Girls' Band, furnishing the background for much of the superlative clowning of Stuart and Lash, the vaudeville bill's principal nuts. Miss Gorton has mastered all the instruments in the band, but is making a name for herself with the percussion instruments—just as Margaret Ogden, of Adrianne and Her Aristocrats, Washington's own girls' band, will be doing one of these days.

Incidentally, both Stuart and Lash and Roy Rogers, in the "Veils" revue at Loew's Fox, are using the same "a guy just got a job" gag, and it's funny in both places. But funnier in whichever one you happen to catch it first.

Have you received your bid to Herbie Hoover's surprise party Thursday night? Please bring sugar!

SPEAKERS OUTLINE 10-DAY CHEST DRIVE

Elwood Street Also Tells of Plans for Laymen's Meeting September 15.

Plans for an extensive campaign, to be held from November 14 to 23, were outlined last night by the Community Chest speakers' unit at Camp Good Will, the Associated Charities summer health resort in Rock Creek Park.

Isadore Hershfield, director of the Hebrew Sheltering and Immigrant Aid Society of Washington, was the principal speaker. He stressed the importance of calling to the attention of the people the social work necessary in a city the size of Washington. The character building organizations, Mr. Hirshfield pointed out, consume but a small percentage of the Chest funds.

Plans to launch the greatest mobilization of welfare and relief resources in the history of the nation were outlined by Elwood Street, director of the Chest. He told of the laymen's meeting to be held here September 15, when the national citizens committee, headed by Newton D. Baker, opens its campaign.

Miss Louise O. Beall told of the thousands of families dependent on private organizations for aid and stressed the importance of continuing the work of these agencies.

2 Second Precinct Police Disabled

One Shoots Himself Accidentally; Other Oddly Dislocates Shoulder.

Freakish accidents yesterday reduced the strength of the Second Police Precinct personnel by two. One shot himself in the leg while preparing for weekly inspection and the other dislocated his shoulder when he leaned against a wall at police headquarters.

Private Lewis A. Wherle will be off duty for some time with his bullet wound. He is in Garfield Hospital. Wherle had just entered the squad room and was about to unload his service revolver for the inspection. The weapon discharged and the slug passed through his left thigh.

Private F. J. Haack was on guard outside the room in which nineteen colored men were being questioned at headquarters in connection with the death of Park Policeman Milo J. Kennedy. He eased back against the wall to rest his muscles. Something snapped and intense pain shot through his shoulder. Examination showed it was dislocated. He was admitted to Emergency Hospital.

Parks to Install Tree Stump Trash Burners

Artistically designed imitation tree stumps, to be used as trash burners, will be installed soon in the Washington parks, according to an announcement yesterday at the Office of Public Buildings and Parks. Frank T. Gartside, chief of the park division, said yesterday 24 of these stumps had been purchased.

Bids for 100 combination rustic picnic tables and benches and 300 rustic settees will be opened today The new equipment will be distributed to picnic areas in the parks.

TERMINAL IS FOUND FOR GREYHOUND BUS

P. U. C. Permits Temporary Station Near Capitol Grounds for Lines.

The Public Utilities Commission yesterday established a temporary terminal for the Greyhound Bus Lines at 133 Pennsylvania avenue shortly after Justice James M. Proctor, of District Supreme Court, had denied the plea for an injunction against the utilities body to prevent enforcement of the year-old interstate bus order.

With this sole appeal apparently disposed of, the order appeared last night to be fully in effect. The Blue Ridge Transportation Co., which was one of the appellants, has been established at the Annapolis Hotel since August 1, but sought permission to make a stop at the Greyhound terminal so long as it remained at 1317 New York avenue.

Two routes were approved by the commission for the temporary Greyhound terminal, which is entirely outside the second traffic zone. Buses entering Washington from the north and east will reach the terminal via Bladensburg road, New York avenue, North Capitol street, B street and through the Capitol grounds. Returning, they will go west on Pennsylvania avenue to Second street, thence to B and to North Capitol street, and from there over the same route.

Buses coming from the south will enter via Highway Bridgeand will proceed over Fourteenth street to Constitution avenue, thence to Sixth street, to Pennsylvania avenue, around Peace Monument to the terminal.

General Air Express Starts Service Here

Local service on General Air Express, an interline system of seven of the country's leading air transport operators, was inaugurated yesterday at Washington Hoover Airport.

Three companies serving Washington, Eastern Air Transport, the Ludington Line and Pennsylvania Airlines, are members of the system.

CAMP TOUR STARTED BY 121ST ENGINEERS

Popular Company Cook Is Rescued From Durance as Bonus Marcher.

Camp Ritchie, Cascade, Md., Aug. 8. Fifteen days of intensive military training are ahead of the 121st Engineers unit of the District National Guard. It is the first time since 1928 that this regiment has set up camp on the Maryland State military reservation.

Under command of Col. John W. Oehmann, the first day's activities included a formal guard mount and a regimental parade. Within a few hours after arrival the outfit had become firmly established and ready to devote the remaining period to intensive training.

Much consternation was aroused over the absence of Company A's cook. A check-up after the routine of settling was finished disclosed that Private Edward F. Czarnecki, a former Army mess sergeant, who has long served in the company kitchen, was missing. Private Czarnecki's meals are an institution in the company, and his comrades immediately launched an investigation into his whereabouts.

It was Capt. George L. Evans, his company commander, who first learned where Czarnecki was. A special delivery letter from Ligonier, Pa., explained that the guardsman was in custody of State police as a member of the bonus army driven from Washington.

Czarnecki related that he was caught in the roundup of B. E. F. stragglers and taken into Pennsylvania. His protests were to no avail, he said. His identity was soon established and it was only a short time before he reached Camp Ritchie, among great rejoicing.

The outfit was hampered in the transportaton of baggage. One of several wartime trucks used by the regiment broke down en route to camp. Another, equally old, was borrowed from the Regular Army at Fort Holabird. It also refused to run beyond a certain distance and had to be towed.

Speed Over Arlington Bridge Cut to 22 Miles

Because motorists persist in driving over the Arlington Memorial Bridge at high rates of speed, Capt. E. N. Chisholm, jr., acting director of public buildings and parks, has announced a 22-mile-per-hour speed limit will be enforced by park police.

The new limit also applies to Columbia Island, on which the Mount Vernon Memorial highway begins, and will be enforced as far south as the Boundary Channel Bridge. The present speed limit of 45 miles an hour along the main part of the Memorial highway will be kept.

FILM TIME TABLES

Feature pictures are presented on the following schedules at the theaters named:

Metropolitan—"Two Seconds," at 11:36 a. m., 1:18, 3, 4:42, 6:24, 8:06 and 9:49 p. m.

RKO-Keith's—"The Man Called Back," at 11 a. m., 1:08, 3:16, 5:24, 7:32 and 9:40 p. m.

Earle—"Million Dollar Legs," at 11:15 a. m., 2, 4:40, 7:25 and 10:10 p. m. Stage shows, at 1, 3:40, 6:25 and 9:10 p. m.

Loew's Fox—"Passport to Hell," at 11:35 a. m., 2, 4:45, 7:30 and 9:55 p. m. Stage shows, at 1:05, 3:50, 6:35 and 9 p. m.

Columbia—"Forbidden Company," at 11:15 a. m., 1, 2:45, 4:30, 6:15, 8:05 and 9:50 p. m.

Palace—"The First Year," at 11:45 a. m., 1:45, 3:40, 5:40, 7:40 and 9:40 p. m.

Tivoli—"Rebecca of Sunnybrook Farm," at 2:25 p. m., 4:15, 6, 7:50 and 9:35 p. m.

Ambassador—"Million Dollar Legs," at 6:15, 8:05 and 9:55 p. m.

AMUSEMENTS

AFTER 7 TRIUMPHANT YEARS' STAY IN PARIS —IT IS HERE!
THE TOPIC OF TALK IN HOMES, HOTELS, CLUBS, STREET CORNERS, AND WHERE-NOT.
The 8th Wonder of the World!
"PANTHEON DE LA GUERRE"
The Biggest Spectacle on Earth
SPECIAL SUMMER PRICES
25c—11 A. M. to 6 P. M.
55c—6 P. M. to 11 P. M.
Open Sundays From 2 to 11 P. M.
Night Prices Prevail
Children at All Times, 25c
PANORAMA BUILDING
New Jersey Ave. and C St. N.W.
—AIR COOLED—
Plenty of Free Parking Space

AMUSEMENTS

Loew's FOX THEATRE OF THE STARS
NOW ELISSA LANDI in "A PASSPORT TO HELL"
with PAUL LUKAS—WARNER OLAND ALEXANDER KIRKLAND
Stage WESLEY EDDY Presents ZELDA SANTLEY in "VEILS" and PHIL LAMPKIN
Friday JOHN GILBERT "DOWN STAIRS" and BETTY COMPSON in person

Loew's PALACE THEATRE OF THE STARS
Held over SECOND WEEK! SWEETHEARTS OF THE SCREEN... JANET GAYNOR CHARLES FARRELL in "The FIRST YEAR"
Friday ED LOWE VIC McLAGLEN RICHARD ARLEN "GUILTY AS HELL" and DICKIE MOORE in "HOLLYWOOD HANDICAP"

Loew's COLUMBIA
NOW "FORBIDDEN COMPANY" with SALLY BLANE JOHN DARROW
25c 11 A.M. TO 6 P.M. Nights ORCH. 40c BALC. 25c Children 15c ALL TIMES

RKO KEITH'S 15c
25c TO 1 P.M. CHILDREN 15c ANYTIME
Conrad NAGEL with DORIS KENYON in THE MAN Called BACK
PATHE NEWS EXTRA ADDED ATTRACTION! "The COCK EYED ANIMAL WORLD" WITH THE NOTED EXPLORER Crowth Wells
Next Friday INAUGURATING THE RKO GREATER SHOW SEASON! WITH THE FIRST GREAT STORY OF TODAY "AMERICAN MADNESS" Greater than a Motion Picture!

AMUSEMENTS

CUCKOO WEEK!
LAST 3 DAYS
"MILLION DOLLAR LEGS" A Paramount Picture with Jack Oakie W. C. Fields Andy Clyde Ben Turpin
STAGE STUART & LASH QUEENIE SMITH & HARRY PUCK
25c TO 1 P.M.
Friday WM. POWELL KAY FRANCIS IN WARNER BROS. "JEWEL ROBBERY" STAGE BERT LYTELL IN PERSON
EARLE Warner Bros.

STRIPPED of HONOR BY HIS OWN WIFE'S SHAME!
LAST 3 DAYS
EDW. G. ROBINSON in TWO SECONDS A FIRST NATIONAL PICTURE with Vivienne Osborne
25c TO 1 P.M.
Friday "RESERVED FOR LADIES" with LESLIE HOWARD
Warner Bros. AIR COOLED METROPOLITAN

FREE GLEN ECHO DANCING TONIGHT ALL LADIES

DINE AT

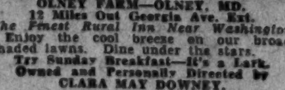

OLNEY INN
OLNEY FARM—OLNEY, MD.
12 Miles Out Georgia Ave. Ext.
The Finest Rural Inn Near Washington
Enjoy the cool breeze on our broad shaded lawns. Dine under the stars.
Try Sunday Breakfast—It's a Lark.
Owned and Personally Directed by CLARA MAY DOWNEY.

SPORTS WEDNESDAY AUGUST 10, 1932 The Washington Post. WEDNESDAY AUGUST 10, 1932 SPORTS

AMERICAN BOXERS WIN FIRST TESTS IN OLYMPICS

This Morning with Shirley L. Povich

ALTHOUGH the destination of Washington Ball Club is taking on a firm fourth-place aspect, the front office is not aiding the cause of the Nats. With the release of Bobby Burke this week, a check-up reveals that the Nats' pitching staff, with all noses counted, numbers only six.

The Nats have as many infielders as pitchers. No big league team is expected to campaign in big league company with only six hurlers, yet this department has thumbed the roster, scoured the clubhouse and peeked underneath the tarpaulin and can identify no more than a half-dozen p'chers on the Washington Club.

The situation may only mean that Clark Griffith is tapping the sources frantically for some more pitching talent, but at the present writing Manager Johnson is forced to campaign with the half-dozen at his command, even if two of them are flattered by being called pitchers.

◆

The Nats have been leading the league in hitting. They are acknowledged as the tightest defensive club in the circuit. Yet they are in fourth place. The answer is easy. The attacking and defensive virtues of the club are being sacrificed for the lack of twirling talent.

The double play record that the Nats have amassed is no accident. The pitchers have contributed almost as greatly to the twin-killing feats of Cronin, Myer and Bluege as have the infielders themselves. The Nats' double plays mean among other things, that there have been a lot of enemy runners on the paths, put there by the ineffectiveness of the Washington pitching.

With the exception of no more than three passable performances by the Nats' twirlers, every game won in the West has been annexed by the power in the Nats' bats. Comparatively little help has been received from the pitchers.

◆

Any help that the Nats anticipate in the hurling department probably will come from the minors, with the interleague trading ban still in force. No assistance may be expected from Chattanooga, where Joe Engel's Lookouts are in the thick of a warm fight with Memphis for the lead. Bobby Burke was sent to the Lookouts to bolster their chances, although few here bemoan his passing.

Help may possibly come through the waiver route, but the type of talent released on waivers is not usually the sort to bolster a wabbly staff. They are either old timers on the way out or rookies found wanting. Bucky Harris had luck in 1924 and 1925, when he claimed Stanley Coveleskie, Dutch Ruether and Curly Ogden, but the Nats have been unsuccessful in waiver claims ever since.

The Nats are not in a position to compete with their more powerful rivals in the open-market bidding for the outstanding minor league stars. The attendance at Griffith Stadium this season has been the poorest in a decade and the Washington Club does not boast the sinking fund of the Yankees, Athletics, White Sox and Browns. As big league clubs go, Washington is a poor club.

◆

Jimmy Foxx's home run pace has slowed in the last week and though, technically, he may be ahead of Babe Ruth's record pace of 1927, the Philadelphia slugger must maintain better than his present average if he is to eclipse Ruth's record of 60.

The Athletics' recent stand in Cleveland did not help Foxx's chances. With the fences so distant in all fields, Foxx had little chance to improve his total at the new Cleveland Municipal Stadium. If Foxx fails in his quest for Ruth's record by two or three homers, he may be able to blame his failure on the fact that the Indians moved into their new home.

Savings for MEN!
89c
All-Wool Sleeveless
SWEATERS 89c
In all the new colors of blue, yellow, black, tile, yellow, brown and white (values to $3.00). Special at only
Quality White Duck
PANTS 89c
(Sanforized)
Genuine Linen
KNICKERS 89c
Fine quality at
GROCE'S
CORNER 11th and E Sts.

Nats Win 4-2 Duel With Indians

Crowder Relieved in Ninth by Marberry, Rally Failing.

Manush, Cronin Lead Attack on Harder With 3 Hits.

Special to The Washington Post.

MUNICIPAL STADIUM, Cleveland, Aug. 9.—The Nationals enjoyed no big innings here this afternoon in the fourth game of their series with the Indians, but they managed to crowd six of the eight hits they made into three scoring frames to take the verdict, 4 to 2. The defeat dropped the Tribe a full game behind the second-place Mackmen, who idled because of rain in Chicago.

Mel Harder and Jack Russell did the flinging for the home team, while the victory was credited to "General" Al Crowder, of the Nationals. He ran into some trouble in the ninth, however, when the natives scored one run and had the tying runs on the paths with two dead and Fred Marberry had to go to his rescue.

Crowder pitched a good game, and, thanks to the stick work of Joe Cronin and Heinie Manush, each with a triple and two singles, had little trouble in protecting a small early lead given him until the Clevelanders threatened in the final round.

Nats Open With Two-run Attack.

The Nationals started off with a rush and scored twice in the opening session, when they inserted three hits. Rice opened with one and, after Myer had lofted out, Manush followed suit. On Cronin's one-baser to center Rice checked in and Manush reached third. The latter registered while Kuhel's infield tap was being turned into a force-play at second.

Both teams were busy in the fourth, the Nats scoring once and the Tribe getting this run back in its half. Manush pried the top off of the round with a single to center and completed the base circle when Cronin followed with a three-bagger to deep right-center. The Nats were unable to get Cronin home, Kuhel lining to Morgan, West rolling to the pitcher and Bluege flying to Vosmik.

Averill and Vosmik singled in order opening the home half, and the former crossed the counting block while the Cronin-to-Myer-to-Kuhel combination was turning Morgan's hopper into a double play.

The Indians gave the Nats a real scare in the ninth, when they were within a lone hit of knotting the string. Burnett led off with a single and advanced on Averill's infield out. After Vosmik flied to Rice, Morgan singled the runner home. When Myatt watched four balls pass him, Marberry was hustled to the peak, and he ended things by forcing Cissell to bound to him.

Schmeling Fights Walker 15 Rounds

New York, Aug. 9 (U.P.).—Negotiations were virtually completed today for Max Schmeling, former heavyweight champion, to meet Mickey Walker, of Rumson, N. J., in a fifteen-round bout at the new Long Island bowl on September 19 or 26. Madison Square Garden is expected to make announcement of the definite date tomorrow. The New York milk fund will share in the proceeds.

Plans for the bout were rushed through this afternoon after the New York State Athletic Commission had closed the book on the Sharkey-Schmeling title bout controversy by reinstating Joe Jacobs, Schmeling's manager.

The commission reinstated Jacobs after his public apology for charging over the radio that Schmeling had been "robbed" of his title in the Sharkey bout. Jacobs had been suspended late in June.

Cubs Nose Out Giants.

Chicago.	AB	H	O	A	New York.	AB	H	O	A
Herman,2b	5	1	3	2	Moore,lf	4	2	0	0
E.E'lish,3b	4	2	0	0	Critz,2b	4	1	2	4
Cuyler,rf	5	2	2	0	Terry,1b	4	2	12	1
Ste'son,lf	5	1	4	0	Ott,rf	3	0	2	0
Dem'ree,cf	4	1	0	0	L'strom,cf	4	0	2	0
Grimm,1b	4	2	11	1	Hogan,c	3	2	4	0
Hartnett,c	2	2	3	1	†Allen	0	0	0	0
*Hack	0	0	0	0	O'Farrell,c	1	1	3	0
Smith,p	0	0	0	0	G.E'lish,3b	3	0	0	2
Jurges,ss	3	0	2	6	M'shall,ss	3	0	2	4
Tinning,p	3	0	1	4	‡Leslie	1	0	0	0
Taylor,c	1	0	1	0	Hubbell,p	2	0	0	3
Totals	36	11	27	14	§Fullis	1	0	0	0
					Totals	33	8	27	16

*Ran for Hartnett in ninth.
†Ran for Hogan in seventh.
‡Batted for Marshall in ninth.
§Batted for Hubbell in ninth.

Chicago	0	1	0	1	0	0	0	0	2	—4
New York	0	0	0	0	1	1	1	0	0	—3

Runs—Herman, Cuyler, Demaree, Hack, Allen, Hogan, Moore. Errors—G. English, Hubbell (2), Herman. Runs batted in—Hartnett, Demaree, Marshall, Terry, Moore, E. English. Two-base hits—Terry, Grimm. Sacrifices—E. English, G. English, Jurges. Double plays—Hubbell to Marshall to Terry, Jurges to Herman to Grimm, Marshall to Critz to Terry, Tinning to Jurges to Grimm. Left on bases—New York, 6; Chicago, 9. First base on balls—Off Hubbell, 2; off Tinning, 2.

Five Leading Hitters

AMERICAN LEAGUE.

Player, team.	G.	AB.	R.	H.	Ave.
Foxx, Phila.	109	415	109	145	.357
Alexander, Bos.	77	215	29	75	.349
Gehrig, N. Y.	109	428	97	148	.346
Manush, Wash.	105	441	87	151	.343
Jolley, Bos.	105	419	44	141	.336

NATIONAL LEAGUE.

Player, team.	G.	AB.	R.	H.	Ave.
Hurst, Phila.	109	419	85	150	.358
Klein, Phila.	112	478	125	170	.356
O'Doul, Brook.	103	416	87	148	.356
P. Waner, Pitt.	107	449	75	157	.350
Lombardi, Cin.	88	311	43	106	.341

BUICK "31" COUPE
By order Jos. T. Sherier, Trustee in Bankruptcy; also other
AUTOMOBILES
At WESCHLER'S
AUTO AUCTION 920 H St. NW.
TODAY 10 A. M.

TWO STRAIGHT

WASHINGTON.	AB	R	H	O	A	E
Rice, rf	4	1	1	4	0	0
Myer, 2b	4	0	0	5	3	0
Manush, lf	4	2	3	3	0	0
Cronin, ss	4	0	3	2	4	0
Kuhel, 1b	4	0	0	6	0	0
West, cf	4	1	1	3	0	0
Bluege, 3b	3	0	0	1	0	0
Spencer, c	2	0	0	2	0	0
*Harris	0	0	0	0	0	0
Berg, c	1	0	0	1	0	0
Crowder, p	3	0	0	0	0	0
Marberry, p	0	0	0	0	1	0
Totals	33	4	8	27	8	0

CLEVELAND.	AB	R	H	O	A	E
Porter, rf	4	0	1	1	0	0
Burnett, ss	4	1	1	3	3	0
Averill, cf	4	1	2	3	0	0
Vosmik, lf	4	0	1	1	0	0
Morgan, 1b	4	0	2	16	1	0
Myatt, c	3	0	0	1	2	0
Cissell, 2b	4	0	0	1	6	1
Kamm, 3b	3	0	0	0	2	0
Harder, p	2	0	0	1	3	0
†C. Brown	1	0	0	0	0	0
Russell, p	0	0	0	0	2	0
Totals	33	2	7	27	19	1

*Batted for Spencer in eighth.
†Batted for Harder in eighth.

WASHINGTON	2	0	0	1	0	0	1	0	0	—4
Cleveland	0	0	0	1	0	0	0	0	1	—2

Runs batted in—Cronin (2), Kuhel, Crowder, Morgan (2). Two-base hit—West. Three-base hits—Cronin, Averill, Manush. Sacrifice—Bluege. Double play—Cronin to Myer to Kuhel. Left on bases—Washington, 4; Cleveland, 5. First base on balls—Off Harder, 1; off Crowder, 1. Struck out—By Crowder, 2; by Russell, 1. Hits—Off Harder, 8 in 8 innings; off Russell, 0 in 1 inning; off Crowder, 7 in 8⅔ innings; off Marberry, 0 in ⅓ inning. Winning pitcher—Crowder. Losing pitcher — Harder. Umpires — Owens and Nallin. Time of game—One hour 46 minutes.

10TH DEFEAT IN ROW FOR PIRATES

Shutout by Betts, of Braves, 4-0, Making Only 4 Hits.

BOSTON, Aug. 9 (A.P.).—Huck Betts, star right-hander for the Boston Braves, handed the Pirates a 4-0 shutout today, giving the Braves their third win in a row over the league leaders and the Pirates their tenth straight defeat. The Tribe fell on Remy Kremer for three runs in the second inning.

Betts was in rare form and was never in trouble. The four hits obtained by the Pirates were scattered over as many innings, and in the fifth, after Floyd Vaughan singled, a fast double-play averted the danger.

Baxter Jordan, new trial first sacker obtained from Baltimore to replace Art Shires, fielded sensationally, hit a single and stole a base. Urbanski also played a big part in the Braves' victory, handling six chances without an error, getting two hits in four trips to the plate, stealing home and starting a double-play that took Betts out of trouble.

Pittsburgh	AB	H	O	A	Boston.	AB	H	O	A
L.Waner,cf	4	0	4	0	Ma'ville,2b	4	0	1	5
P.Waner,rf	4	1	4	0	Urb'ski,ss	4	2	2	4
Com'sky,lf	4	1	0	0	Jordan,1b	4	1	14	0
Traynor,3b	4	1	2	0	Moore,3b	3	0	0	2
Suhr,1b	3	0	6	1	Berger,cf	3	1	3	0
V'ghan,ss	3	1	0	2	Leach,lf	3	1	2	0
Piet,2b	3	0	2	2	S'merich,rf	3	1	4	0
Grace,c	2	0	4	0	Hargrave,c	3	0	1	0
Kremer,p	0	0	0	0	Betts,p	3	0	0	1
Harris,p	2	0	1	0	Totals	30	6	27	12
*Dugas	1	0	0	0					
Spencer,p	0	0	0	0					
Totals	30	4	24	5					

*Batted for Harris in eighth.

Pittsburgh	0	0	0	0	0	0	0	0	0	—0
Boston	0	3	0	0	0	0	0	1	x	—4

Runs—Urbanski, Moore, Berger, Leach. Runs batted in—Leach, Schulmerich, Hargrave. Two-base hits—P. Waner, Urbanski. Stolen bases—Urbanski, Jordan. Double plays—Urbanski to Maranville to Jordan. Left on bases—Pittsburgh, 4; Boston, 3. First base on balls—Off Betts, 1; off Kremer, 1. Struck out—By Betts, 1; by Harris, 2; by Spencer, 1. Hits—Off Kremer, 3 in 1 inning (none out in second); off Harris, 1 in 6 innings; off Spencer, 2 in 1 inning. Losing pitcher—Kremer. Umpires—Moran and Reardon. Time of game—One hour 25 minutes.

Cards Defeat Phillies.

St. Louis	AB	H	O	A	Phillies.	AB	H	O	A
Reese,2b	7	3	5	1	G.Davis,cf	6	2	3	1
Gelbert,ss	5	3	4	3	Bartell,ss	6	4	1	0
Frisch,3b	6	4	0	1	Klein,rf	6	3	1	0
Bot'ley,1b	5	4	6	1	Hurst,1b	6	2	4	0
J.C'lins,rf	5	4	0	1	Wh'ney,3b	6	1	3	3
Watkins,cf	6	3	3	0	Lee,lf	6	2	2	0
Blades,lf	5	1	2	0	V.Davis,c	4	3	9	1
Mancuso,c	4	1	7	0	Mallon,2b	5	2	4	0
D'ringer,p	1	0	0	0	Holley,p	1	0	0	0
Carleton,p	4	2	0	0	Berly,p	0	0	0	1
Dean,p	1	0	0	0	J.Elliott,p	0	0	0	0
Totals	49	25	27	7	H.Elliott,p	2	0	0	0
					Dudley,p	1	0	0	2
					Totals	47	19	27	8

St. Louis	2	0	5	0	6	1	2	2	0	—18
Philadelphia	0	8	0	0	2	0	0	3	0	—13

Runs—Reese, Gelbert (2), Frisch (4), Bottomley (4), J. Collins (2), Blades, Mancuso (2), Carleton (2), G. Davis, Bartel (2), Klein (2), Hurst (2), Whitney, Lee, V. Davis (2), Mallon, Holley. Errors—G. Davis, Bartell, Klein, V. Davis, Gelbert, Carleton. Runs batted in—Bottomley (6), Watkins (2), J. Collins (4), Carleton (4), Frisch, V. Davis (2), Mallon, Bartell (3), Klein (2), Lee. Two-base hits—G. Davis, Bartell (2), Mallon, Hurst, J. Collins, Frisch, Gelbert, Watkins. Home runs—Carleton, Bottomley (2), J. Collins. Stolen base—Reese. Sacrifice—Mancuso. Double play—Whitney to Mallon. Left on bases—Philadelphia, 10; St. Louis, 10. First base on balls—Off Berly, 1; off H. Elliott, 1; off Holley, 3; off Carleton, 2; off Dean, 1. Struck out—By Holley, 3; by Berly, 1; by H. Elliott, 1; by Dudley, 2; by Carleton, 5; Dean, 1. Hits—Off Derringer, 7 in 1 1-3 innings; off Carleton, 11 in 6 innings; off Dean, 1 in 1 2-3 innings; off Dudley, 4 in 2 innings; off Holley, 9 in 3 innings; off Berly, 3 in 1 1-3 innings; off J. Elliott, 3 in 1-3 inning; off H. Elliott, 6 in 2 1-3 innings. Winning pitcher—Carleton. Losing pitcher—Berly.

Reds Outlast Dodgers.

Cin'nati.	AB	H	O	A	Brooklyn.	AB	H	O	A
G'tham,2b	6	3	2	4	Taylor,cf	4	3	3	0
Cr'tree,rf	5	0	4	0	Stripp,3b	4	2	1	2
H'drick,1b	5	4	10	0	O'Doul,lf	4	1	4	0
Hafey,lf	4	2	3	0	Wilson,rf	4	1	4	0
Douthit,cf	1	1	1	0	C'nello,2b	5	1	2	5
L'bardi,c	4	2	3	0	Slade,ss	4	2	1	5
Carroll,p	0	0	0	0	†Frederick	1	0	0	0
High,3b	5	0	1	2	Wright,ss	0	0	1	0
R'ser,cf,lf	5	0	2	0	Clancy,1b	5	1	13	1
D'ocher,ss	3	1	2	2	Lopez,c	5	1	0	3
*Herman	1	1	0	0	Vance,p	0	0	0	0
Mor'sey,ss	0	0	0	0	Heimach,p	4	1	1	1
Frey,p	0	0	0	0	Phelps,p	0	0	0	0
Benton,p	3	1	0	2	Quinn,p	0	0	0	1
Ogden,p	0	0	0	0	§Su'forth	1	0	0	0
*Gilbert,p	1	1	0	0	Totals	41	13	30	18
Rixey,p	0	0	0	1					
Manion,c	1	0	2	0					
Totals	44	16	30	11					

*Batted for Ogden in eighth inning.
†Batted for Durocher in tenth inning.
‡Batted for Slade in ninth inning.
§Batted for Quinn in tenth inning.

Cincinnati	3	2	0	2	0	0	0	0	1	1	—9
Brooklyn	3	2	0	0	0	0	3	0	0	0	—8

Runs—Taylor (3), Stripp (2), O'Doul (2), Lopez, Grantham, Crabtree, Hendrick, Hafey, Durocher (2), Benton (2), Manion. Errors—Slade (2). Runs batted in—Hafey (3), Crabtree (2), Hendrick (3), Taylor (3), Wilson, Slade (2), Stripp, Cuccinello, Lombardi. Two-base hits—Durocher, Hendrick, Hafey, Stripp, Cuccinello, Taylor, O'Doul. Home runs—Hafey, Taylor (2). Sacrifice—Hendrick. Double plays—Durocher to Grantham to Hendrick; Slade to Cuccinello to Clancy. Left on bases—Cincinnati, 9; Brooklyn, 6. First base on balls—Off Vance, 2; off Heimach, 1; off Frey, 2; off Ogden, 1. Struck out—By Benton, 3; by Carroll, 2. Hits—Off Vance, 4 in 1 inning (none out in second); off Heimach, 8 in 7 1-3 innings; off Phelps, 1 in 0 inning; off Quinn, 3 in 1 2-3 innings; off Frey, 1 in no inning (none out in first); off Benge, 9 in 6 innings (none out in seventh); off Ogden, 2 in 1 inning; off Rixey, 1 in 1 inning; off Carroll, 0 in 2 innings. Wild pitch—Vance. Winning pitcher—Carroll. Losing pitcher—Quinn. Umpires—Rigler, Stark and Magerkurth.

Retzlaff Loses By Knockout In First

Sent Down 3 Times by Gastanaga, of Spain.

Battle Ends Quickly After Pair Comes Out Swinging.

NEW YORK, Aug. 9 (A.P.).—Isadoro Gastanaga, Spanish heavyweight, knocked out Charley Retzlaff, the Duluth dynamiter, in the first round of their ten-round fight at the Queensboro Stadium tonight. Retzlaff was knocked down three times before taking the count after 2 minutes and 43 seconds of fighting. Gastanaga weighed 191 pounds, Retzlaff 193½.

Retzlaff did not have time to land one solid blow in the brief battle. They both came out of their corners swinging hard and Gastanaga landed the first wallop, a hard right to the jaw. He followed it with a left that opened a cut under Charley's left eye and then smacked him with a left hook to the jaw that sent the Minnesotan down for a count of nine.

Retzlaff arose and promptly ran into a crashing right to the chin that sent him down for a seven count. Staggering from the punishment, the Duluth lad came back for more and got it in the form of a left and right that sent him down for the third and last time.

Two preliminaries ended in technical knockouts. Marty Fox, New York heavyweight, stopped Tommy Destefano, of New Haven, Conn., in the third round of an eight rounder and Prince Saunders, Chicago Negro, stopped Marty Goldman of New York, in the fifth round of a six-round bout. Saunders weighed 137, Goldman, 140.

In a four-rounder, Armando Vidal, 123, Argentina, outpointed Ernest Torres, 119½, Puerto Rico.

Ruth's Homer Aids Gomez to Win 19th

St. Louis, Aug. 9 (A.P.).—Vernon ("Lefty") Gomez, the New York Yankees' star southpaw, recorded his nineteenth victory of the season today with the aid of Babe Ruth's thirty-second home run of the season, defeating the Browns, 5 to 3.

Gomez allowed eight hits, two of which were homers by Rick Ferrell and Jim Levey. Ruth clouted his homer in the sixth behind singles by Combs and Sewell to provide the margin of victory. Sewell batted in the other Yankee runs with a double and a fly.

New York	AB	H	O	A	St. Louis.	AB	H	O	A
Combs,cf	4	2	3	0	F.Sch'te,cf	5	1	2	0
Sewell,3b	4	2	2	4	Burns,1b	5	1	7	0
Ruth,lf	5	1	1	0	C'pbell,rf	3	0	2	0
Byrd,lf	0	0	1	0	Goslin,lf	4	1	1	0
Gehrig,1b	4	2	7	0	Ferrell,c	3	1	9	0
Lazzeri,2b	4	1	4	1	Melillo,2b	4	0	2	4
Dickey,c	5	3	6	0	Sch'ein,3b	4	2	1	4
Ch'man,rf	3	0	2	0	Levey,ss	4	2	2	1
Crosetti,ss	4	1	1	4	Cooney,p	2	0	1	0
Gomez,p	3	0	0	0	Gray,p	0	0	0	0
Totals	36	12	27	9	*Grimes	1	0	0	0
					Stewart,p	0	0	0	0
					†B'court	1	0	0	0
					Totals	36	8	27	9

*Batted for Gray in seventh.
†Batted for Stewart in ninth.

New York	1	1	0	0	0	3	0	0	0	—5
St. Louis	0	0	0	1	0	0	2	0	0	—3

Runs—Combs (2), Sewell, Ruth, Chapman, F. Schulte, Ferrell, Levey. Error—Crosetti. Runs batted in—Sewell (2), Ruth (3), Ferrell, Levey, Burns. Two-base hits—Sewell, Dickey, F. Schulte. Home runs—Ferrell, Ruth, Levey. Sacrifice—Gomez. Double plays—Schaerin to Cooney, Melillo to Levey to Burns. Left on bases—St. Louis, 8; New York, 12. First base on balls—Off Cooney, 7; off Gomez, 2. Struck out—By Gomez, 5; by Cooney, 3; by Gray, 2. Hits—Off Cooney, 10 in 5 1-3 innings; off Gray, 1 in 1 2-3 innings; off Stewart, 1 in 2 innings. Losing pitcher—Cooney.

WEST'S MATMEN GOOD.

The Midwest and "near Southwest" furnished all the seven men on the American Olympic wrestling team—three being from Oklahoma, two from Iowa, one from Kansas and one from Illinois.

Banovic-DeCapua Renew Old Feud at Laurel Tonight

HALTED by rain Monday night, the wheels of the cauliflower industry will attempt to function again tonight at Twin City Arena, where 32 rounds of boxing in which Jimmy De Capua, the Daytona Beach, Fla., flash, and "Bingo Joe" Banovic, from Binghamton, N. Y., have been headlined for ten, will be served up to fans, starting at 8:30 o'clock.

An old rivalry will flare anew when De Capua and Banovic clash. Banovic's manager recalls the days when De Capua, welterweight champion of central New York, and "Bingo Joe" traded punches as amateurs. De Capua has fought all over the country, meeting and beating such stalwarts as Reds Barry, Bob Godwin and the veteran Mike McTigue. Banovic has licked Joe Sekyra, Billy Jones, Charley Bellanger and Bob Olin, in addition to a number of other top-notch punchers.

Of particular interest will be the six-round semifinal bout between Young Van and Sammy Britt, District middleweight rivals. Having met twice previously, each winning, tonight's battle is expected to produce some torrid fighting, perhaps rivaling the main go. Britt knocked out Young Van in the first round last week to arrest the latter's winning streak. Both have been working feverishly in training.

In the postponed fours, Kid Monte, hailing from Norfolk, Va., and Johnny Koles, of Baltimore, will clash; Johnny Mays, product of the Pacific Coast, will tangle with Sailor Leonard, another Virginian, and Young Zinkhan, of Baltimore, will step with Arthur DeBeve, French lightweight.

Until rain washed out hostilities after the completion of the match between Joe Raspi and Sam Romano, the Laurel mitt program had prospects of luring the largest crowd of the season. There were easily 1,200 who clicked the turnstiles and several hundred milling around outside ready to qualify as spectators.

All stubs and tickets good for Monday's show will be honored tonight, it was announced.

In Semifinal

SAMMY BRITT,
District middleweight, who avenged a previous defeat by Young Van by knocking out the latter in one round, meets Van tonight in the rubber battle.

U. S. Mermaid Sets Record

ELEANOR HOLM,
Pretty New York Swimming Association entry, who won her heat in the Olympic backstroke event yesterday in world record-breaking time.

NATS OBTAIN PITCHER OF BRAVES

McAfee Claimed on Waivers; Was to Go to Baltimore.

WITHIN the next few days the Nationals expect to have another pitcher to replace Bobby Burke on the staff, President Clark Griffith announced last night. The lad in question is William F. (Bill) McAfee, a 6-foot 2-inch right-hander, who is scheduled to come here via the waiver route from the Boston Braves.

McAfee is one of the players sent by the Braves to the Baltimore Orioles in exchange for First-baseman Baxter Jordan. In making the deal, Judge Emil Fuchs, owner of the Braves, neglected the formality of obtaining waivers on the pitcher. When he made a belated effort to get the O. K. of the other clubs in the two major leagues, all complied except the Washington Club.

President Griffith was advised yesterday by William Harridge, American League head, that McAfee would become the property of the Nats provided the Braves do not cancel their waiver request, which they have a right to do not later than tomorrow. The Nat owner, however, already has talked over long-distance telephone to Judge Fuchs, who advised that the Washington deal would not be blocked, and so McAfee probably will join the team when it returns here Friday night.

BURROWS-BURNETT MEET.

Bradley H. Burrows, former municipal golf champion, and Volney G. Burnett will clash this morning at Rock Creek Park to settle the "uptown" championship. A 1-up victory over Dave Bent sent Burrows to the final round.

SPEER KICKS MANICH INTO SUBMISSION

Wins 2 of 3 Falls at Bolling as 1,000 Boo Victory.

FRANK SPEER, the former Georgia Tech football player who graduated from the Southern institution of learning a full fledged and licensed rassler, added a cluster of fine booes to his scrapbook last night when he defeated George Manich in two out of three falls.

The Bolling Field match drew about 1,000 fans, two of whom stirred up more belligerency than all the wrestlers concerned by coming to actual blows over one of the most trifling problems one might uncover in the entire realm of sport, namely, which is better—Speer or Manich? They had to be separated by the authorities.

Manich won the first fall with some conventional-looking hold in eighteen minutes, most of which was taken up by not very subtle punch-pulling and Speer's infallible knack of bringing down a chorus of booes upon himself by simply staring at audience.

Speer Sits on Foe For Second Fall.

Speer won the second fall in 11 minutes. Manich was "hurled" up against the ropes at a speed estimated to be about seven-eighths of a mile an hour. He fell backwards off the ropes as though some fan had obeyed an inclination to shoot him and Speer sat on top of him.

Speer won the last fall on a nice kick to the stomach.

In other bouts, the lot of them pretty dull, Charley Hansen and Ivan Zirkoff drew, the "Masked 'Marvel'" threw Fazil Doula in 6 minutes; Jack McArthur dumped Tony Rocco in 13 minutes, and Mike Mizurki beat Mihaly Orgavany in 14 minutes, or something.

Canadian Stickmen Even Score With U. S.

Olympic Stadium, Los Angeles Aug. 9 (A.P.).—Canada evened its Olympic games, la crosse series, with the United States today, nosing out a 5 to 4 victory over the Yankees in the second of a three-game battle. The Americans won the first tilt 5 to 3.

Major League Statistics

AMERICAN LEAGUE.
TEAM STANDINGS.

	W.	L.	Pct.
New York	74	35	.679
Philadelphia	65	44	.596
Cleveland	64	45	.587
WASHINGTON	61	49	.555
Detroit	56	49	.533
St. Louis	48	59	.551
Chicago	36	68	.346
Boston	26	81	.243

YESTERDAY'S RESULTS.
WASHINGTON, 4; Cleveland, 2.
Detroit, 5; Boston, 2 (first game).
Detroit, 9; Boston, 7 (second game).
New York, 5; St. Louis, 3.
Philadelphia-Chicago (rain).

TODAY'S GAMES.
WASHINGTON at Cleveland.
Philadelphia at Chicago.
New York at St. Louis.
Boston at Detroit.

NATIONAL LEAGUE.
TEAM STANDINGS.

	W.	L.	Pct.
Pittsburgh	59	48	.551
Chicago	58	48	.547
Boston	57	52	.523
Brooklyn	55	54	.505
Philadelphia	56	56	.500
St. Louis	52	56	.481
New York	50	56	.472
Cincinnati	47	64	.423

YESTERDAY'S RESULTS.
Chicago, 4; New York, 3.
Boston, 4; Pittsburgh, 0.
Cincinnati, 9; Brooklyn, 8 (10 innings).
St. Louis, 18; Philadelphia, 13.

TODAY'S GAMES.
Chicago at New York.
Pittsburgh at Boston.
Cincinnati at Brooklyn.
St. Louis at Philadelphia.

2 U. S. Entries Triumph As Fights Start; Japan, Australia Win in Swims

Program of Events In Olympics Today

(Associated Press.)

GYMNASTICS.
8 a. m.—Parallel bars, rings.
3 p. m.—Mat work, horse vaulting, rope climbing, long horse vaulting.
8 p. m.—Demonstrations.

FENCING.
8 a. m. and 1 p. m.—Sabers.

SWIMMING.
8:30 a. m.—Springboard diving, women's finals.
9:30 a. m.—100-meter backstroke, men's trials.
3:15 p. m.—400-meter free style, men's finals.
3:30 p. m.—Water polo.

EQUESTRIAN.
8:45 a. m.—Dressage.

YACHTING.
12 noon—All classes.

BOXING.
2 and 8 p. m.—Boxing.

ROWING.
3 p. m.—Four-oar without coxswains, two heats.
3:40 p. m.—Double sculls, two heats.
4:30 p. m.—Eight-oar, two heats.

JAPAN, AUSTRALIA WIN OLYMPIC SWIMS

UNOFFICIAL POINT SCORE.
MEN'S SWIMMING.

United States, 32	Germany, 2
Japan, 28	Great Britain, 2
Canada, 6	Argentina, 1
Hungary, 4	

WOMEN'S SWIMMING.

United States, 20	Denmark, 4
Australia, 12	Great Britain, 3
Holland, 10	South Africa, 1

Continued from Page 1.

was the fastest heat of the three races at this distance.

Miss Maria Braun, Holland, world's and former Olympic record holder, took things easy in the defense of her crown, winning the third heat in 1 minute 23.8 seconds. Joan McSheehy, America's other swimmer in the event, placed a close second to Elizabeth Davies, Great Britain, in the second heat, which was won in 1:22 flat.

The other Olympic record disposed of was that of 4:53.2 set by Takashi Yokoyama in the preliminary trials of the 400-meter free style. The Japanese lad, not satisfied with this, cut it down to 4:51.4 in the semifinals.

To top off the day, the United States and German water polo teams played to a riotous 4-to-4 tie in another of the round robin series.

Probably the most remarkable performance of the day was the work of the Japanese relay team. Led by Yasuji Miyazaki, the 14-year-old lad who won the 100-meter free-style championship yesterday in Olympic record time. The little brown men from across the Pacific spurted to the lead from the start never to be headed.

United States lost four meters to the winners on the first lap, two more on the second, four more on the third, and then took up part of the slack on the last leg of the journey with Manuella Kalili, the Hawaiian, pulling up second to Yokoyama at the end, five meters back. The American quartet covered the distance in 9 minutes 10.5 seconds, more than 25 seconds under the former record, with Hungary third, also well below the winning time of 1928 at Amsterdam.

400-METER FREE STYLE (MEN) SEMI-FINALS (first three each heat qualify for finals):

First heat won by Takashi Yokoyana, Japan; second, Jean Taris, France; third, Tsutonu Oyokota, Japan; fourth, James Gilhula, U. S. A.; fifth, Noel Ryan, Australia; sixth, Paolo Costoli, Italy. Time, 4:51.4. (New Olympic record. Old record, 4:53.2, set by Yokoyama yesterday.)

Second heat won by Clarence Crabbe, U. S. A.; second, Noboru Sugimoto, Japan; third, Andrew Charlton, Australia; fourth, Giuseppe Perentin, Italy; fifth, Walter Spence, Canada. Time, 4:52.7.

100-METER BACK STROKE (WOMEN). First trials (first two each heat and fastest third qualify for finals Thursday):

First heat won by Eleanor Holm, U. S. A.; second, Philonema Nealing, Australia; third, Phyllis Harding, Great Britain; fourth, Maria Oversloot, Holland; fifth, Misao Yokota, Japan. Time, 1:18.3. (New Olympic record and betters world's record. Old Olympic mark, 1:21.6, and recognized world's record, 1:21 flat, set by Maria Braun, of Holland, 1928 and 1929.)

Second heat won by Elizabeth Davies, Great Britain; second, Joan McSheehy, United States; third, Ruth Kerr, Canada. Time, 1:22 flat. Maria Lenk, Brazil, disqualified for making illegal turn; Willemijntje den Ouden, Holland, scratched.

Third heat won by Maria Braun, Holland; second, Margaret Cooper, Great Britain; third, Marjorie Linton, Canada; Time, 1:23.8. Jennie Haakal, South Africa, and Louisa Robert, United States, scratched.

Best third time by Harding, Great Britain.

200-METER BREAST STROKE FINALS (women)—Won by Clare Dennis, Australia; second, Hideko Maehata, Japan; third, Else Jacobsen, Denmark; fourth, Margery Hinton, Great Britain; fifth, Margaret Hoffman, U. S. A.; sixth, Anne Govednik, U. S. A.; seventh, Jane Cadwell, U. S. A. Time, 3:06.3. (New Olympic record, betters world's record. Old Olympic record set by Miss Dennis last Saturday at 3:08.2; recognized world's record 3:11.4 set by Hilda Schrader, Germany, 1929.)

800-METER FREE STYLE RELAY FINALS (men)—Won by Japan (Y. Miyazaki, M. Yusa, H. Toyoda, T. Yokoyama); second, United States (Frank Booth, George Fissler, Maiola Kalili, Manuella Kalili); third, Hungary; fourth, Canada; fifth, Great Britain; sixth, Argentina; seventh, Brazil. Time, 8:58.4. (New Olympic record. Old Olympic record, 9:36.2, by United States, 1928. Mark probably will be recognized as world record. Relay records previously not recognized by I. S. F.)

American Oarsmen Trail in First Heats

Marine Stadium, Long Beach, Calif., Aug. 9 (A.P.).—In a day marked by three straight setbacks for Philadelphia oarsmen, representing the United States in the Olympic regatta, Bobby Pearce of Australia, convinced a crowd of 10,000 he will have little trouble successfully defending the Olympic single sculls championship.

The giant Australian, sculling with supreme ease and confidence, outrowed William G. (Bill) Miller, of the Penn A. C., American champion, in their first test over the picturesque 2,000-meter course and projected himself at once into the finals. Pearce, in full command from the start, beat Miller by a scant length in 7 minutes 27 seconds. Miller was timed in 7:29 1-5, the second best time of the day's first trials, but the American was clearly no match for the champion.

Pearce's path to the final was made easier by the withdrawal of Herbert Buhtz, German star and this year's winner of the classic diamond sculls at the English Henley. Buhtz was to have started in the heat with Pearce and Miller, but withdrew with a slight touch of influenza and an infected tooth.

The chief hope for American victory in the regatta, California's undefeated eight-oared crew, will receive its first test tomorrow. The Golden Bears have drawn one of their principal rivals, Canada, as well as Germany and New Zealand, in their trial.

In the other heat Great Britain, Japan, Brazil and Italy are drawn together.

FOUR OARS, WITH COXSWAIN (first heat)—Won by Italy (Parovel, Divora, Plazer and Vattovaz, stroke; Scher, coxswain), 7:6; second, Germany (Sprembers, Meyer, Hoeck and Eller, stroke; Neumann, coxswain), 7.09 1-5; third, New Zealand (Solomon, Saunders, Cox and Pope, stroke; Gullery, coxswain), 7:19 3-5; fourth, Brazil (Castro, Lima, Popovitch and Carneiro, stroke; Fernandes, coxswain), 7:29 2-5.

Second heat—Won by Poland (Kodylinski, Urban, Slasak and Braun, stroke; Skilimowski, coxswain), 7:04 1-5; second, United States (Marshall, Dreueding, Grossmiller and English, stroke; Mack, coxswain), 7:04 3-5; third, Japan (Suzuki, Shibata, Ban and Akshi, stroke; Hmiba, coxswain), 7:16 4-5.

SINGLES SCULLS (first heat—Won by Bobby Pearce, Australia, 7:27; second, Bill Miller, U. S. A., 7:29 1-5.

Second heat—Won by Leslie Southwood, Great Britain, 7:42 3-5; second, Guillermo R. Douglas, Uruguay, 7:46; third, Joe Wright, jr., Canada, 8:30 3-5.

PAIR-OARED, WITHOUT COXSWAIN (first heat)—Won by Poland (Mikolajczak, bow, and Budzinski, stroke), 7:33 2-5; second, France (M. Vandernotte, bow, and F. Vandernotte, stroke), 7:54 3-5; third, United States (Tom Clark, bow, and Gene Clark, stroke), 8:03 1-5.

Second heat—Won by Great Britain (Edwards, bow, and Clive, stroke), 7:[illegible]; second, New Zealand (Thompson, bow, and Stiles, stroke), 7:30 1-5; third, Holland (Roelfsen, bow, and Roell, stroke), 7:[illegible] 4-5.

Joe Lang, Frisco's 118-Pounder, Wins by Decision.

Louis Salica, Brooklyn, Beats Canadian Flyweight Hope.

OLYMPIC AUDITORIUM, Los Angeles, Aug. 9 (A.P.).—With eight candidates trimmed from the field as the result of bouts this afternoon, amateur boxers swung back tonight into the preliminary grind that will eventually determine Olympic champions for 1932.

A crowd of 4,000 fans turned out for the night's program, a total of eleven matches in bantamweight, lightweight and welterweight classes.

Officials of the International Boxing Federation introduced an innovation, at least to American fans, with the announcement combatants would have to act as their own timekeepers in case of a knockdown. Olympic boxing rules do not provide for counts by timekeeper and referee, the boxer on the floor having to figure approximately the ten seconds' grace.

San Francisco Boy Beats Mexican.

Joe Lang, of San Francisco, American 118-pound entry, won his opening bout by left-jabbing his way to a decision over Sabino Tirado, of Mexico. It was a fairly tough battle, with the Mexican coming strong at the close, but not sufficiently so to overcome the lead piled up by Lang in the earlier part of the bout.

Argentina's swift-punching bantamweight, Carlos Pereyra, outfought Patrick Hughes, of Ireland, to win a decision. The Argentine packed the harder wallop.

In the opening bout of the lightweight division, Gaston Mayor, of France, took a decision from Manuel Ponce, of Mexico. The verdict did not meet with the approval of the crowd, and considerable booing followed. Ponce was aggressive all the way, but the judges figured the Frenchman had scored the cleaner punches.

Brooklyn Flyweight Impressive Winner.

Louis Salica, of Brooklyn, America's hope in the flyweight division, scored an impressive win in his first bout, defeating John Callura, of Canada, by a decision.

The European flyweight title holder in the 112-pound class, Stephen Enekes, of Hungary, advanced at the expense of Gaston Fayaud, of France. Enekes made an impression on the crowd of more than a thousand fans by his two-fisted attack.

112-POUND CLASS.
Stephen Enekes, Hungary, decision over Gaston Fayaud, France.
Edelweis Rodriguez, Italy, decision over John Gray, Philippines.
Louis Salica, U. S. A., decision over John Callura, Canada.
Werner Spannagel, Germany, decision over Juan Trillo, Argentina.

118-POUND CLASS.
Joe Lang, U. S. A., decision over Sabino Tirado, Mexico.
Carlos Pereyra, Argentina, decision over Patrick Hughes, Ireland.

135-POUND CLASS.
Gaston Mayor, France, decision over Manuel Ponce, Mexico.

135-POUND CLASS.
Frank Genovez, Canada, decision over Edouard Vargas, Argentina.
Fran Kartz, Germany, decision over Otsu Ko, Japan.
Lawrence Stevens, South Africa, decision over Jose Padilla, Philippines.

147-POUND CLASS.
Luciano Fabbroni, Italy, decision over Harold Thomas, New Zealand.
Bruno Ahlberg, Finland, decision over Tony Mancini, Canada.
Erich Campe, Germany, decision over Aikoku Hirabayashi, Japan.
Carl Jensen, Denmark, decision over Nils Althen, Sweden.

D. C. Boy Advances In National Tennis

Culver, Ind., Aug. 9.—Gilbert Hunt, phenomenal Washington, D. C., youngster, advanced to the quarter-finals of the national junior tennis championships here this afternoon by beating Joe Stubbs, Indianapolis, 6—4, 3—6, 9—7. As is indicated by the score, Hunt had to fight all the way to win. On several occasions in the last set one or the other was at match point, with the Washingtonian finally winning out after sixteen hard games.

Frankie Parker, Milwaukee star and favorite, advanced to the round of eight with another love victory, while Jack Lynch, of Taft, Calif., defending champion; Gene Mako, of Los Angeles, and Mark Hecht of New York, were other choices to win.

"No foot too hard to fit"
Wright ARCH PRESERVER SHOE
BOYCE & LEWIS
Custom Fitting Shoes
439 7th ST., N.W.

SEVEN VEILS NEVER HEADED IN FEATURE AT HAWTHORNE

Wright Rides Hertz Colt To Victory

Leads From Start to Outrun Mad Wind by a Length.

HAWTHORNE RACE TRACK, Chicago, Ill., Aug. 9 (A.P.).—Mrs. John D. Hertz's Seven Veils, ably ridden by Wayne Wright, conquered a field of six today in the Gateway Purse at Hawthorne.

Wright had the Hertz thoroughbred out in front at the rise of the barrier and kept it there all the way through the 6½ furlongs, finishing with a margin of a length over Mad Wind, which made a strong bid in the stretch.

Mad Wind led Dr. J. F. Adams' Rehoboth by two and one-half lengths. Seven Veils was the favorite and paid $4.20 in the $2 mutuels. The time was 1:19, and the race was run in the rain.

The long-shot players connected in the first race when Sweet Peach, ridden by Gene King, popped in by a half length over Babee, and paid $55.80 to win, $31.62 to place, and $19.78 to show.

SWANEE NINE AHEAD.

Swanee.	AB	H	O	A	Nationals.	AB	H	O	A
R.M'ews.lf	5	0	1	1	E.C'an.2b.c	4	2	7	1
Caton.ss	4	3	2	2	G'wall.rf	3	0	0	0
McC'y.p.1b	3	2	3	1	Beaton.cf	2	0	1	0
W'key.1b.p	1	1	10	1	Hofman.3b	3	2	3	2
Bell.rf	4	1	0	0	Ch'fonte.ss	2	1	2	3
E.M'ews.cf	3	1	0	1	C.C'an.1b	4	2	10	1
Cohill.c	3	1	8	2	Copati.lf	3	0	1	0
White.2b	3	0	2	1	B'ng.ss.c.2b	4	1	3	2
Mosely.3b	4	2	1	3	Samuels.p	4	2	0	1
Totals	34	11	27	12	Totals	29	10	27	10

Swanee 2 0 1 2 2 2 2 0 0—11
Nationals 0 0 5 0 3 1 0 0 0— 9

Runs—R. Matthews, Caton (4), McCoy (2), E. Matthews, Cohill (2), White, E. Cowan, Greenwall, Beaton (2), Hofman (2), Chalfonte (2), Samuels. Errors—White, E. Cowan (2), Wieskey, Cohill. Three-base hits—Hofman (2). Home run—McCoy.

CABIN JOHN WINNER.

Cab. John	AB	H	O	A	Grays.	AB	H	O	A
Har'ton.rf	4	3	1	0	Kline.3b	6	1	1	3
*M'gan.rf	1	0	0	0	Garges.cf	5	3	3	0
Bauer.ss	3	1	2	4	Hall.lf	3	1	0	0
Pl'kett.3b	4	1	2	2	Phelps.c	4	0	6	0
Dingler.cf	4	2	2	1	Bradley.1b	3	1	10	0
Wine.2b	5	2	2	1	Ma'ham.2b	5	3	0	3
Follin.1b	5	2	10	0	Kekens.ss	5	2	4	2
S.D'kin.lf	3	1	0	0	Pimper.rf	5	2	0	0
†Davis.lf	3	1	0	0	Knight.p	1	0	0	0
E.Durkin.c	4	2	7	1	Young.p	2	0	0	0
†Cole.c	1	1	1	0					
Chance.p	4	1	1	1	Totals	39	13	24	8
Totals	40	18	27	10					

C. C. Grays 2 0 2 0 0 2 0 0 1— 7
Cabin John 3 2 0 4 3 0 0 2 x—14

Runs—Harrington (3), Bauer (2), Plunkett, Dingler (2), Wine, Follin, Davis, Chance (2), Kline, Garges, Hall (2), Bradley, Pimper, Young. Errors—Bauer, Plunkett, Kekins, Merkam. Two-base hits—Harrington (2), Merkam, Kekins. Three-base hits—Harrington. Home run—Dingler.

FORT ERIE RESULTS.

(Associated Press.)

FIRST—Five furlongs; purse, $900; claiming; 2-year-olds; Canadian foaled.
Surfun, 104 (Dougherty).. 8.15 4.80 3.60
Tannia, 115 (Fischer)........ 14.30 7.00
Rockroma, 115 (Mann)............... 2.85
Kittie, Spring Violet, Our Sonny, Phar Crest, †Beckie B, †Corsinax, River Sceptre, Money Man, Attic Bird also ran. Time, 1:02.
†Ridgewood entry.

SECOND—One mile and seventy yards; purse, $700; claiming; 3-year-olds and upward; Canadian foaled.
Granite Rock, 112 (Almers) 9.15 4.95 3.20
Marie Gaiety, 113 (Thomas)....... 6.35 4.10
Oil Rite, 108 (Mattioli)............. 3.45
Sphere of Beauty, Kingsway, Sun Bus, Par Excellence, Kirkland Post, Lord Cardigan, Dan McCrimmon, The Hevel also ran. Time, 1:45 1-5.

THIRD—Five and one-half furlongs; purse, $700; maiden 2-year-olds.
Half Saint, 113 (Paradise) 5.40 4.50 3.40
Mynah, 104 (Mozer).......... 27.10 11.50
Friend Charley, 104 (Vercher)....... 10.80
Nervous Lady, Fair Billy, Gamma Delta, My Joanne, Tractable, Khaki John, Baunboy, Lady Kin also ran. Time, 1:08 1-5.

FOURTH—Five and one-half furlongs; purse, $700; claiming; 3-year-olds and upward.
Dunlin's Lad, 114 (Townrow) 10.45 5.80 4.00
Barter, 106 (Fischer)......... 20.50 7.75
Hogarty, 117 (Mann)................ 3.20
Fort Worth, Miss Bazzage, Vaiiance, Urbanity II, Inarage, Fair Sun, Mintmagic also ran. Time, 1:06 4-5.

FIFTH—Five and one-half furlongs; purse, $700; claiming; 3-year-olds and upward.
Big Blow, 106 (Foden).... 22.40 8.85 5.80
Capacity, 118 (Horvath)........ 7.05 4.55
Baboo, 111 (Curran)................ 10.45
Stefan Jr., Scarlet Clover, Federal Reserve, Medway, Kulaman, Fair Jack also ran. Time, 1:06 4-5.

SIXTH—One and one-sixteenth; purse, $800; claiming; 3-year-olds and upward.
Happen, 102 (Bernius)...... 5.50 3.25 out
Wrackell, 107 (O'Malley)........ 3.90 out
Flying Zeno, 111 (Burns).............. out
Elcidio also ran. Time, 1:46 1-5.

SEVENTH—One and one-eighth miles; purse, $700; claiming; for 4-year-olds and upward.
Make Believe, 113 (Paradise) 9.10 4.80 4.30
Fire Brigade, 113 Madeley) 4.90 3.80
Monocle, 113 (Vercher)................ 6.15
Marteau, Traumagne, Angry Lass, Flo O'Neill, St. Tuscan, Mainsheet, Bold Bendigo and Boom also ran. Time, 1:53 1-5.

HAWTHORNE ENTRIES.

(Associated Press.)

FIRST RACE—Five and one-half furlongs; purse, $1,000; for 2-year-old maiden fillies.
1 Fan Fern.... 116|10 Cicerونese .. 116
2 Clois. Dream. 116|11 High Exp'sive 116
3 Lucky Coin... 116|12 Spinning Way 116
4 Night Jasmine 116|13 Syrinx 116
5 Buds Pal .... 116|14 Stately Lady. 108
6 Ceptum ...... 116|15 Warble 116
7 Mudracker ... 116|16 Four Pence... 116
8 Momo .... 116|17 Miss Muffett. 116
9 Bost. Common 116|18 Raf. Chance. 116

SECOND RACE—One and one-sixteenth miles; purse, $1,000; claiming; for 3-year-olds and upward.
1 *Imelda ..... 103|10 *Prudy Basil. 103
2 Marydale .... 113|11 *Flying 103
3 *Golondrina.. 103|12 Winnie Jo.... 113
4 *Charm ...... 108|13 Pretty Rose.. 113
5 Bet. Barrett.. 113|14 *Taddywawa. 108
6 *Memorandum 100|15 Grey Kitty.. 113
7 *Lazy Mary.. 103|16 *Blameless .. 103
8 Brush .... 108|17 *Rapid Birdie 100
9 *La Fiesta.... 108|18 Cousin Judy. 108

THIRD RACE—Six and one-half furlongs; purse, $1,000; claiming; for 3-year-olds and upward.
1 *Portmanteau 108|10 Jack Collins. 116
2 *Camp Boss.. 111|11 Journeys End 113
3 *Chat. Queen. 108|12 *The Point.. 111
4 Onrita .... 113|13 *Portcodine . 112
5 Stk. Market.. 120|14 Hillsborough. 113
6 *Dark Sea.... 112|15 Doris Jean .. 111
7 Hokuao ...... 115|16 *Miss Corinne 101
8 *Chu Chu .... 101|17 Plumage 113
9 Jaz Age...... 118|

FOURTH RACE—Six furlongs; purse, $1,000; allowances; the La Salle; for 2-year-olds.
1 Opium ...... 112| 8 Transbird ... 107
2 Old Hillside.. 110| 9 Charley O. .. 107
3 Mr. Joe ..... 107|10 Fay. Prince. 112
4 Ballygraw ... 112|11 Hope To Do.. 115
5 †Centennial .. 107|12 Spicson 107
6 Snorky ...... 107|13 Go Fetch.... 112
7 Meloy ...... 107|14 †High Line... 107
†Audley Farm entry.

FIFTH RACE—Six and one-half furlongs; purse, $1,000; allowances; the Parkridge; for 3-year-olds and upward.
1 Karl Eitel... 104|5 Brn. Wisdom. 106
2 Siskin ...... 108|6 Charleigh 104
3 Sweet Scent.. 99|7 Dis Dat 99
4 Miss Marr.... 107|

SIXTH RACE—One and one-sixteenth miles; purse, $1,000; claiming; for 3-year-olds and upward.
1 Chokoloskee .. 113|4 B'ar Hunter.. 115
2 *Ulunlu ..... 108|5 *Lit. America. 105
3 *Kincsen .... 108|6 Royal Ruffin. 110

SEVENTH RACE—One and one-eighth miles; purse, $1,000; claiming; for 3-year-olds and upward.
1 Limbus ..... 109|6 Blue Law.... 111
2 Watch Tower. 105|7 Forget Not ... 112
3 Renewed .... 105|8 Vox Pop 100
4 *Cogair ..... 106|9 Ono 103
5 Worldly Lad.. 107|

EIGHTH RACE—One and one-eighth miles; purse, $1,000; claiming; for 3-year-olds and upward.
1 Lady Dean... 106|6 Old Depot... 108
2 *Knee High.. 100|7 *Brt. Beauty. 97
3 *Parties .... 100|8 Thundertone . 107
4 Zevar ...... 110|9 Gay Party.... 103
5 *William T.. 108|

LAVAL'S ELEVENS GOOD.

Coach Billy Laval's football teams in South Carolina have won 53 of the last 63 games played.

LOANS
Diamonds, Watches, Jewelry, &c.
ROSSLYN LOAN CO.
Rosslyn, Va. Interest 2% and 3%.

JOE AND ASBESTOS

(Watch Sunday's Post for New Secret Code) —By Ken Kling

Woolorac, the horse given yesterday, was scratched on account of a bad post position, so the roll stood still at $47.38. Today he tries some more long shot sleepers.

SMITH BOWS IN TENNIS UPSET

Defending Champ Is Defeated in Playground Event.

CLYDE SMITH, defending champion, went down to defeat in the semifinal round of the senior playground tennis championship yesterday at the Chevy Chase Playgrounds, losing to Lou Chatlen, of Corcoran Playground, former Business High School basket ball star, 2—6, 6—4, 6—2.

Smith, representing Bloomingdale, raced to an easy win in the first set, but erratic tennis theerafter spelled his defeat. Chatlen had none of the brilliant strokes which Smith commanded, but his flat orthodox drives kept coming back over the net with such a regularity that Smith's errors soon began to foretell the eventual outcome of the match

Chatlen and Jacob In Final.

Chatlen will play Happy Jacob for the championship today at 2 o'clock, with Jacob, a Montrose boy, favored to come through. Jacob holds several junior championships, including the Maryland and eastern Pennsylvania titles.

The junior finals will be played at 3 o'clock between Levelle Dean, of Virginia avenue and either Spencer Howell, of Montrose, or Mike Raedy, of New York avenue. Dean already is in the final round, while Howell and Raedy reached the semifinal round yesterday, beating Burke, of Garfield, 6—0, 6—2, and John Ray, of Chevy Chase, 6—2, 6—4.

Middle States Canoes To Race Here Aug. 27

The ninth annual Middle States Canoe Racing Association's championships will be held Saturday, August 27, under auspices of the Potomac Boat Club as a part of the local Bicentennial sports program. The meeting is open only to racing class canoes.

Races will be over a half-mile straightaway on the Potomac just above Arlington Memorial Bridge. There will be 14 events on the program, for both seniors and juniors with a large number of prizes at stake. Entries are being received by R. A. Begley, Hibbs Building.

D. C. Racqueters Win In Oakland Tourney

Oakland, Md., Aug. 9.—Bertrand Welsh and Betty Cochran, Washington entries, emerged the victors in their matches in the tennis tournament here today.

Seeded No. 3, Welsh turned back the bid of S. W. Byrer, of Pittsburgh, 6—1, 6—0, in the second round, and Paul Sullivan, of Pittsburgh, 6—1, 6—0, in the third round.

Miss Cochran defeated Mrs. L. W. Hodgson, of Cumberland, 6—4, 2—6, 6—1, in the opening round.

Welsh teamed with Shields in the men's doubles to score a first-round victory over Atkins and Haught, of Pittsburgh, 6—4, 6—2.

Tomorrow's first-round matches will find Helen Philipitt meeting Evelyn Claybrook, of Cumberland; Marion Butler facing Frances Grimes, of Morgantown; Ruth Martinez opposing Margaret Carspecker, of Morgantown; Frances Walker clashing with Helen Coulahan, of Cumberland, and Margaret Graham vying with Miriam Sullivan, of Pittsburgh.

Colored Tennis Title Retained by Robinson

Milton Robinson, Cardozo High School football player, retained his senior colored playgrounds tennis championship yesterday at Howard Playgrounds, beating Harry Jackson, Cardozo, in the final round, 6—3, 6—4. The junior crown went to Tom Jackson, of Cardozo, who beat Ed Yearwood, of Howard, 6—1, 6—1.

Robinson, representing Logan playgrounds, played a consistently even game to break up the hard drive and net playing of his Cardozo opponent. Jackson went to 4—2 in the second set, but a streak of wildness hit him and he quickly lost the last four games.

Tom Jackson was an underdog before the start of the junior match, but once it got under way it was soon evident that his chopstroke was going to break up the driving game of his opponent.

AT THE POST

with Bill Bennings

DEAR AL: HAWTHORNE RACE TRACK, CHICAGO, AUG. 9.

The races today were about on par with the weather. A drizzle, then a sprinkle and always a threat of a deluge. Couldn't tell all day what was going to happen or when. Tomorrow is an off day and the card has little to recommend it. Class is conspicuous by its absence. Better pick out a few spots and "shoot," for any attempt to beat the full card is folly. **FANFERN, BALLYGRAN** and **SISKIN** should make an excellent place parlay, while, over at Saratoga, **DARK SECRET**, with Hank Mills in the pilot house, should towrope his field. It is winners and not idle chatter that you are after. So long Al. Yours, BILL.

FIRST RACE—FANFERN, with No. 1 post position, should get away winging and lead all the way. **FOUR PENCE** and **WARBLE** for what's left.

SECOND RACE—A lovely bunch of gee gees from which to attempt to select a winner. **CHARM, LAZY MARY** and **FLYING** are my candidates in the order named.

THIRD RACE—THE POINT is a quick breaker with a bit of class. Will be a fair price. May grab this heat, followed by **CAMP BOSS** and **JAZZ ACE**.

FOURTH RACE—BALLYGRAN is the best bet of the day. **HOPE TO DO** and **SNORKY** for what is left.

FIFTH RACE—SISKIN should lead this band. **BROWN WISDOM** and **CHARLEIGH** for the balance of this purse.

SIXTH RACE—Here's a chance for the Bradley colors to make it a double for the day. **B'AR HUNTER** seems much the best. **KINCSEN** and **ROYAL RUFFIN** for the balance.

SEVENTH RACE—BLUE LAW, an overdue thing, may get home in front. **WATCH TOWER** and **LIMBUS** will be battling it out.

EIGHTH RACE—GAY PARTY, KNEE HIGH and **OLD DEPOT** all figure in the nightcap. Will pay good prices, and I prefer them in the order named.

THISTLEDOWN ENTRIES.

(Associated Press.)

FIRST RACE—Six furlongs; purse, $500; claiming; for 4-year-olds and upward.
1 Sky High..... 105|10 John Speed.. 110
2 Peace Dove... 105|11 Charm, Lady. 105
3 Nancy Jane... 105|12 Crittall 110
4 Lily Sue ..... 105|13 Woodgain ... 110
5 Shawnee ..... 110|14 Teecare 110
6 Crooning .... 105|15 Chatwaw 110
7 Cap. Daughter 105|16 Miss Joan.... 105
8 Bearcry ..... 105|17 Morning Star 105
9 Alice Amine.. 105|18 Jaz Mint..... 105

SECOND RACE—Six furlongs; purse, $500; claiming; for 3-year-olds.
1 Manners .... 110|10 *Our Mary... 103
2 Deja .... 110|11 *Mak. Bubbles 110
3 Mantua ..... 105|12 *Decline 111
4 *Mogul ...... 105|13 Chutney 110
5 *Silent Vote.. 100|14 Mast. Singer. 110
6 *Glori. Swan.. 105|15 *Muir Station 105
7 *Joemma ..... 100|16 *Provid. Lass 100
8 Don Pablo.... 113|17 Christmas N't 105
9 Jadbalja ..... 110|18 *Adilenos 105

THIRD RACE—Six furlongs; purse, $500; allowances; for 2-year-olds.
1 Swt. Sixteen.. 102|6 Sunny S. Up.. 120
2 Col. Artist... 117|7 †Whangdoodle 105
3 Most Always.. 112|8 Mashed 105
4 Col. Closter.. 117|9 Phara 102
5 †Untimely ... 109|
†E. H. Langlois entry.

FOURTH RACE—One mile and 40 yards; purse, $500; claiming; for 3-year-olds and upward.
1 *The Break.. 107|5 *Dunes 103
2 Anne L. ..... 105|6 Thomas Seth. 112
3 *Pan .... 110|7 *Trice 104
4 *Graphite .... 100|

FIFTH RACE—One and one-sixteenth miles; purse, $500; claiming; for 3-year-olds and upward.
1 *Waiting Maid 100|10 St. Mica.... 99
2 *William J.... 108|11 Snooty 108
3 *Vagabond ... 111|12 My Dan 116
4 Chiefs Gypsy. 111|13 *Balazar 111
5 *Linc. Plaut.. 111|14 *Pancheco ... 102
6 *Parnell Boy. 102|15 Best Balance 102
7 Kitty O'Way.. 105|16 *Jacq. Coogle 97
8 Herb Ashby.. 105|17 French Ace.. 110
9 Brown Gold... 108|

SIXTH RACE—One and one-sixteenth miles; purse, $500; claiming; for 3-year-olds and upward.
1 Rag Tag ..... 96|10 Our Johnny. 107
2 Swt. Senorita. 97|11 Flor. Dolan. 102
3 Birth. Gift... 105|12 *Sam Cole.. 102
4 One Long Hop 107|13 *Alma 103
5 Bob F. .... 104|14 *Baptiste ... 111
6 Bless Her H't. 111|15 John Robert. 107
7 Blk. Feather. 107|16 *Bolus 105
8 *Intruder ... 97|17 Diodoro 107
9 *Martha Long 97|18 Semester 110

SEVENTH RACE—One and one-quarter miles; purse, $500; claiming; for 3-year-olds and upward.
1 Scala .... 110|5 Drury 103
2 *Ed Reese.... 110|6 *Hehukai ... 102
3 *Fair Manna.. 102|7 *Balance All. 98
4 *Zembla ..... 99|8 *Florida Gold. 110
*Apprentice allowance claimed.
Weather, clear; track, fast.

FORT ERIE ENTRIES.

(Associated Press.)

FIRST RACE—Six furlongs; purse, $700; claiming; for 3-year-olds and upward (Canadian foaled).
1 Clarry .... 106|6 *Tabson 96
2 *Master Bob.. 106|7 Raysol 96
3 Easter Dandy. 106|8 *Anoka 106
4 Jean O'Doon.. 116|9 *Santa Crest. 101
5 *Thun. Light. 101|10 *Sabana 116

SECOND RACE—Six furlongs; purse, $700; claiming; for 3-year-olds and upward.
1 Bylona ...... 110|11 Sister Lillie.. 100
2 Incessant ... 107|12 Phi Delta.... 107
3 Presea ...... 113|13 Upset Lad.... 112
4 Bookie ...... 114|14 Westys Rose.. 100
5 Forecastle ... 110|15 Gerard 113
6 Fess .... 102|16 Leadgold 109
7 Arasun ...... 100|17 Fair Charter. 100
8 Reflecting ... 116|18 Rose Twig.... 109
9 Strathcona .. 102|19 Robot 117
10 *Fair Speed. 102|20 Hid. Thoughts 112

THIRD RACE—Five and one-half furlongs; purse, $700; claiming; for 2-year-olds.
1 Fair Clark... 100| 9 *Peeved 100
2 The Black ... 113|10 Attribute 110
3 *Pr. Westend. 104|11 Mintwina 115
4 Stambul ..... 109|12 Nuns Way... 105
5 Phosphor'ence. 118|13 Polly Ewell.. 100
6 West. Twinkle. 109|14 †Sinner 117
7 Morlove ..... 115|15 Hot Spring... 105
8 Saint Louis.. 115|16 All Forlorn.. 109
†William Garth entry.

FOURTH RACE—One and one-sixteenth miles; purse, $700; claiming; for 3-year-olds and upward.
1 *Step. Sister.. 100| 7 *Uppity 110
2 Coin Collector. 110| 8 Celeritas ... 115
3 San Carlos... 110| 9 Playabit 110
4 Strongheart .. 115|10 *Spectcaular. 103
5 Bill Seth.... 110|11 The Tout 110
6 *Wrench ..... 105|

FIFTH RACE—One mile and 70 yards; purse, $900; handicap; for 3-year-olds and upward.
1 †K. O'Connor 110|4 Mr. Gaiety... 116
2 Aymond ..... 114|5 Wentworth ... 102
3 †Shady Well. 107|
†Seagram Stable entry.

SIXTH RACE—One mile and 70 yards; purse, $800; claiming; for 3-year-olds.
1 Dark Mist... 103| 7 Winifred Ann 114
2 Orb Bus .... 103| 8 Westys Polly. 103
3 Blk. Princess. 112| 9 Rustic Flirt. 103
4 Hap. Warrior. 115|10 Tuffy G. 114
5 Just Imagine. 110|11 Magic. Image 108
6 *Cres. City... 108|

SEVENTH RACE—One and one-sixteenth miles; purse, $700; claiming; for 3-year-olds and upward.
1 *Cabama .... 110| 7 Satin Eagle.. 108
2 *Virado ..... 110| 8 *Red Briar... 108
3 *Marvella ... 108| 9 Tryon 110
4 Dunrode .... 107|10 Larry Damm.. 107
5 Clear Sky.... 110|11 Dark Ayr.... 115
6 Normahal ... 108|
*Apprentice allowance claimed.
Weather, clear; track, fast.

SARATOGA ENTRIES.

(Associated Press.)

FIRST RACE—Six furlongs; purse, $800; conditions; the Horicon; for 3-year-olds and upward, maidens.
1 Durbaro .... 112|5 Black Dance.. 107
2 Fabius ...... 112|6 Wayden 112
3 Well Played.. 112|7 Redcoat 112
4 Almond ..... 112|

SECOND RACE—Wilson mile; purse, $800; claiming; the Chatham; for 3-year-olds and upward.
1 Pending .... 105| 8 *Ima Queen.. 101
2 Please ...... 114| 9 †Shan Tung.. 107
3 †Wonderful .. 107|10 Peacock Alley 107
4 Sultry ...... 110|11 Colossal 114
5 Allanah ..... 109|12 Quiver 109
6 *Boocap ..... 100|13 Euclid 114
7 John F. ..... 114|14 *Young John. 109

THIRD RACE—Five and one-half furlongs; purse, $800; conditions; the Dixiana; for 2-year-olds.
1 Jungle King.. 120| 8 Wedding Ring 115
2 Uppercut .... 110| 9 Bushranger .. 110
3 Saintlite .... 110|10 Sasada 110
4 Paridy ...... 110|11 Leroline 107
5 Absolute .... 110|12 Rye 110
6 Ruley Lee.... 110|13 White Thorn. 115
7 Thermopylae .. 110|

FOURTH RACE—One and three-sixteenths miles; purse, $3,000 added; the Kenner Stakes (forty-third running); for 3-year-olds and upward.
1 Fall Apple... 120|3 Snapback 110
2 Dark Secret.. 110|4 Springsteel .. 117

FIFTH RACE—Wilson mile; purse, $900; claiming; the Cedar Bluff; for 3-year-olds and upward.
1 Martis ..... 117|5 Don Pedro.... 117
2 Swatter .... 120|6 Moine 112
3 Uo .... 115|7 Portden 105
4 *Action ..... 105|

SIXTH RACE—Five and one-half furlongs; purse, $800; claiming; the Kentmere; for 2-year-olds.
1 *Corn Cob... 105|4 Gard. Message. 124
2 Malimou ..... 115|5 Keep Out..... 110
3 Nose In ..... 110|6 True Sweep... 115
*Apprentice allowance claimed.
Weather, clear; track, fast.

SARATOGA RESULTS.

(Associated Press.)

FIRST—Five and one-half furlongs; purse, $800; conditions; for 2-year-olds.
†Wary, 114 (Leishman)...... 13-5 3-5 out
‡Easy Day, 110 (Coucci)......... 7-5 2-5
†Screech, 117 (Robertson............. out
Quickly, ‡Welcome Gift, Speedboat also ran. Time, 1:07 2-5.
†Mrs. J. H. Whitney entry.
‡Greentree Stable entry.

SECOND—About 2 miles; purse, $1,000; Pathfinder Steeplechase; for 3-year-olds and upward.
Golden Meadow, 143 (Pikor).. 8-5 3-5 1-5
What Have You, 145 (Tamaro)... 4-5 2-5
Irish Bullet, 143 (Collins).............. 4-1
Cherry Brandy, Cahirciveen, Gold Air, Alpheus, The Awakening also ran. Time, 4:16 2-5.

THIRD—Six furlongs; purse, $1,500 added; Seneca Claiming Stakes; for 3-year-olds.
Uncanny, 110 (Horn)......... 16-5 6-5 3-5
Towee, 105 (Coucci)................ 3-1 7-5
Pardee, 110 (Malley)..................... 3-5
Villon, Renaissance, Tug o' War also ran. Time, 1:13.

FOURTH—Seven furlongs; purse, $1,000 added; Himyar Handicap; for 3-year-olds and upward.
Pilate, 118 (Workman)......... 3-5 1-5 out
Microphone, 112 (Gilbert)........ 5-2 7-10
Clothe, 104 (Coucci)........................ out
Helianthus, Jamison also ran. Time, 1:24 4-5.

FIFTH—Wilson mile; purse, $900; allowances; for 3-year-olds and upward.
Semaphore, 115 (Coucci)...... 8-5 1-2 out
Monday, 105 (Passero)............. 2-1 3-5
Scuttle, 112 (Robertson)................ 2-5
War, Sun Spear also ran. Time, 1:39 1-5.

SIXTH—Five and one-half furlongs; purse, $800; claiming; for 2-year-olds.
Guardian, 117 (Garner)....... 4-1 8-5 4-5
Manya, 111 (Pascuma)............. 3-1 8-5
Dark Amber, 109 (Malley)................ 4-1
*Tinema, Jesting, Vespa, Cresta Run, Fast Colors, Filter, St. Nick, Coat Tails, Miney Myerson, Calchas also ran. Time, 1:07.
*Won, but was disqualified.

WHIRE QUITS GEORGIA.

Jodie Whire, sophomore backfield star of Georgia's 1931 football team, will attend Jefferson University, Dallas, Tex., this fall.

BOXING DREW $440,000.

The 1931-1932 indoor season at the Chicago Stadium was the biggest in boxing since the arena was opened. Thirteen shows drew $440,000, averaging $34,000 for each show.

BELL BEATEN IN RYE NET UPSET

Epidemic of Double-Faults Costly as McCauliff Wins.

RYE, N. Y., Aug. 9 (A.P.).—An epidemic of double-faulting removed Berkeley Bell from the Eastern grass court tennis championships today, but other favorites marched into the third round. Bell made at least a score of double-faults in his match with Eugene McCauliff, of Yonkers, N. Y., eight of them in one game, and was eliminated, 1—6 6—2, 6—0.

Advancing into the third round with McCauliff were Cliff Sutter, New Orleans; Manuel Alonso, former Spanish Davis Cup player; Lester Stoefen, Los Angeles; Jack Tidball, Hollywood; Eddie Jacobs, Baltimore; Wilbur Coen, Kansas City; Gregory Mangin, Newark; John McDiarmid, Fort Worth; Elbert Lewis, Los Angeles, and Edward Burns, New York.

Buxby Proves Easy For Sutter.

Sutter had no troubles with Martin Buxby, University of Texas, 6—3, 6—2, and Alonso disposed of Henry Culley, Los Angeles, 6—4, 6—3. Stoefen eliminated the Charlotte, N. C., star, Clayton Lee Burwell, 6—4, 6—4, while Tidball disposed of the veteran, J. Gilbert Hall, South Orange, N. J., 6—4, 4—6, 6—2.

Mangin was in excellent form as he whipped Richard F. Murphy, Utica, N. Y., 6—1, 7—5, and Coen defeated Keith Werner, Los Angeles, 6—2, 6—3. Lewis won from Harold MacGuffin, New York, 6—3, 6—1, and Jacobs from Joe Coughlin, Stanford, 6—2, 6—4. Burns won the hardest fought match of the day, a 6—2, 1—6, 11—9 conquest of Fritz Mercur, of Bethlehem.

Virginia Rice, Boston; Mrs. Dorothy Andrus Burke, Stamford, Conn.; Mrs. J. B. Pittman, England; Mrs. Penelope Anderson McBride, New York, and Mrs. N. V. Hester, New York, all reached the fourth round of women's singles.

Tigers Beat Red Sox; Walker Benched, Fined

Detroit, Aug. 9 (A.P.).—Detroit made it three in a row over the Boston Red Sox by winning both ends of a double-header today, 5 to 2 and 9 to 7. In the second game Gerald Walker, Tiger outfielder, was benched and fined an unannounced sum for failing to run out a grounder.

The Tigers got thirteen hits off three Red Sox hurlers in each game. Stone got a homer for the Tigers in the first game and Walker in the second.

FIRST GAME.

Boston.	AB	H	O	A	Detroit.	AB	H	O	A
Olson.2b	4	2	0	2	Davis.1b	5	2	2	6
W'stler.ss	4	1	1	4	Stone.cf	3	2	3	1
Jolley.lf	3	0	3	0	Webb.rf	4	1	3	0
Alex'er.1b	4	3	11	1	White.lf	4	1	2	0
W'wood.rf	3	0	0	0	Rhiel.3b	4	0	0	0
Oliver.cf	4	0	6	0	Ric'son.3b	0	0	0	1
Pic'ing.3b	4	2	0	2	Schuble.ss	4	2	2	6
Connally.c	4	0	0	6	H'worth.c	3	1	3	1
Kline.p	1	0	1	2	Hoggett.p	3	2	0	2
Andrews.p	1	0	0	0	Totals	34	13	27	17
Boerner.p	0	0	0	0					
*Johnson	1	0	0	0					
†McManus	1	1	0	0					
‡Rhyne	1	0	0	0					
Totals	35	9	24	11					

*Batted for Andrews in eighth inning.
†Batted for Watwood in ninth inning.
‡Batted for Boerner in ninth inning.

Boston 0 0 0 0 0 0 0 0 2—2
Detroit 2 1 1 0 0 1 0 0 x—5

Runs—Davis, Gehringer, Stone, Schuble, Hayworth, McManus, Alexander. Errors—Davis, Gehringer. Runs batted in—Gehringer (2), Webb, Hoggett, Stone, Oliver, Pickering. Two-base hits—Gehringer, Webb, Hoggett, Davis. Three-base hit—Olson. Home run—Stone. Stolen base—White. Sacrifices—Hayworth, Hoggett. Double plays—Olson to Warstler to Alexander; Schuble to Gehringer to Davis; Gehringer to Schuble to Davis (2). Left on bases—Boston, 7; Detroit, 9. First base on balls—Off Hoggett, 1; off Kline, 2. Struck out—By Hoggett, 3. Hits—Off Kline, 3 in 4 innings (none out in fifth); off Boerner, 1 in 1 inning; off Andrews, 4 in 3 innings. Wild pitch—Kline. Losing pitcher—Kline. Umpires—Guthrie and Geisel. Time of game—One hour and 53 minutes.

SECOND GAME.

Boston.	AB	H	O	A	Detroit.	AB	H	O	A
Olson.2b	5	1	3	3	Davis.1b	3	2	11	0
W'stler.ss	3	1	2	3	G'inger.2b	4	1	2	4
Jolley.lf	3	2	1	0	Stone.cf	5	3	3	0
Alex'er.1b	4	0	9	2	Webb.rf	4	1	1	0
Johnson.rf	4	1	1	0	Walker.lf	3	1	0	0
Oliver.cf	4	2	2	0	White.lf	2	2	0	0
Pic'ing.3b	4	1	1	2	Rhiel.3b	3	0	1	4
Connolly.c	3	1	3	1	Rich'son.3b	0	0	0	1
Welland.p	3	0	0	1	Schuble.ss	4	2	3	2
Welch.p	3	2	0	1	Des'tels.c	3	0	6	1
Kline.p	0	0	2	0	Wyatt.p	2	1	0	1
*McManus	1	0	0	0	Marrow.p	1	0	0	0
†Watwood	1	0	0	0	Uhle.p	1	0	0	0
Totals	35	11	24	14	Totals	37	13	27	13

*Batted for Connolly in ninth.
†Batted for Kline in ninth.

Boston 0 0 2 1 3 1 0 0 0—7
Detroit 3 2 1 0 0 3 0 0 x—9

Runs—Warstler, Jolley, Johnson, Oliver, Connolly, Welch (2), Davis (2), Gehringer (2), Stone, Webb (2), Walker, Schuble. Errors—Warstler (2), Davis, Webb. Runs batted in—Jolley (4), Stone (2), Walker (2), Webb (2), Rhiel, White, Davis, Connolly, Oliver, Welch. Two-base hit—Webb. Three-base hit—Stone. Home runs—Walker, Jolley, Welch. Stolen base—Schuble. Double plays—Gehringer to Schuble to Davis (2). Left on bases—Detroit, 11; Boston, 3. First base on balls—Off Wyatt, 1; of Welland, 2; off Welch, 2; off Kline, 3. Struck out—By Wyatt, 4; by Uhle, 1; by Welland, 1. Hits—Off Welland, 9 in 1 2-3 innings; off Welch, 2 in 3 1-3 innings (none out in sixth); off Kline, 2 in 3 innings; off Wyatt, 9 in 4 2-3 innings; off Marrow, 2 in 1 1-3 innings; off Uhle, none in 3 innings. Hit by pitched ball—By Uhle (Jolley). Winning pitcher—Marrow. Losing pitcher—Welch. Umpires—Geisel and Guthrie. Time of game—Two hours 13 minutes.

Minor League Results

INTERNATIONAL LEAGUE.
Montreal, 9-1; Baltimore, 7-2 (both games 10 innings).
Newark, 7; Rochester, 6 (10 innings).
Jersey City, 13; Toronto, 12.
Buffalo, 5; Albany, 3.

AMERICAN ASSOCIATION.
Columbus, 6; Kansas City, 5.
Toledo, 9; Milwaukee, 8 (10 innings).
Indianapolis, 7; St. Paul, 3.
Minneapolis, 7; Louisville, 3 (11 innings).

SOUTHERN ASSOCIATION.
Chattanooga, 8; Memphis, 5.
Birmingham, 8-3; Atlanta, 5-2.
Knoxville, 5; New Orleans, 2.
Little Rock, 11; Nashville, 8.

DIAMOND DUST

ROSEDALE yesterday won the junior hardball championship of the Playground League with an 11-to-0 victory over Hamilton. The victors are looking for new fields to conquer and have challenged every junior team in the city, particularly Capital City League outfits. Games may be had by calling Ben Kail at Rosedale Playgrounds, National 6000.

The Mulhall Juniors are in the market for baseball games. Managers interested are requested to call Ed Bockhaus at Clarendon 3-39J1. Mulhall Juniors have won 30 and lost 16 this season.

Chevy Chase Grays are seeking a game for this Sunday on their home diamond. Call Manager Foster at Cleveland 3681.

St. Joseph's A. C., unlimited baseball club, is after out-of-town games for Saturday and Sunday. Teams are asked to communicate with Manager Frank Sinotti at Atlantic 4888.

Spengler Post will play Congress Heights on the latter's field at 5 p. m. Friday. All Spengler players are requested to report for the game.

George Washington Post American Legion team will practice this afternoon at 2 o'clock at West Ellipse.

Congress Heights, of Section B of the Capital City League, would like to play some of the teams in Section A of the same circuit. Managers are requested to call Lincoln 4605.

Ciro's Italian Village will meet the LeDroit Tigers, colored champs, Saturday afternoon at Dunbar Stadium, First and O streets northwest.

Arlington Field will be the scene of a game Sunday afternoon at 3 o'clock between the Phoenix A. C. of Washington and the Virginia White Six. Either Lacy or Smoots will hurl for the Sox, with either Davis or Sheided as the opposing twirler.

Spengler Post plays Congress Heights on the latter's field Friday at 5 o'clock. All Spengler players are asked to report for the game.

Garibaldi-McMillen Bout Puzzling Fans

High-Ranking Pair Meet at Ball Park Tomorrow, Featuring Card.

For the first time in many moons the more sane among the wrestling fans of Washington are actually puzzled over the outcome of a mat match. Ordinarily a child of tender years can infallibly pick the night's winners without the trouble of going to the ball park to verify the picking, but the meeting between Gino Garibaldi and Jim McMillen tomorrow night is an elephant of another color—in fact a couple of them.

The two rate high in wrestling. They are among that select group which never has anything to do with each other, and lose to only Londos. So far as the insecure mat histories go, they have never met before.

Neither is a tremendous favorite here, but the fans seem to be impressed with their skill and strength. Along with Rudy Dusek and Chief Whitefeather they form the hardest working quartet in the bruising business.

Both Rudy and the Chief are also on the bill, but safely separated. Rudy mixes with Frank Brunowicz and the elderly and pugnacious Indian has to do with Pat O'Shocker. Fred Grobmeier, deposed favorite son, occupies a minor role on the bill, meeting Lou Plummer. Herman Hickman, former all-American while at Tennessee, meets a double secondrater in John Maxos.

PLAYGROUND LEAGUE.

Bennius.	AB	H	O	A	Edmunds.	AB	H	O	A
Spitzer.rf	3	0	1	0	Pitts.3b	3	0	0	3
Johnson.rf	2	1	0	0	King.2b	4	0	2	2
Baker.c	5	2	9	0	Raferty.lf	4	0	1	1
Miller.ss	5	3	1	0	Bates.c.p	3	0	6	0
America.ss	0	0	0	0	Wade.p.c	4	1	2	3
N.V'yer.3b	5	2	1	6	Pestell.1b	3	0	10	0
Greiner.1b	4	3	15	0	Johnson.cf	4	1	1	0
Gibson.lf	4	0	0	0	Oliveri.ss	4	1	1	2
A'strong.lf	1	0	0	0	Rid'man.rf	4	0	1	0
Waldow.cf	5	3	0	0	Totals	34	3	24	11
Cullete.cf	0	0	0	0					
Gab'ini.2b	3	1	0	0					
Ha'kins.2b	1	1	0	0					
F.V'eyer.p	4	2	0	4					
Totals	41	18	27	11					

Benning 2 1 2 1 1 1 2 2 x—12
Edmunds 0 0 0 0 0 0 0 0 0— 0

Runs—Spitzer, Baker, Miller, N. Viehmeyer (2), Greiner (3), Waldow (2), F. Veihmeyer (2). Errors—Raferty, Johnson, N. Veihmeyer, Greiner. Two-base hits—Baker, Johnson, Waldow, Riddleman. Home runs—Miller, Greiner, Waldow. Stolen bases—N. Veihmeyer (2), Wade. Left on bases—Edmunds, 2; Benning, 5.

RACING SELECTIONS

SARATOGA.
(For slow track.)
1—Well Played, Wayden, Redcoat.
2—Colossal, Quiver, Pending.
3—Wedding Ring, Parity, Jungle King.
4—Fall Apple, Springsteel, Dark Secret.
5—Martis, Swatter, Don Pedro.
6—Garden Message, Malimou, Keep Out.
Best bet—Fall Apple.
—Louisville Times (A.P.).

FOR ERIE.
(For fast track.)
1—Sabana, Jean O'Doon, Anoka.
2—Gerard, Robot, Bookie.
3—Saint Louis, Nun's Way, Westy's Twinkle.
4—Uppity, Strongheart, Playabit.
5—Aymond, Shady Well, Mr. Gaiety.
6—Just Imagine, Winifred Ann, Happy Warrior.
7—Clear Sky, Larry Damm, Red Briar.
Best bet—Gerard.
—Louisville Times (A.P.).

THISTLEDOWN.
(For fast track.)
1—Captain's Daughter Jas Mint, John Speed.
2—Manners, Providence Lass, Decline.
3—Colored Artist, Untimely, Sunnyside Up.
4—Thomas Seth, Dunes, Graphite.
5—Lincoln Plaut, St Mica, Vagabond.
6—Birthday Gift, Bless Her Heart, Semester.
7—Drury, Ed Reese, Scala.
Best bet—Colored Artist.
—Louisville Times (A.P.).

DIXIE NINE IS CHOICE IN SERIES

Is Picked to Defeat Heights in Unlimited Play Off.

ALTHOUGH plans for the unlimited championship series of the Capital City League have not been completed, the Dixie Pigs, Section A standard bearers, already have been installed as favorites over Columbia Heights, Section B representatives. The reputation of the Dixies, who have been playing better than ever before this season, and the poor showing of their prospective opponents is responsible for the selection of the suburbanites.

Hugh Waldrop's fence-busters from Berwyn still pack the punch that led them into every titular series played in the last three years. Two seasons ago the team lost to the Takoma Tigers in one of the bitterest series ever played. Last year the young Saks Clothiers took them by surprise and won the "rubber" game in the city series and was in turn beaten by the Tigers, who copped the flag for the second successive year.

Dixies Hold Edge on Mound.

Columbia Heights can match its series opponents man for man when it comes to slugging, and hold its own, but of the pitching and fielding the Dixies have all the best of it. Playing in the Industrial League on week days, independent games on Saturday and Capital City League games on Sunday, the suburbanites have been welded into one of the smoothest teams ever produced in this city. Columbia Heights, while it has the ball players, has not shown any marked degree of teamwork this season. Errors almost threw the club into a triple tie for the section championship.

In pitching, the Dixies have a decided advantage, with "Lefty" Jones and Adgie Adair ready to go to the firing line. Both have performed steadily all year. Jones is a veteran of the two previous series his team has played in, but Adair is a youngster, hurling his first season in unlimited ranks. Adair's work has been particularly brilliant. With Wily Fee Colliere for a battery mate he has been within hailing distance of a no-hit, no-run performance on several occasions.

Ben Spigel and "Red" Rhodes are the mainstays of the Heights nine, but neither has shown any consistent form thus far. Rhodes was effective in the earlier stages of the campaign, but wilted in the latter part of the chase. Spigel has been pounded hard on occasions, but the batting power of the team has saved him.

DEPARTMENTAL LEAGUE.

SOUTH SECTION.

G. P. O.	AB	H	O	A	Invest'n.	AB	H	O	A
B.Sch'r.cf	4	1	3	0	Shapiro.lf	4	2	0	0
Lis'sky.3b	4	1	0	3	Connor.3b	5	2	0	1
M'dale.2b	2	1	2	3	Fisher.ss	4	1	2	4
G'tland.ss	4	1	0	2	C'flower.p	4	1	0	2
Harding.1b	3	2	8	0	Snyder.cf	4	0	2	0
Simon.2b	3	0	1	0	Riley.rf	5	1	0	0
Lawson.rf	1	0	0	0	Si'man.2b	4	1	2	4
A.Sc'der.c	3	1	8	0	Rosser.c	4	2	4	2
Corkins.p	4	0	0	3	Taylor.1b	3	2	14	0
Sole.rf	3	1	1	0	Totals	37	13	24	18
Lyons.p	0	0	0	0					
*Sorrell	1	0	0	0					
Totals	32	8	24	5					

*Batted for Simon in eighth.

Investigation 0 0 0 0 2 3 1 2—8
G. P. O. 1 0 3 0 0 0 1 0—5

Runs—B. Schneider, Lisensky, Gartland, Harding, Mosedale, Shapiro, Riley, Rosser (2), Taylor (3), Colliflower. Errors—Fisher (2), Riley, B. Schneider, Singman. Two-base hits—B. Schneider, Colliflower. Three-base hits—Shapiro (2). Stolen bases—Riley, Snyder, Singman, B. Schneider, Rosser, Mosedale. Sacrifices—Lisensky, Mosdale. First base on balls—Off Corkins, 2; off Colliflower, 7; off Lyons, 1. Hits—Off Corkins, 13 in 7 1-3 innings; off Lyons, 0 in 2-3 inning.

NORTH SECTION.

Fed. Un.	AB	H	O	A	Commerce	AB	H	O	A
Rob'son.lf	5	3	4	0	Povich.3b	5	0	1	3
Starke.1b	3	0	6	1	Koenig.ss	5	1	1	3
M'oefre.3b	3	0	0	3	Wells.rf	3	0	1	0
Johns.rf	4	2	2	0	Harrell.cf	3	0	2	0
M'tare.2b	5	3	3	1	Leiten.cf	1	0	0	0
Shields.ss	5	3	1	3	O'D'nell.1b	3	0	8	0
Terry.cf	2	0	1	0	Gichner.c	3	1	5	2
Wasko.cf	1	1	2	0	Valenza.2b	3	2	2	0
Gamble.c	3	2	3	2	Murdock.lf	2	0	0	0
Harris.p	4	3	0	1	Kearney.lf	2	1	0	0
					Milburn.p	1	0	0	1
Totals	37	17	24	8	Roche.p	2	1	0	1
					Totals	31	6	24	8

Federal Unionists 1 0 0 4 4 1 1 0—11
Commerce 1 0 0 0 0 4 1 0— 6

Runs—Robinson, Koenig, Mattare (2), Shields (2), Gamble (2), Harris (2), Gichner, Meyerhoefer, Valena, Kearney, Roche, Wasko, O'Donnell. Errors—Gamble, Terry, Valenza, Shields. Two-base hits—Gamble, Harris, Roche. Three-base hit—Mattare. Home run—Harris. Stolen bases—Johns, Koenig, Gichner, O'Donnell. Sacrifices—Starke, Gamble, Shields. First base on balls—Off Harris, 5; off Milburn, 2. Hits—Off Milburn, 10 in 4 2-3 innings; off Roche, 7 in 3 1-3 innings. Hit by pitched ball—By Harris (Gichner). Struck out—By Milburn, 3; by Harris, 4; by Roche, 2.

HAWTHORNE RESULTS.

(Associated Press.)

FIRST—Five and one-half furlongs; purse, $1,000; claiming; for 2-year-olds.
Sweet Peach, 104 (C. King) 55.80 31.62 19.78
Babee, 104 (T. P. Martin)...... 11.86 7.10
Cara Domus, 109 (Tilden).............. 5.00
Dupee, Lillian Z., Axis, Red Vamp, *Miss Sparkling, Dr. Jillson, *Blaze Or, Aulary, *Back, Kick, also ran. Time, 1:08 1-5.
*Field.

SECOND—Six and one-half furlongs, out of chute; purse, $1,000; claiming; for 4-year-olds and upward.
Best Man, 113 (Shannon)... 10.14 4.88 3.28
St. Jim, 113 (Humphries)....... 13.50 6.74
Sarazen II, (Salazar).................. 2.84
*Knockabout, Zone, Nusakan, High Foot, Barney Sexton, Aquaplane, *Miss Perfection, Dr. Higbie also ran. Time, 1:19 2-5.
*Field.

THIRD—Five and one-half furlongs; purse, $1,000; claiming; for 2-year-olds.
Lucilla K., 104 (Shannon)... 10.80 6.90 5.12
Hasty Peter, 112 (Tilden)...... 20.92 12.90
Slapped, 107 (Salazar).................. 6.34
Veruzza, Sergeant Hill, Volwood, Stroll Along, *Playlex, *Sarsita, *Jesso, Pierre Pan also ran. Time, 1:07.
*Field.

FOURTH—One and one-sixteenth miles; purse, $1,000; claiming; for 3-year-olds and upward.
Dr. Parrish, 111 (Moran).. 9.10 4.96 3.76
La Feria, 106 (W. Ellsworth)..... 4.86 3.64
Chehalis, 111 (C. E. Allen).............. 6.18
Sun Eros, Crushed Stone, *Just Ormont, *Ring Master, Mal San, *Red Spider, Sad Knight, Easy, Adsum also ran. Time, 1:47 3-5.
*Field.

FIFTH—Six and one-half furlongs, out of chute; purse, $1,200; Hateway Purse; for 3-year-olds and upward.
Seven Veils, 95 (Wright)... 4.20 3.40 2.54
Mad Wind, 107 (C. E. Allen)....... 5.92 3.64
Rehoboth, 107 (J. Renick)............... 2.88
†Bengal Tiger, Yonkel, †Battling Knight, La Salle also ran. Time, 1:19.
†Bradley entry.

SIXTH—One and one-eighth miles; purse, $1,000; claiming; for 3-year-olds and upward.
Curmudgeon, 101 (Wright) 38.92 12.64 5.60
Inheritor, 111 (Salazar).......... 5.58 3.28
Culloden, 111 (Shannon)................ 2.76
Gabbo, Garlic, Tony Joe and Matadi also ran. Time, 1:53.

SEVENTH—One and three-sixteenths miles; purse, $1,000; claiming; for 4-year-olds and upward, colts and geldings.
Chis, 107 (Humphries)... 33.62 10.04 6.48
Suitor, 108 (Wright).............. 3.98 2.76
Ed Clark, 107 (Clancy).................. 7.30
High Storm, Spud, More Power and Mole Hill also ran. Time, 2:00.

EIGHTH—One and one-sixteenth miles; purse, $1,000; claiming; for 3-year-olds and upward.
Modern Times, 108 (Leyland) 9.18 6.00 2.92
Chum, 109 (Lane)................ 10.58 6.16
Wise Lee, 106 (Clancy).................. 3.26
Moderation, *Rasult, Happy Play, Outer Harbor, Southland Belle, *Chief Challenger, Balderdash, *Harum Scarum and Tommy Tickle also ran. Time, 1:47 3-5.

LOANS HORNING
South Washington, Va.
Diamonds—Watches—Jewelry
Take All Buses 10th St. and Pa. Ave.

PLAYGROUND SWIM TITLE TO WEST

Eastern Section Mermaids in City Final Meet.

PLAYGROUND girls of the western section of the city yesterday captured the city championship in the final meet held at Georgetown Pool before nearly 500 spectators. Eastern section playgrounds were second and Central section third. The division of points was 70, 56 and 36.

Miss Maude N. Parker, director of women's and girls' activities in the District Playground Department, and prime motivator behind the huge swimming elimination which has been going on for nearly a month, presented the awards.

Wrenn-King Duel Features.

The feature of the meet yesterday was the duel between Clara Wrenn and Ruffina King, from the Western and Eastern sections, respectively. The swimming duels between these two girls have been the feature of the last four playground meets. Yesterday most of the honors went to Miss Wrenn.

BEGINNERS CLASS (UNDER 10 YRS.).
10-yard free style—Won by Mary Larrish (Western); second, Jean Rawls (Western); third, Dorothy Brady (Eastern).
Balloon race—Won by Dorothy McCarthy (W.); second, Leone Imles (E.); third, Virginia Bradfield (W.).

BEGINNERS CLASS (OVER 10 YRS.).
10-yard free style—Won by Josephine Zanolotti (Monument); second, Dorothy Ryder (M.); third, Eileen Lennon (W.).
Balloon race—Won by Helena Brodt (M.); second, Pauline Gaines (M.); third, Doris Hancock (E.).

10-12 YEARS CLASS.
25-yard free style—Won by Margaret O'Connor (E.); second, Jeannette Milbrandt (E.); third, Nancy Rawls (W.).
25-yard side stroke—Won by Frances Greenfield (E.); second, Eileen Lennon (W.); third, Mildred Longerbeam (W.).
Balloon race—Won by Helen Larrish (W.); second, Lucy Simonds (E.); third, Louise Zanolotti (M.).

13 AND 14 YEARS CLASS.
25-yard free style—Won by Lillian Tucker (W.); second, Ellen Jones (E.); third, Betty O'Toole (M.).
25-yard side stroke—Won by Ellen Jones (E.); second, Anna Liegus (W.); third, Dorothy White (M.).
Balloon race—Won by Anna Liegus (W.); second, Susan Catchings (E.); third, Anna Schaeffer (W.).

15 AND 16 YEARS CLASS.
25-yard free style—Won by Anna Whalen (M.); second, Dorothy Moreland (W.); third, Mae Jones (E.).
25-yard side stroke—Won by Mae Jones (E.); second, Mae King (W.); third, Mary Liegus (W.).
Flag race—Won by Dorothy Moreland (W.); second, Mae King (W.); third, Dorothy White (M.).

17 YEARS AND OVER CLASS.
25-yard free style—Won by Clara Wrenn (W.); second, Ruffina King (E.); third, Margaret Roudabush (E.).
25-yard side stroke—Won by Marjory Saunders (E.); second, Janes Rock (E.); third, Margaret Roudabush (E.).
25-yard breast stroke—Won by Clara Wrenn (W.); second, Melisa Les Pinas (M.); third, Betty Brown (E.).
25-yard back stroke—Won by Grace Dennis (E.); second, Annabell Whaler (M.); third, Janet Rock (E.).

100-YARD RELAY (MIXED CLASSES).
Won by Monument (Betty O'Toole, Melisa Les Pinas, Margaret Dyer, Annabell Whaler; second, Eastern; third, Western.

Bob "Reds" Boyle Dies; Held D. C. Boxing Title

Bob "Reds" Boyle, athletic director of the Christ Child Settlement House, died yesterday of acute intestinal trouble. He was 21 years old.

Boyle was District A. A. U. lightweight boxing champion two years ago. He remained out of the ring game last season in deference to his law studies at George Washington University.

Boyle won his letter in football and boxing at the Colonial School, playing center on the grid team of three years ago and boxing for the Buff and Blue two years ago. He was a member of the Sigma Alpha Epsilon Fraternity and his fraternity brothers will gather this morning at 10:45 o'clock at Hines Funeral Parlors, where a short service will be held.

THISTLEDOWN RESULTS.

(Associated Press.)

FIRST—Six furlongs; purse, $500; claiming; 2-year-olds.
Donna Linda, 113 (R.J.Allen) 6.20 3.00 2.60
Smart Lady, 113 (Cheatham)...... 3.00 2.60
*Darkest Hour, 116 (T. May).............. 3.20
Madame B C, Fountain, Orange Girl, Daises Boy, *Sister Madge, *Silver Streak, Corvine, Explode and Never Quit also ran. Time, 1:15 1-5.
*Field.

SECOND—Six furlongs; purse, $500; claiming; 3-year-olds and upward.
Great Artist, 108 (Meade) ... 5.00 3.20 3.00
Principio, 114 (T. May)........... 4.40 3.00
Alamae, 104 (A. Beck).................... 4.60
Water Lad, Toltec, Dry Nation, Delma Dunn, Decite and Sir John K also ran. Time, 1:12 2-5.

THIRD—Six furlongs; purse, $500; claiming; 4-year-olds and upward.
The King, 113 (May)..... 50.20 15.80 6.80
Hippias, 113 (Sylvester)........... 3.60 2.80
Fay Polly, 108 (Meade)................... 3.00
*Betty Bowman, Proconsul, Daisy Buck, Tender Sneezer, Harvard, *Crasher, Kinfolks, *Myopia and Master Sweep also ran. Time, 1:13 1-5.
*Field.

FOURTH—One mile and 40 yards; purse, $500; claiming; 3-year-olds and upward.
*Luxuriate, 96 (W.Dovett) 30.80 14.20 4.28
Mavro, 100 (J. Dupuy).............. 12.80 7.40
Flying Ambassador, 105 (A. Beck)...... 2.68
*Golden Sandals, Vagaries, Mill Hand, Burnam, Mendell, Trudgeon, *Singing Kid, Had Rock and Stern Chaser also ran. Time, 1:43 2-5.
*Field.

FIFTH—One mile and 40 yards; purse, $500; claiming; 3-year-olds and upward.
Bozan, 108 (Meade).............. 11.60 5.40 3.80
Santerno, 98 (Bracken)............ 5.60 3.80
Bonivan, 111 (Dickson).................. 7.40
*Little Hattie, Pinnath, Tana, Ricciavdo, *General Ormont, Vanity Case, Brother Johnson, Fair Ment and *Basha also ran. Time, 1:42 3-5.
*Field.

SIXTH—One and one-eighth miles; purse, $500; claiming; for 4-year-olds and upward.
Sir Dean, 110 (B. Matt)....... 9.90 4.60 3.40
Arrowlike, 104 (Sylvester)........ 3.40 2.60
Beise, 112 (Bozangwski)................ 3.40
*Potent, Earfull, *Sniper, Heads Up, Sweet Net, Jack Berry, Pauline H., *Sallys Hour and Nervator also ran. Time, 1:53 4-5.

SEVENTH—One and one-eighth miles; purse, $500; claiming; for 3-year-olds and upward.
Princess Dare, 105 (W. Dovett) 37.80 9.80 3.20
Popcorn, 110 (Meade).............. 3.80 3.20
Prate, 110 (Bracken)..................... 3.20
Ken Kling, Vacation, Yes Yes, Vera C. and Skibo also ran. Time, 1:53 2-5.

NOLAN MOTOR CO.
Sales Ford V8 Service
IMMEDIATE DELIVERY
NEVER CLOSED
1111 Eighteenth St. DI-4100

Willard

Water
Like the radiator, your battery must at all times have sufficient water if it is to function. The use of distilled water is recommended. We suggest regular visits to our service station to check and replenish the water —No Obligation.
WASHINGTON BATTERY CO.
1146-19th ST. N.W. at M ST.

THE POST'S CONSENSUS AT HAWTHORNE

The following consensus has been compiled by The Post from the selections of the leading handicappers of the turf! The figures show how the selections were rated.

CONSENSUS OF LEADING HANDICAPPERS

First race.	Second race.	Third race.	Fourth race.	Fifth race.	Sixth race.	Seventh race.
Fanfern (29)	Taddywawa (30)	Jaz Age (20)	Ballygran (31)	Siskin (28)	B'ar Hunter (38)	Watch Tower (23)
Four Pence (16)	Lazy Mary (14)	Stock Market (16)	Hope to Do (18)	Br. Wisdom (25)	Kincsen (19)	Blue Law (13)
Momo (12)	Charm (10)	The Point (11)	Miss Corrine (5)	Charleigh (8)	Royal Ruffin (5)	Limbus (8)

BENNINGS, WASHINGTON POST

Fanfern	Charm	The Point	Ballygran	Siskin	B'ar Hunter	Blue Law
Four Pence	Lazy Mary	Camp Boss	Hope to Do	Brown Wisdom	Kincsen	Watch Tower
Warble	Flying	Jaz Age	Snorky	Charleigh	Royal Ruffin	Limbus

LOUISVILLE TIMES, ASSOCIATED PRESS

Four Pence	Taddywawa	Jaz Age	Ballygran	Siskin	B'ar Hunter	Watch Tower
Stately Lady	Brush	Camp Boss	Hope to Do	Brown Wisdom	Royal Ruffin	Renewed
High Explosive	Lazy Mary	Stock Market	Snorky	Miss Marr	Kincsen	Worldly Lad

Stock Advance Is Halted By Profit-Taking Drives

Loss of Three-Tenths Gives Market Setback in Sale of 3,801,610 Shares.

New York, Aug. 9 (A.P.).—The advance in stocks and some commodities began to look a little frayed today as offerings by profit takers and other sellers made a sharper impression on quotations.

For the first time in a week the share average closed lower, although the decline amounted to only three-tenths of a point. Sales totaled 3,801,610 shares, well under yesterday's volume.

Stocks churned nervously through the session. Bulls attempted several times to get the market to throw off what appeared to be a tired feeling, using rails, utilities and oils for their purpose, but getting only temporary advantages so far as the general list was concerned. Power and light company equities displayed some durability and closed higher; both rail and industrial groups were off on the day.

Brokers with foreign customers said European orders were still being received in volume, although the selling side was slightly favored.

American Telephone swayed up and down, 2 points higher and 2 points lower, closing with a small net advance. Wall street watched closely the market fortunes of this leader, whose advance has been fought by a stubborn short interest. Steel shares were rather heavy. There seems to be some shading off in current production, and tomorrow's backlog report of the industry's largest unit is expected to show its sixteenth consecutive monthly decrease. Steel common was down 1½ net, while the preferred lost more than 2.

Narrow net changes either way were recorded by American Can, Allied Chemical, General Electric, Du Pont, General Motors, Case and International Harvester.

Banking statistics leaned rather definitely toward the constructive or antideflation side. The weekly condition statement of reporting reserve member banks in 101 cities showed an expansion of credit for the successive week, and, although most of the total rise was due to absorption of recent Treasury financing, security loans increased $44,000,000, and other investments gained $6,000,000. At the same time, "all other" loans, including commercial accommodations, were off $40,000,000.

SECURITIES AVERAGES.

(Associated Press.)

STOCKS.

	30 Ind.	20 RR.	20 Ut.	50 Tr.
Yesterday	59.9	39.3	38.5	58.7
Previous day	59.8	39.4	38.1	59.0
Week ago	58.8	39.7	39.2	56.8
Month ago	53.9	37.5	40.2	54.4
Year ago	104.3	68.2	158.6	107.8
3 years ago	224.0	150.0	200.6	225.4
High, 1932	130.3	120.4	113.9	122.5
Low, 1932	58.9	39.4	111.0	71.3
High, 1931	257.3	173.2	251.8	235.0
Low, 1931	140.2	104.2	203.9	144.3
High, 1930	202.4	141.6	281.3	200.8
Low, 1930	112.9	86.4	148.5	114.7

BONDS.

	20 Ind.	20 RR.	20 Ut.	60 Tr.
Yesterday	84.5	83.2	81.3	88.7
Previous day	84.4	83.7	80.9	88.3
Week ago	82.4	80.3	78.0	86.9
Month ago	83.9	82.4	72.4	86.8
Year ago	83.2	96.0	101.3	93.5
3 years ago	93.7	107.5	100.2	100.5
5 years ago	92.0	102.5	98.8	97.3
High, 1932	87.1	71.9	78.0	88.7
Low, 1932	53.2	47.4	70.9	76.1
High, 1931	90.4	106.7	101.5	98.7
Low, 1931	82.4	82.2	80.2	86.5
High, 1930	94.9	109.8	101.6	101.0
Low, 1930	83.3	97.3	96.6	92.8

(Copyright, 1932, Standard Statistics Co.)

FOREIGN MARKETS.

(Associated Press.)

London—Overnight Wall street reaction checked activity of international shares wherein were some recessions. Renewed selling again caused a marked weakness in leading British funds despite the betterment in sterling. Dealings generally were on a smaller scale. Argentine rails were in good demand.

Paris—The feature of trading on the bourse was the weakness in venues which showed losses of a point. All other sections were quiet, with international shares strong, following the strength in Wall street. The closing was irregular.

Berlin—Trading on the boerse was listless, but closed slightly better.

BONDS STILL CLIMB IN LIGHTER SELLING

Average Profit Also Drops to Four-tenths; Market Holds Firmness.

New York, Aug. 9 (A.P.).—Continued strength of railway and utility issues brought further firmness to the bond market today, although the advance and trading volume slowed down somewhat under the preceding session.

Sales totaled $13,219,000 par value, or more than $1,300,000 below yesterday's aggregate, while the average for 60 selected corporate loans gained four-tenths of a point.

Advances among the carriers generally ranged from fractions to 2 or more points. After overcoming early profit taking, the most conspicuous carrier gainers included some loans of Baltimore & Ohio, Central of New England, Central Pacific, Central of New Jersey, Chesapeake Corporation, Chesapeake & Ohio, Burlington, St. Paul, Chicago & Northwestern, Rock Island, Erie, Great Northern, Hudson & Manhattan, Missouri Pacific, New York Central, Nickel Plate, Northern Pacific, Reading, St. Louis Southwestern, Southern Pacific and Texas & Pacific.

The United States Government list held to a quiet but steady range.

U.S. Grain Exports Increase 442,000 Bushels in Week

(Associated Press.)

Grain exports from the United States last week amounted to 1,449,000 bushels, compared with 1,007,000 the previous week and 2,003,000 the corresponding week last year.

Commerce Department figures yesterday gave the following comparisons between last week's exports and those of the week before: Wheat, 781,000 bushels, against 594,000; barley, 237,000, against 143,000; corn, 113,000, against 54,000; oats, 318,000, against 216,000. No exports of rye were reported for either week.

Canadian grains exported last week from United States ports totaled 607,000 bushels, against 535,000 the previous week.

CHICAGO STOCKS.

(Furnished by W. B. Hibbs & Co.)

	Bid.	Asked.
Yellow Taxi	10½	11½
Wahl	12	12¾
Butler Bros	1¼	1½
National Leather	2¾	2⅞
Swift	¼	⅜
Swift International	12	12½
Libby, McNeil & Libby	20¾	21
Midwest Oil	2½	2⅝
City Con com	⅛	¼
City Con pf	½	¾
Edison	2	2½
Public Service $100 par	71½	72
Public Service no par	40½	42
Quaker com	41½	41½
Quaker pf	85½	88¼
Bendix	102	...
Borg Warner	8¾	9¼
Ill Brick	8¾	9¼
U S Gypsum	3½	4
Gt Lakes Dock & Dredge	20	21½
Chesapeake & Ohio	9¾	10¼
Balaban & Katz	5	10
Cons com	...	...
Cons pf	⅜	½
Electric Household	...	6¼
McCord	3	5
	2	5

Silver Advances 1 Cent.

New York, Aug. 9 (A.P.).—Bar silver showed pronounced strength today, advancing 1 cent an ounce to 28⅛ cents, the largest rise for any day this year.

INVESTMENT TRUSTS.

(Quotations furnished by Knaggs & Co.)

	Bid.	Asked.
Nation-Wide Voting	8½	9½
Cumulative Trust Shares	2.86	...
Nor Amer Trust Shares, 1953	1.86	...
Nor Amer Trust Shares, 1955	1.92	2.10
Nor Amer Trust Shares, 1956	1.92	2.10
Super Corp of Amer Tr Sh AA	1.60	1.75
Super Corp of Amer Tr Sh BB	1.60	1.75
Super Corp of Amer Tr Sh C	4.80	5.20
U S E L P S Voting	4.30	4.90
	8¾	9¼

TREASURY CERTIFICATES.

(Reported by Charles D. Barney & Co.)

Rate.	Maturity	Bid.	Offer.
1¼	Sept. 15, 1932	100 4-32	100 6-32
2	Sept. 15, 1932	100 10-32	100 12-32
2½	Oct. 15, 1932	100 14-32	100 15-32
2¾	Dec. 15, 1932	100 17-32	100 19-32
3¾	Feb. 1, 1933	100 28-32	100 31-32
3¾	Mar. 15, 1933	101 13-32	101 16-32
3¾	Mar. 15, 1933	101 23-32	101 26-32
2	May 2, 1933	100 12-32	...
1½	June 15, 1933	100 21-32	100 25-32
2	May 2, 1934	100 6-32	100 9-32
2½	Aug. 1, 1934	101 21-32	101 25-32
3	June 15, 1934	100	100 2-32
3¼	Aug. 1, 1936	100 24-32	100 27-32
		100 14-32	100 17-32

Heavy Sales Clog Exchange.

New York, Aug. 9 (A.P.).—The New York Stock Exchange machinery was clogged somewhat today as a result of yesterday's 5,500,000 share turnover.

CURB GAINS PERSIST IN HEAVIER TRADING

560,000 - Share Turnover Gives Leaders Better Prices at Close.

New York, Aug. 9 (A.P.).—After a mild reaction in the first hour, a new wave of buying came into the curb market today to push the list further along on its upward course.

The advance presented a less solid front than in the two or three preceding sessions, but a big majority of the leaders showed plus signs at the close. Transactions amounted to 560,000 shares, a high record for 1932.

The chief beneficiaries of this buying movement were Electric Bond & Share, which nosed ahead another 2 points; American Gas & Electric, 3; American Superpower second preferred, 9; Columbia Gas & Electric preferred, 5¾; Northern States Power preferred, 4, and Cities Service preferred, 4.

Aluminum Co. of America, one of the pacemakers of the rise, slid back more than 5 points on realizing not difficult to account for, after its 20-point bulge over the past week. Other industrial specialties, however, plowed ahead regardless of profit taking, Babcock & Wilcox gaining 3 points; A. O. Smith & Co., 3½; Great Atlantic & Pacific, 1.

THE MARKETS AT A GLANCE

What the Stock Market Did

	Tues.	Mon.
Number of advances	345	562
Number of declines	282	140
Stocks unchanged	138	108
Total issues traded	766	805

Stocks.

Profit taking halted the general advance with a three-tenths of a point average loss. There were many scattered gains. The day's sales dipped to 3,801,610 shares.

Bonds.

Rail and utility issues forced firmness, and trading added four-tenths of a point in average gains. The volume dropped to $13,219,000.

Curb.

The advance continued despite selling for profits. The turnover of 560,000 shares was high for 1932.

Wheat.

Part of Monday's gains were dropped under profit-taking pressure. Other gains joined the decline.

Cotton.

A rally failed to weather heavy realizing. The upturn had followed earlier declines, but gave ground under selling. The general market closed 4 to 6 points down. December sold at 7.15.

WHEAT YIELDS PART OF RECENT ADVANCE

Loss Is Nearly Two Cents; Other Grains Down on Profit Taking.

Chicago, Aug. 9 (A.P.).—Swinging backward from an 8-cent straight-away advance, wheat today lost 2 cents of the gain, and then showed power to rally.

General selling to realize profits attended the reaction, which was influenced also by declines in stocks and cotton and was preceded by sudden downturns of wheat quotations at Liverpool. With United States and Canadian government crop reports due tomorrow, the aggressive new buying that of late has been so conspicuous was missing today.

Wheat closed unsettled, 1¾ to 1¾ under yesterday's finish; corn ⅞ to 1¼ down; oats, ⅝ to 1 off, and provisions varying from 12 cents decline to a rise of 5 cents.

Suggestions that reduced crop estimates in Canada were likely, owing to heat, drought and premature ripening, tendered to spur late rallies in wheat prices.

A drag on the wheat market came from heavy rural offerings of corn and oats. Pit gossip said farmers were letting go of corn they had stored in cribs and on which loans had been obtained payable August 15.

Provisions averaged lower with grains.

Futures Price Range.

Wheat—	High.	Low.	Close.
September	55¼	53¾	54¼
December	58⅝	57¼	57⅝
May	63½	61½	62¾
Corn—			
September	32⅝	31¾	32¼
December	33⅞	33	33⅝
May	38½	37¾	38⅛
Oats—			
September	18¼	17¾	17¾
December	20½	19¾	19¾
May	23	22¾	22¾

NEW YORK STOCK EXCHANGE TRANSACTIONS OF YESTERDAY

Total sales, 3,801,610; previous day, 5,544,380; week ago, 1,439,080; year ago, 1,614,580; two years ago, 2,085,440; January 1 to date, 223,827,336; year ago, 372,048,089; two years ago, 3 52,512,901.

Sales in hundreds	High	Low	Last	Chg.	Bid
7 Abitibi P & P A	1¼	1⅛	1¼	+ ⅛	1¼
3 Abitibi P & P pf	4	4	4	—	1⅛ 3¼
107 Adams Exp	5⅝	5	5	—	⅛ 3¼
10 Ad Exp pf	50	50	50		5
12 Adams-Millis (2)	17	16	17	+ 1	50
20 Affiliat Prod (1.60)	8¾	8⅝	8¾		16¾
71 Air Reduc (3)	82½	81½	82	+ ⅜	8
1 Air-Way El Ap	1½	1½	1½		51
54 Alaska Jun (½)	10⅜	10⅛	10⅜	+ ⅛	1¼
109 Alleghany	1⅝	1½	1⅝		10⅜
2 Alles pf xw	3½	3¼	3¼	— ⅛	1½
45 Alles pf $30 ww	3¼	3¼	3¼	— ⅜	3
2 Alles pf $40 ww	3¼	3¼	3¼		3¼
40 Alles Steel	12⅞	12	12⅞	+ 1	3¼
363 Al Chem & Dye (6)	79½	75	77½	+ ⅜	12½
63 Allis-Ch Mfg	11¼	11	11¼	— ⅛	77
1 Amal Leather pf	10⅝	10⅝	10⅝	— ⅛	11¼
17 Amerada (2)	50	50	50	— ½	77
5 Am Ag Chem Del	19½	18	19½	— ½	7⅛
28 Am Bank Note	7	7	7	— ⅛	18⅜
1 Am Beet Sug	1⅝	1⅝	1⅝	— ⅛	7
80 Am Beet S pf	1½	1½	1½	— ⅛	15¾
8 Am Brake Shoe (.60)	5	5	5		4½
30 Am Br Shoe pf (7)	12⅜	12¼	12⅜	— ⅛	12½
794 Am Can (4)	72	71½	72	— ¾	71
1 Am Can pf (7)	53¾	50	51¾	+ ¼	51¾
7 Am Car & Fdy	15	15	15	— ¼	108
6.20 Am Car & F pf (7)	10½	10	10		10
1 Am Chicle (3b)	37½	33½	33½	— 3⅜	33¼
1 Am Colortype	32	32	32		30¾
100 Am Comi Alco	3	3	3		3
1 Am Encaus Til	18½	17⅝	18⅜	+ 1⅜	18¼
600 Am & For PoW	2	2	2		1½
20 Am & F P 1st pf	8½	8	8½	+ ⅛	2
32 Am & F P 2nd pf	14	11½	13	+ 1½	12
42 Am & F P 2d pf	18¾	14¾	16	+ 2½	16
3 Am-Hawaii SS (1)	13½	9	11¾	+ 1⅞	10½
1 Am Hide & Lea	4½	4½	4½		4¾
1 Am Hide & L pf	2½	2½	2½		2
21 Am Home Prod (4.20)	11½	11½	11½	+ ⅛	93.5
13 Am Ice (2)	39¾	39	39½	+ ⅜	10¾
1 Am Ice pf (6)	10	9½	10	+ ⅛	38½
130 Am Internat	40	40	40		7⅞
2 Am-La Pra & P	8½	7¾	7¾	— ⅛	38½
5 Am Loco (2)	10	9¼	9¼	— 1	9
2 Am Loco pf (7)	34¾	34¼	34¼	— ⅛	34½
7 Am Mach & Fdy (.80)	13¾	12¾	13¾	— ⅜	13¼
3 Am Mach & Met	3	3	3		2
12 Am Metal (.40)	1¼	1¼	1¼	— ⅛	13¾
10 Am Met 6% pf	5½	4⅞	5	— ⅛	1½
10 Am News (1.92)	16	16	16		4¾
475 Am Pow & Lt	21	21	21	+ 1	16
18 Am P & L 1st pf (6)	9½	8¾	8¾	+ ⅛	21
36 Am P & L 2d pf (6)	33½	30¾	32⅝	+ 1⅝	8¾
127 Am Rad Std San	29	28¾	27	+ 1	32½
30 Am Roll Mill	27	27	27		26½
1 Am Safety Raz (3)	10	9⅞	7⅞		1
3 Am Smelt	22¾	22¾	22½	— ⅛	9¾
1 Am Smelt 2d pf	45	45	45	— 4	21½
1 Am Snuff (3m)	31	31	31	— 4	41
10 Am Snuff pf (6)	30¾	30¼	30¼	— ⅜	30
5 Am Steel Fdrs	100	100	100		8½
30 Am Steel F pf (7)	8¾	8¼	8½		100
12 Am Sugar Ref (2)	60	60	60	+ 6	60
3 Am Sugar pf (7)	29	27½	28	+ ½	28
924 Am Tel & Tel (9)	78¾	78	78¼	+ ⅜	28
1 Am Tob (5m)	112¾	108½	110½	+ ¾	110¼
233 Am Tob B (5m)	77	75	77	— ½	76¼
2 Am Tob pf (6)	79¾	77¾	79¾	— ⅛	79
1 Am Type Fdrs	108¾	108½	108½	— 1	108¼
130 Am Wat Wks (2)	15	15	15		8
38 Am Wat Wks ctf (3)	25½	22¾	24¾	+ 1¾	24¾
38 Am Woolen	22	19½	21	+ 1	15
1 Am Woolen pf	4½	...	4½	— ¾	4
7 Am Zinc Ld & S	26½	25¾	25½	— ⅛	25½
252 Anaconda (2)	3¾	3¾	3¾	+ ⅛	3
1 Anaconda W & C	9¾	9¼	9¼	— ¾	3¼
1.20 Anchor Cap (1½g)	8½	8½	8½		9¼
20 Anchor Cap pf (6½)	10¼	10	10¼	+ ⅛	8½
1 A P W Paper	57½	57	57½	+ ⅜	10¼
1 Archer-Dan-M	2½	2½	2½		54¼
3 Armour Del pf (7)	13	13	13	— ⅛	13
80 Armour Ill A	4½	4½	4½		1½
16 Armour Ill B	1¾	1½	1½	— ⅛	4½
15 Armour Ill pf	3	3	3	— ⅛	1½
1 Asso App Ind	13	11¾	11¾	— 1	3
10 Asso Dry Goods	1½	1½	1½	— ⅛	11¾
5 Asso Dry Goods 2d pf	5¼	4¾	4¾	— ⅛	1½
.80 Asso Oil (½g)	20	19¾	20		4¾
288 Atch T & S F	15	13¾	15	+ 1	19
3 Atchison pf (5)	47¾	44	45¾	— 1¾	15
24 Atlantic Coast Line	61¾	59	61¾	+ 1¾	45½
217 Atlantic Refin (1)	23	20¾	20¾	— ¾	59
2 Atlas Pow (1)	19	18¾	17¾	+ ⅜	21
4 Atlas Tack	12¾	12	12¾	— ⅛	17⅞
354 Auburn Auto (4a)	3½	3½	12¾	— ⅛	12
3 Autosales	76¾	71¼	73	— 1¼	2½
41 Aviation Corp	¾	¾	¾		3
	3¼	3	3½		¾
B					
22 Baldwin Loco	7⅜	7	7	— ⅛	6¾
.70 Bald Loco pf	23½	23	23	— ⅛	22½
188 Balt & Ohio	12¾	10½	11½	— 1	11¼
15 Balt & Ohio pf	19	16¾	18	+ 1	11¼
.50 Bamberger pf (6½)	75	75	75	+ 3	75
.20 Bangor & Ar pf (7)	16	14	16	+ 2	71
266 Barnsdall	6¼	5¾	6	— ⅛	15
.20 Bayuk Cigar	5¾	5¾	5¾	— ⅛	5¾
.16 Beatrice Cr (2)	24¾	23¾	23¾	— 1	23¾
3 Beech Nut Pack (3)	39½	39½	39½	— ⅛	38
130 Bendix Aviation	61	61	61	+ ½	60¾
20 Best & Co	9¾	9	9	— ½	9
84 Bethlehem Steel	11½	10¾	11	— ⅛	9
3 Bethlehem Steel pf	19¾	18½	18½	— ⅝	18½
1 Blaw-Knox	40	40	40	— ⅝	7¾
18 Bohn Alum	7½	7½	7½	— ⅛	39
7 Booth Fish	12¼	10¾	10¾	— 1¼	7½
92 Borden	1	1	1		10¾
227 Borg-Warner	31¾	29¾	30¾	+ ⅛	1
1 Boston & Me	9¾	8¾	8¾		30¾
4 Briggs Mfg	8	8	8		8¾
4 Brockway Motor	5⅝	5	5⅜	— ⅛	7¼
1 Bklyn & Qu T	1	1	1		3
468 Bklyn Man T	4½	4⅛	4⅜	+ ⅛	1
20 Bklyn Man T pf (8)	26¾	22½	24¾	+ 3	5
25 Bklyn Un Gas (5)	63¾	58¾	58¾	— 4	25¾
1 Brunswick Bal	76¾	71	76	+ 4¾	61
14 Bruns T & Ry S	2½	2½	2½		75
2 Bucyrus Erie	4	3¾	3¾	— ⅛	2½
6 Bucyrus Erie cvt pf	1¾	1½	1½	— ⅜	1½
15 Budd Mfg	6¾	6	6	— ⅛	3¾
14 Budd Wheel	1½	1½	1½	— ⅛	6
2 Bullard Co	2	1¾	2	+ ⅛	2
2 Bulova Watch	4⅜	4⅛	4⅜		2
.50 Burns Bros pf	3	3	3		4⅞
95 Burr Ad Mach (.80)	5½	5½	5½	— ⅛	1¾
4 Bush Term	10¾	9⅞	10¾	+ ⅛	5½
.40 Bush T 7% deb	7	6¾	6¾	— ⅛	10¾
.80 Bush T Bldg pf (7)	18½	18½	18½		3¾
1 Butte & Sup	41	39	41	+ 2	17⅞
5 Butte Cop & Zinc	1¼	1¼	1¼	+ ⅛	41
8 Butterick	1¼	1¼	1¼		¾
52 Byers Co	3½	3	3½		1¼
	15½	14½	14½	— ⅝	3¼
C					
8 Calif Pack	11¼	11	11	— ⅛	14¾
2 Callahan Z-Ld	⅝	⅝	⅝		10⅜
8 Calumet & Hec	4½	4	4½	— ⅛	⅝
49 Canada D G Ale (1.20)	12½	11¾	12	— ⅛	4½
189 Canada Pac	13½	12¾	13¼	— ⅛	11¾
1 Cannon Mills (1)	17	17	17	+ ½	13¼
4 Cap Admin A	5	4½	5	+ ⅛	17½
802 Case (J-I)	52¾	48¾	49¾	— 1	17¾
2.20 Case (J-I) pf (7)	87	82	85¾	— ¾	49¼
32 Caterpil Tract (⅛)	10½	9	9	— 1	65½
1 Celanese	2¾	2¾	2¾	— ⅛	9½
11 Cent Aguirre (1½)	16½	16	16	— ⅝	2¾
3 Century Rib M	5⅞	5¾	5⅞	— ⅛	15¾
49 Cerro de Pas	10¾	9¾	10	— ⅛	5¾
21 Checker Cab	5	4¾	4¾	— ⅛	9¾
311 Ches & Ohio (2½)	19½	18¼	18½	— ⅝	4¾
40 Ches Corp (2)	10¾	10¼	10¾	+ ⅛	18½
88 Chi & N W	7	6¾	6¾	— ⅛	10¾
2 Chi & NW pf	13	12¾	12¾	— ⅛	6¾
13 Chi Gt West	3½	3	3	— ⅛	12¾
7 Chi Gt W pf (1½)	7	6¾	7	— ⅛	2½
10 Chi M St P & P	2	2	2		3¾
26 Chi M St P & P pf	2½	2¾	2¾	+ ⅛	2
59 Chi Pneu T	6¼	6	6¼	— ⅛	2¾
15 Chi Pneu T pf	8¼	7¾	8¼	+ ⅛	6
28 Chi Rk Is & P	8¼	7	8¼	+ ⅛	7¾
1 Chi R I & P 6% pf	6¾	6¼	6½	— ⅛	6
3 C R I & P 7% pf	9½	9	9		6
7 Childs Co	11¼	10	10	— 1¼	10
377 Chrysler (1)	3¼	3¼	3¼	— ⅛	3¼
10 City Ice & F (2)	12¼	11½	11½	— ⅝	3¼
1.30 City I & F pf (6½)	14¾	14½	14½	— ⅛	11¾
1 City Stre	58	57	58	+ 1	14½
64 Coca-Cola (85)	⅝	⅝	⅝		58½
27 Colgate-Palm (1)	100	94	97	— 1	96
1 Colgate-Palm pf (6)	16½	13¾	16½	+ ⅝	15¾
3 Coll & Air	83	83	83	— 1	81½
10 Col & Sou 1 pf	5½	5	5	— 1	5
3 Col Fuel & Ir	15	15	15		8
631 Colum G & E (1f)	8	8	8		15
5 Colum Pict Ctr	15½	12¾	14	+ ¾	8
193 Colum Carb (2)	9¾	9¼	9¼	— ⅛	13¾
16 Comi Credit (½)	33½	29	33½	+ 3½	33¼
3 Comi Cred A (3)	19	19	19		33¼
10 Comi Cr pf (1¾)	18½	18½	18½		6¾
20 Comi Cr pf B (2)	18½	18½	18½	+ ⅛	18¼
					18½

Sales in hundreds	High	Low	Last	Chg.	Bid
21 Comi Invest Tr (2)	20⅝	19	19	— 1½	19½
2 Comi Inv Tr war stpd	⅛	⅛	⅛		⅛
1,00 Comi Inv Tr 6½% pf (6½)	96	93	93	— 1	94
154 Comi Solv (.60)	8¾	8	8¼	— ⅜	8¼
572 Com'wlth & Sou	3	3	3	— ⅛	3½
11 Com'wealth & Sou pf (6)	52½	49	49	— 1	48½
18 Congoleum-Na (1)	10½	10	10	— ⅛	10
1 Conn Ry & Lig (4½)	7	7	7		7
7 Conn Flm	2¼	2¼	2¼	— ⅛	2⅛
7 Conn Flm pf	5	5	5	— ⅛	5
560 Con Gas (4) XD	55¾	52½	54⅜	— ½	54¼
1 Con Gas pf (5)	90	90	90	— ½	88½
11 Con Laundries (1)	6½	5⅞	6⅛	— ⅛	6
469 Con Oil	8¾	8¼	8½	— ⅛	8¼
1 Con R R Cuba pf	4½	4¼	4¼	— ⅛	4¼
16 Con Text	1⅜	1	1⅜	— ⅛	1
1 Container A	1⅛	1⅛	1⅛	— ⅛	1
13 Container A	5⅝	5	5		5
13 Cont Bak B	1	1	1		⅝
69 Cont Can (2)	29⅝	28¾	29¼	+ ⅛	29
2 Cont Diam Fib	5	5	5		4½
21 Cont Ins (1.20)	17⅛	16¼	16½	— ⅝	16¼
13 Cont Mot	1⅜	1	1⅜	— ⅛	1
274 Cont Oil Del	7¼	6¾	7	— ⅛	6¾
67 Corn Prod (3)	41½	40¼	40½	— ¾	40
9 Coty	2	2	2		2
2 Crosley Rad	4¼	3¾	3¾	— ⅛	4
5 Crown Cork	3¼	3	3⅛	— ⅛	3½
1 Crown Cork pf (2.70)	10¾	10¼	10¼	+ ½	10¼
1 Crown Zeller	19	19	19		19¾
1.30 Crucible Steel pf	2¼	2¼	2¼	— ⅛	2
1 Cuba Co	29¼	28½	28½	— 1	28½
2.00 Cuba R R pf (6)	21½	21½	21½		21½
1 Cuban-Am Sug	10	10	10		8
4 Cudahy Pack (2½)	2	1⅞	1⅞	— ⅛	1¾
11 Curtis Pub	32	31	32	+ 1	31
18 Curtis Pub pf	15¾	14½	15¾	+ 1	15
78 Curtiss-Wright	69	66	68	+ 1	66
21 Curtiss-Wr A	1¾	1½	1¾	— ⅛	1¾
10 Cushman 7% pf (7)	2½	2	2½	— ⅛	2½
2 Cutler Ham	72½	72½	72½	+ ⅞	72½
	7	7	7	— ⅛	6½
D					
1 Davega Strs (.80)	5	5	5	+ ⅛	5½
7 Davison Chem	3¾	3½	3¾	— ⅛	3⅝
33 Del & Hud (9)	11	11	11		10
14 Del Lack & W	67½	64	64½	— 2½	65½
1 Den Rio G W pf	21	21	20¾	+ ⅛	19½
7 Detroit Edi (.60)	4½	4½	4½		4½
5 Diamond Mat (1)	84	82½	82½	— 1	80
3 Dome Mines (1.20b)	17	16¾	17	— ⅛	16¾
5 Dominion Strs (1.20m)	10	9¾	9¾	— ⅛	9¾
6 Douglas Aire (1)	16	15½	15½	— ⅛	9¾
1 Dresser B (3)	7½	7½	7½	+ ⅛	7½
1 Dresser B	11¼	11¼	11¼	— ⅛	11¼
136 Drug Inc (4)	4¼	4¼	4¼	+ ⅛	11¼
2 Dunhill Int	42½	40¾	41	+ ¼	41
447 Du Pont de N (3)	41	40	41	+ ¼	41
3 Du Pont deb (6)	40	37¾	38½	— ¾	38½
	91	90¼	91	— ¼	91
E					
1 Eastern Ro

BUSINESS MACHINES BUYS SCALES PLANT

Stock, Tools and Equipment of Massachusetts Factory Added in Expansion.

By THOMAS M. CAHILL.

International Business Machines Corporation has purchased the counting and weighing machine division of National Scale Corporation of Chicopee Falls, Mass. This acquisition includes the entire line of machines, patents and tool equipment of this division, according to announcement of President Thomas J. Watson of the former corporation.

The newly acquired products will in the future be made in the industrial scale division of International Business Machines Corporation's main plant at Endicott, N. Y. The sales and service organizations of National Scale Corporation, which have maintained in important industrial centers, will join International Business Machines Corporation, the announcement states.

National Scale Corporation pioneered in the exclusive manufacture of weight-counting machines, or scales used to count a number of uniform articles by automatically comparing their total weight with the weight of one unit. For more than 30 years, it has supplied these machines to the majority of users of such devices in American industry.

It is believed that the recently acquired products will make the lines of scales and counting machines of International Business Machines Corporation one of the most comprehensive in the world, Mr. Watson states, with models designed to meet the individual requirements of large and small industries.

The counting machines involved in the acquisition range from scales with a capacity of 2 pounds.

5 Swedish Banks Told To Plead in Match Suit

New York, Aug. 9 (A.P.).—Federal Judge Julian W. Mack today granted a motion by the Irving Trust Co., as trustee in bankruptcy for International Match Corporation, requiring five Swedish banks which are defendants in the suit to recover $50,000,000 in German Reich bonds, to appear, plead and answer to the complaint not later than September 26.

The bonds were allegedly misappropriated by the late Ivar Kreuger, Swedish match king.

London Investors Take To Cover With Profits

London, Aug. 9 (A.P.).—With prices slightly off in Wall street today, London traders were snatching their profits and taking to cover, although general confidence appeared maintained in the soundness of the movement toward American recovery.

The fear here was that recovery might progress too rapidly. How much the blaze of activity in Wall street might be due to political influences was the subject of wide speculation, and there was much advice to the British investing public to the effect that breakers were ahead in the American upsurge and that holders of high-class investment securities should think twice before entering American markets on higher levels.

BALTIMORE SECURITIES.

Baltimore, Aug. 9.—Closing prices:

Arundel Corporation	19
Black & Decker	4¼
C. & P. Tel pf	111
Con. G. E. L. & P. 6% pf	104
Con. G. & E. L.	56
Eastern Rolling Mill	2⅛
Fidelity & Deposit Md	39
Fin. Serv. A	4
Fin. Serv. pf	4
Maryland Casualty	4¾
New Amsterdam Casualty	13¾
Penn. Water & Power	44⅜
U. S. Fidelity & Guar	6
Western Maryland Dairy pf	62

SCRAP STEEL LOAN URGED TO AID IDLE

Advance of $15,000,000 Is Sought From Federal R. F. C. Funds.

New York, Aug. 9 (A.P.).—The granting of credits for $15,000,000 to scrap steel and iron companies would provide employment for 75,000 persons, Benjamin Schwartz, director general of the Institute of Scrap Iron and Steel, said in messages sent to Charles A. Miller, president of the Reconstruction Finance Corporation, and Eugene Meyer, governor of the Federal Reserve Board.

This sum, according to Mr. Schwartz, is required to enable dealers to maintain about 1,000,000 tons of reserve scrap in their yards and to purchase scrap now on the market. He asserted that because of poor demand for scrap, a large tonnage is being dumped or wasted with consequent drains upon iron ore reserves.

Crude Oil Production Is Up 34,400 Barrels

New York, Aug. 9 (A.P.).—Daily average gross crude oil production in the United States increased 34,400 barrels in the week ended August 6, totaling 2,171,900 barrels, the American Petroleum Institute's weekly summary indicates. Daily average production east of California increased 35,400 barrels, to 1,703,700 barrels.

Refineries representing 95.1 per cent of estimated total capacity, operated at 59.4 per cent of their capacity, reported daily average runs of crue oil to stills as 2,127,600 barrels. Daily average the previous week for refineries representing 95.1 per cent of total, operated at 59.4 per cent of capacity, was 2,175,300 barrels.

LIVE STOCK AND PRODUCE

(Associated Press.)

CHICAGO.

HOGS—Receipts, 18,000, including 4,000 direct; closed active, steady to 10c above Monday; 180 to 220 lbs., 4.80@5.00; top, 5.00; 230 to 260 lbs., 4.45@4.90; 270 to 325 lbs., 4.15@4.55; 140 to 170 lbs., 4.50@4.85; pigs, 3.75@4.25; packing sows, 3.25@4.15; shippers, 3,000; estimated holdover, 4,000; light light, good and choice, 140 to 160 lbs., 4.50@4.85; light weight, 160 to 200 lbs., 4.70@5.00; medium weight, 200 to 250 lbs., 4.55@5.00; heavy weight, 250 to 300 lbs., 3.90@4.65; packing sows, medium and good, 275 to 500 lbs., 3.25@4.20; pigs, good and choice, 1,100 to 1,300 lbs., 3.75@4.50.

CATTLE—Receipts, 6,000; calves, 2,000; general market, 10c to 15c higher; moderately active; strictly grain fed steers very scarce; bulk, 7.50@9.25; grassy and short fed kinds, mostly 4.50@7.00; top, 9.75 for 1,150 lb. averages; very little in run scaling over 1,200 lbs.; other killing classes strong to higher. Slaughter cattle and vealers: Steers—Good and choice, 600 to 900 lbs., 7.50@9.50; 900 to 1,100 lbs., 7.50@9.50; 1,100 to 1,300 lbs., 7.75@9.75; 1,300 to 1,500 lbs., 7.75@9.85; common and medium, 600 to 1,300 lbs., 3.50@7.75. Heifers—Good and choice, 550 to 850 lbs., 5.00@6.25; common and medium, 3.25@5.00. Cows—Good and choice, 3.50@5.50; common and medium, 2.50@3.50; low cutter and cutter, 1.50@2.50. Bulls (yearlings excluded)—Good and choice (beef), 3.60@4.75; cutter to medium, 2.25@3.60. Vealers (milk fed)—Good and choice, 6.50@7.50; medium, 4.50@6.50; cull and common, 3.50@4.50. Stocker and feeder cattle: Steers—Good and choice, 500 to 1,050 lbs., 5.25@6.25; common and medium, 2.75@5.25.

SHEEP AND LAMBS—Receipts, 8,000; choice fat lambs, steady to strong; others slow and weak; best native, 6.00; rangers, 5.90; bulk range offerings lower quality, 5.25@5.75. Sheep steady; fair demand for Western feeding lambs at 4.50@4.75; lambs 90 lbs. down, good and choice, 5.25@6.00; medium, 4.50@5.25; all weights, common, 3.50@4.50; ewes, 90 to 150 lbs., medium to choice, 1.50@2.50; all weights, cull and common, 1.00@2.00; feeding lambs, 50 to 75 lbs., good and choice, 4.50@4.75.

BALTIMORE.

CATTLE—Receipts, 100 head. Market steady. Steers, good to choice, 7.00@7.75; medium to good, 6.00@7.00; fair to medium, 5.50@6.00; plain to fair, 4.75@5.50; common to plain, 3.75@4.75; bulls, medium to good, 3.25@3.75; fair to medium, 2.75@3.25; plain to fair, 2.50@2.75; common to plain, 2.25@2.50; cows, good to choice, 3.50@4.00; medium to good, 3.00@3.50; fair to medium, 2.25@3.00; plain to fair, 1.75@2.25; common to plain, 1.50@1.75; heifers, good to choice, 5.25@5.75; medium to good, 4.75@5.25; fair to medium, 4.50@4.75; plain to fair, 3.75@4.50; common to plain, 3.00@3.75. Fresh cows and springers, 30.00@60.00.

SHEEP AND LAMBS—Receipts, 700 head. Market steady; buck lambs sold at a discount. Sheep, .50@2.00; lambs, good to choice, 6.00@6.50; common to medium, 3.00@5.26.

HOGS—Receipts, 600 head. Market steady. Lights, 5.40@5.65; heavies, 4.50@5.25; medium, 5.40@5.65; roughs, 3.25@4.35; light pigs, 4.75@5.25; pigs, 5.25@5.55. Western hogs, 16 to 20c higher than quotations.

CALVES—Receipts, 125 head. Market steady. Good to choice, 5.50@6.00; common to medium, 3.00@4.50.

CHICKENS—Old, heavy, 14@15; Leghorns, as to size, 12@14. Others unchanged.

EGGS—18@20.

PHILADELPHIA.

CHEESE—Whole milk, longhorns, round lots, 13½@14; single daisies, fresh, 13½@13¾.

POULTRY—Alive: Old roosters, 10@11; Dressed, unchanged.

Other articles unchanged.

BUTTER—Unchanged.

EGGS—6,458. Market ruled firm, with prices advancing. Receipts and offerings, top scores light and closely held. Trading fair. However, some buyers reluctant to follow advance. Current receipts ample to demand. Nearby closely selected white extras, 26½@28½; nearby white extras, 23@25½; nearby brown extras, 23@24; nearby average extras, mixed colors, 22½@23½; nearby graded firsts, mixed colors, 20@21½; nearby current receipts, mixed colors, 17@19; Midwest, average extras, mixed colors, 22¼@22½; Midwest, graded first, mixed colors, 20@21½; Midwest, current receipts, mixed colors, 17@19.

NEW YORK.

SUGAR—Raw was firm today, but no additional sales were reported and prices were unchanged at 3.10 for spots. Refiners continued to show further interest at this level, but nothing was firmly offered below 3.15. Refined was unchanged to 4.10 to 4.15 for fine granulated, with a good withdrawal demand and some improvement noted for second-hand offerings, which continue around the 4-cent level.

COFFEE—Spot, steady; Rio No. 7, 8¾; Santos No. 4 11¾.

RICHMOND.

HOGS—Receipts moderate and market unchanged; top at 5.20 on carloads and at 5.10 on local.

CATTLE—Receipts moderate and market unchanged; slow on poor grades; veal top at 5.00; cows, 1.25@2.50 on low grades to 4.00 top on choice fat butcher cows; bologna bulls, 2.50@3.00, and choice young and fat at 4.00 top; heifers quotable 3.50@5.50; steer market from 3,50@5.50 on common and medium to 6.50 on good butcher steers; choice and prime steers quotable to 7.00 up.

SHEEP AND LAMBS—Receipts moderate; market quotably steady, 3.00@6.50 on lambs as to quality, and ewes from 1.00@2.50; bulk of lamb sales 4.00@5.50 for common and good kinds.

Cottonseed Oil.

Cottonseed oil closed steady. Prime summer yellow, 4.20; prime crude, 3.00@3.25; September, 4.37; October, 4.40; November, 4.45; December, 4.53; January, 4.55; March, 4.65. Sales, 13 contracts.

COTTON PRICES SAG ON REALIZING RUSH

December Closes at 7.15; Loss Runs to 6 Points; Liverpool Sells.

New York, Aug. 9 (A.P.).—An opening decline in cotton under realizing and selling for a reaction after yesterday's big advance was followed by rallies on trade buying and covering today.

December contracts sold up from 7.01 to 7.34, but the advance encountered increased offerings, and that delivery closed at 7.15. The general market closed barely steady at net declines of 4 to 6 points.

Prices worked up to 7.16 for October and 7.58 for March, or 12 to 14 points above yesterday's finals, but the market met another wave of liquidation and closing quotations were 15 to 19 points off from the highs.

Houses with Liverpool connections were sellers here, presumably on the differences, and some Southern selling was reported early and again toward the close, which was supposed to include a moderate volume of hedging.

Liverpool cables reported continental and Bombay selling in that market. Exports today, 5,65, making 96,192 so far this season. Port receipts, 10,763. United States port stocks, 3,357,743.

Futures Price Range.

	High.	Low.	Close.
October	7.16	6.85	6.97-98
December	7.34	7.01	7.15-16
January	7.40	7.07	7.22
March	7.58	7.21	7.37
May	7.66	7.36	7.51
July	7.75	7.46	7.63

Washington Stocks

Regular call—11:15 a. m.:

Washington Ry. & Elec. 4s, $1,000 at 81, $1,000 at 81.

Potomac Electric 6s, '53, $1,000 at 108, $1,000 at 108.

Potomac Electric 6% pfd., 5 at 110.

BONDS. PUBLIC UTILITIES.	Bid.	Ask.
Amn. Tel. & Tel 4½s	103½	
Amn. Tel. & Tel. ctl. tr. 5s	100	
Anacostia & Pot. R. R. 5s	80	85
Anacostia & Pot. guar. 5s	75	80
C. & P. Tel. of Va. 5s	102½	
Capital Traction R. R. 5s	87	88
Georgetown Gas 1st 5s	100	
Potomac Elec. cons. 5s	102	
Potomac Elec. 6s, 1953	107½	
Washington Gas 4½s	94	97½
Washington Gas 5s	100¾	
Wash. Gas 6s, Series A	98¾	99½
Wash. Gas 6s, Series B	101	
Wash. Ry. & Elec. 4s	81	83
MISCELLANEOUS.		
Barber & Ross, Inc., 6½s	50	
Chevy Chase Club 5½s	102½	
Col. Country Club 5½s	100	103
Wash. Mkt. Cold Storage 5s	94	
STOCKS. PUBLIC UTILITIES.		
Amn. Tel. & Tel	111	
Capital Traction Co	7	8
Wash. Gas Light Co	80	85
Nor. & Wash. Steamboat	105	125
Pot. Elec. Power 6% pfd	108	109½
Pot. Elec. Power 5½% pfd	103½	104½
Wash. Ry. & Elec. com	300	350
Wash. Ry. & Elec. pfd	83	86

WASHINGTON PRODUCE

BUTTER—One lb. prints, 19@23; tubs, 18@21½.

POULTRY—Alive: Turkeys, toms and hens, 10@12; chickens, spring broilers, Rocks, 16@19; Leghorns, 13@14½; hens, small, 11½@14½; large, 13@17; Leghorn hens, 11@13; roosters, 7@10; keats, large and young, 40@45; old, 25@35. Dressed: Turkeys, toms and hens, 13@15; chickens, spring, broilers, Rocks, 19@22½; Reds, 17@20; Leghorns, 17@19½; hens, small, 14@17½; large, 16@19½; Leghorn, hens, large, 15@15½; small, 17@18½; roosters, 11@13; keats, young, 55@60; old, 25@30; Long Island ducks, 14@18.

EGGS—Hennery, 15@17½; current receipts, 11@12½; Western, fresh, 14@15½; Government graded, sealed, standards, 21; extra, 23; medium, 22@23; candled, white, 15@18; brown, 13@14; cracked, 8.

MEATS—Beef, 15; veal, 10@13; pork loins, 14@15; lambs, 14@15; fresh hams, 13; smoked hams, 11@13; strip bacon, 14; lard, bulk, 7@7½; compound, 6½.

LIVE STOCK—Hogs, light and medium, 5.00@5.15; heavy, 4.00@4.75; pigs, 4.50@5.00; calves, 3.00@5.50; lambs, 4.00@5.50.

FRUITS.

ORANGES—California and Florida, 3.00@3.50.

LEMONS—5.00@8.00.

PEARS—California, Bartlett, best, 3.00@3.10.

GRAPEFRUIT—Florida, boxes, 4.50@4.90.

BANANAS—1.25@2.00.

LIMES—1.50@1.75 per 100.

WATERMELONS—North Carolina, Tom Watsons, 26 to 30 lbs., 15 each; North Carolina, Thurmond Gray, 30 to 40 lbs. average, bulk, per 100 melons, 50.00; North Carolina, Excell, 35 to 40 lbs., 40 each; 40 to 50 lbs., 50 each; Virginia, per 100 melons, selects, 18.00@30.00; primes, 10.00@15.00.

CANTALOUPES—Ridgeway section, North Carolina, Salmon Meats, 50@1.75; standard, 36s-45s, 1.00@1.50; Delaware, Salmon Meats, 1.75@2.00; standards, 1.00; Eastern Shore, Maryland, Salmon Meats, extra jumbo crates, 36s, 1.00@1.50; standards, 36s, 50@75; jumbo flats, 12, 75@1.00; California, Salmon Meats, jumbos, 36s-45s, 2.00@2.50; jumbo flats, 11@12s, 75@85.

HUCKLEBERRIES—North Carolina and New Jersey, 32-quart crates, 2.00@2.50.

HONEYDEWS—California, jumbos, and standard crates, 6s-8s, 1.50.

HONEY BALLS — California, standards 36s-45s, fresh stock, 3.00@3.25; holdovers, 2.00@2.50; jumbos, 2.25@2.50; poor, 50@1.00.

PEACHES—North Carolina, Elbertas, U. S. No. 1, bushel baskets, 50@1.75; Virginia bushel tubs, Elbertas, U. S. No. 1, 1.25@1.50; Elbertas, U. S. No. 1, 6s, 1.75@2.50; North Carolina, bushel baskets, Hales, U. S. No. 1, 2.25@2.50; Maryland and Virginia, bushel baskets, White Clings, U. S. No. 1, 1.00@1.25; Delaware, ½-bushel baskets, 1¾-inch minimum, Eclipse, U. S. No. 1, 40@50.

PLUMS—1.25@1.50.

AVOCADOS—Florida, flats, all sizes, 1.25@2.00; Cuba, flats, all sizes, 1.00@1.50.

APPLES—Virginia, bushel baskets, Transparents, U. S. No. 1, 50@1.00; William Reds, 1.00; Duchess, 25@1.00; Rambos, 1.00@1.50; Delaware, U. S. No. 1, Gravensteins, 85@1.00.

CHERRIES—New York, 32-quart crates, sour varieties, 2.00; 12-quart baskets, 75@1.00.

BLUEBERRIES—New Jersey, 50 per quart.

GRAPES—Malaga, 1.75; North Carolina, crates containing 8 2-quart climax baskets of blue varieties, 1.00@1.50.

ALLIGATOR PEARS—Florida, 1.25@1.75; Cuban, 1.25@1.50.

CASABAS—California, standard crates, 6s, 1.00.

BLACKBERRIES—New Jersey, 32-quart crates, 2.25@2.50 per crate.

VEGETABLES.

PEPPERS—Nearby trucked-in stock practically supplying the market.

SWEET POTATOES—North Carolina, Jersey type and Porto Ricans, U. S. No. 1, 75@1.00 bushel.

EGGPLANT—New Jersey, bushel, 75@1.00.

TOMATOES—Virginia, bushel, 75@1.00; New Jersey, 12-quart climax baskets, 35@40.

SNAP BEANS—Bushel: New Jersey and Virginia, 75; Pennsylvania, 85@1.00.

LIMA BEANS—Eastern Shore, Maryland, 1.00@1.50 bushel.

PEAS—Washington, 30-lb. crates, Telephones, 1.90@2.00; bushel; Colorado, Telephones, 1.50@2.00 bushel.

OKRA—New Jersey, 12-quart climax baskets, 50@75.

SPINACH—Pennsylvania, bushel, Savoy type, 1.00; New Zealand type, 50; New York, 90.

CABBAGE—Virginia, crates, 100-lb., 1.35@1.75.

CAULIFLOWER—Colorado, crates, 11s-12s, 2.00.

LETTUCE—California and Washington, crates, Iceberg type, 4-5 dozen, 2.00@3.00; New York, crates, Big Boston type, 2 dozen, 50@75.

ONIONS—California, 50-lb. sacks, yellows, U. S. No. 1, 90@1.10; New Jersey, 50-lb. sacks, yellows, U. S. No. 1, 75.

POTATOES — Eastern Shore, Virginia, and Eastern Shore, Maryland, stave barrels, Cobblers, U. S. No. 1, 1.75.

Commodity Price Gains Forecast by Merchants

Kansas City, Aug. 9 (A.P.).—Gradual improvement in commodity prices is forecast in the report of a committee appointed by the officers and directors of the Midwest Retail Merchants' Council to survey general business conditions.

"We are of the opinion that prices of all commodities, both farm and manufactured products, have seen the low mark, and that from now on there will be a gradual improvement in all commodity prices," the report said.

Maryland to Offer Bonds.

Annapolis, Md., Aug. 9 (A.P.).—Bonds for $3,076,000 will be offered for sale at the State treasurer's office tomorrow for financing construction of new buildings and other public works in various parts of Maryland.

COCA COLA'S PROFIT DROPS TO $3,805,317

Moderate Loss Recorded in June Quarter, Compared With 1931 Period.

New York, Aug. 9 (A.P.).—Coca-Cola Co. today reported for the quarter ended June 30 net profit of $3,805,317, compared with $3,906,861 in the June, 1931, quarter. For the six months ended June 30 net profit was $6,123,537 compared with $6,438,-808 in the 1931 period.

The company declared the usual extra dividend of 25 cents with the regular quarterly dividend of $1.75 on the common stock.

Profits for the June quarter were equal to $3.28 a share on the common stock, against $1.80 a share in the preceding quarter and $3.39 a share in the June quarter last year. For the first half year the company earned $5.08 a share compared with $5.40 a share in the first half of 1931.

New York, Aug. 9 (A.P.).—Foster Wheeler Corporation had net loss of $646,028 in the first half year against net profit of $70,828 a year ago. Unfilled orders on June 30 totaled $3,299,000 compared with $4,247,580 at the end of June, 1931.

New York, Aug. 9 (A.P.).—Directors of United States Dairy Products Corporation today took no action on the quarterly dividend of 50 cents a share on the Class A stock.

Montreal, Que., Aug. 9 (A.P.).—Directors of the Canadian Pacific Railway announced today their decision to defer consideration of the dividend on the company's common stock for the first six months of 1932 until the full year's earnings are known.

The customary half-yearly dividend on the company's preferred stock was declared, the payment being 2 per cent, or at the rate of 4 per cent annually.

New York, Aug. 9 (A.P.).—The American Power & Light Co. reports for the twelve months ended June 30 a balance of $15,748,360 applicable to interest, equal to more than five times the total interest of the company. The balance applicable to the common stock was equal to $1.15 a share on the common stock compared with $2.48 a share for the twelve months ended June 30, 1931. The company is of the Electric Bond & Share Co. group.

Crop Values Up $400,000,000.

Kansas City, Aug. 9 (A.P.).—Estimates received by the Federal Reserve Bank here from its correspondent banks place the increase in valuation of crops in the hands of farmers in the Tenth District at $400,000,000 since the current increase in commodity prices. This represents a conservative estimate, George H. Hamilton, governor of the bank, said.

PRINTING
OF QUALITY
WITH SERVICE
AT LOW PRICES
Franklin J. FREA Inc.
Phone National 4040
1326 Eye St. N. W.

MARYLAND
Titles Examined
Conveyancing and Settlements
All Maryland Counties
Waterfront Properties
a Specialty
Maryland Land Title Co.
1413 Eye St. N.W.
Na. 8885

PERPETUAL BUILDING ASSOCIATION
Pays
5%
Assets Over $28,000,000
Surplus $1,250,000
Cor. 11th and E N.W.
JAMES BERRY, President.
EDWARD C. BALTZ, Secretary

ACTIVITIES IN BONDS YESTERDAY ON NEW YORK EXCHANGE

Total sales, $13,219,000. Previous day, $14,698,000. Week ago, $10,276,000. Year ago, $6,986,000. Two years ago, $6,819,000. January 1 to date, $1,854,142,000. Same year ago, $1,899,746,000. Same two years ago, $1,728,105,000.

U. S. GOVERNMENT BONDS.
(Dollars and thirty-seconds.)
(Sales in $1,000.)

Sales		High	Low	Last
91	Lib 3½ '32-47	101.1	100.28	100.28
262	Lib 1 4¼ '31-47	101.22	101.16	101.17
190	Lib 4 4¼ '33-38	103	102.29	102.31
30	Tr 4¼ '47-52	107.4	107	107.4
82	Tr 4 '44-54	104.8	104.3	104.4
19	Tr 3¾ '46-56	102.4	101.31	102.1
4	Tr 3⅜ '40-43 Je	100.8	100.5	100.7
2	Tr 3⅜ '43-47	100.4	100.1	100.1
11	Tr 3⅜ '41-43 Mh	100.4	100.4	100.4
123	Tr 3⅛ '46-49	98.5	98.1	98.2
121	Tr 3 '51-55	97.3	96.31	97.2

CORPORATION BONDS.

Sales		High	Low	Last
	A			
115	Alleghany 5 '44	18½	16½	18½
127	Am & For P 5 2030	40½	36½	40
12	Am I G Ch 5½ '49	73½	71¼	71¼
23	Am Metal 5½ '34	60	60	60
2	Am Smelt 5 '47	88½	88⅛	88½
3	Am Sug Ref 6 '37	103⅛	103	103
70	Am T & T 5½ '43	104⅞	104½	104⅝
40	Am T & T 5 '65	98⅞	98½	98½
4	A T & T cvt 4½ '39	103¾	103⅛	103⅛
39	Am WW&El 5 '34	87⅞	86½	87½
23	Arm&Co Del 5½ '43	70⅛	66⅞	69
1	A T&S F cvt 4½ '48	84½	84½	84½
19	AT&SF gen 4 '95	89	88⅛	88½
76	A C Line 1st 4 '52	74¼	74	74¼
1	Atl Gulf & WI 5 '59	31½	31½	31½
	B			
34	B&O rfg 6 '95	50	48	50
1	B & O rfg 5 '95	42¾	42¾	42¾
134	B&O 4½ '33	60	58⅛	59
111	B & O cvt 4½ '60	32⅛	30½	32
6	Bell T Pa 5 C '60	103¼	102⅝	102⅝
4	Beth Stl p m 5 '36	94½	93½	93½
18	Boston & Me 5 '67	66	65¼	65¼
76	Bklyn Man Tr 6 '68	85	82¼	84½
10	Buf Gen El 4½ '81B	96¾	96¾	96¾

Sales		High	Low	Last
11	Buf Ro & P 4½ '57	42¾	41¼	42¾
	C			
5	Can Nat Ry 4½ '57	82⅞	82⅞	82⅞
1	Can Pac 4½ '60	72½	72½	72½
13	Can Pac deb 4 perp	65⅜	65⅛	65⅛
7	Cen Ill E & G 5 '51	66	66	66
11	Cent Pac 1st gtd 4	78	77¼	78
38	Certain-teed 5½ '48	34⅞	30	32⅞
169	Ches Corp 5 '47	55¼	52	54½
15	C & O gen 4½ '92	92	91	92
5	C B & Q 4½ '77	83	83	83
40	Chi & E Ill 5 '51	14¾	13	14¾
23	Chi Gt West 4 '59	43½	42½	43
132	CMStP&Pac 5 '75	25¾	24	25¾
111	CMStP&Padj 5 2000	8	7⅛	7⅝
244	Chi&NW cv 4¾ '49	21	19½	21
96	Ch RI&Pcvt 4½ '60	20¼	18¾	20¼
150	CRI&P rfg 4 '34	36⅜	34¼	36⅜
7	Chile Cop 5 '47	46	45	46
12	Cin G&L 4 '68	93	92	92¼
9	Cleve Un T 4½ '77C	72½	70⅝	72½
4	Colon Oil 6 '38	43	42	42
25	Co G&E 5 '52 May	77⅝	77	77½
35	Coml Inv T 5½ '49	92½	92¼	92¼
24	Con Gas NY 5½ '45	103¼	103	103⅛
9	Cuba N Rys 5½ '42	22½	21½	22½
2	Cub Cane Pr 6 '50	2½	2½	2½
	D			
3	Del & Hud rfg 4 '43	82	82	82
27	D & R G con 4 '36	43⅞	42½	43⅞
7	Det Ed 5 '49 A	100	99	100
7	Det Ed 4½ '61 D	90⅞	90⅞	90⅞
65	Dodge Bros deb 6	86	85	86
32	Duquesne Lt 4½ A	97½	97¼	97¼
	E			
109	Erie ref&imp 5 '67	25½	24	25½
6	Erie gen lien 4 '96	47	46	47
	G			
5	Gen Am Inv 5 '52	77	76½	77
14	Gen Cable 5½ '47	51½	50	51½
21	Gen M Accept 6 '37	102⅞	102¼	102¼
1	Gen Stl Cast 5½ '49	56⅝	56⅝	56⅝
1	Gen Th Eq 6 '40	3⅛	3⅛	3⅛
1	Goodrich BF 6½ '47	74	74	74
8	Goodyr T&R 5 '57	76	75	76
2	Gr Tk Ry Can 6 '36	99¾	99¼	99¾
139	Gt No Ry 7 '36 A	70	69	70
5	Gt Nor 4½ '77 E	52	52	52

Sales		High	Low	Last
	H			
15	Hudson Coal 5 '62A	34½	34¼	34¼
12	Hud&M rfg 5 '57A	81½	79¾	81½
21	Hud&Madj inc 5 '57	51	48⅜	50⅝
	I			
8	Ill Bell Tel 5 '56	104	103¾	103⅞
31	Ill Cent 4¾ '66	35⅝	33	35
42	IC&CStL&NOrl5 63A	36¼	35⅛	36
39	Interb R T 7 '32	66	61	65⅛
67	Interb R T rfg 5 '66	49	45⅝	48
25	Int Cement 5 '48	62	60⅛	61½
2	Int Gt N adj 6 '52	6½	6	6½
19	Int Hydro El 6 '44	39	36½	37½
107	Int T&T cvt 4½ '39	44	41	41⅝
52	Int T&T deb 5 '55	43	40	40½
	K			
28	K C P&L 4½ '61	94	94	94
11	K C Sou rfg 5 '50	49½	48⅝	49½
10	K C Term 1st 4 '60	85	84	85
	L			
10	Lac G St L 5½ '53	60	58½	60
24	Lautaro Nit 6 '54	35½	35	35½
8	Liggett & M 5 '51	103	102¾	103
1	Loew's Inc 6 '41	83½	83½	83½
2	Lorillard Co 5 '51	95½	95⅛	95½
18	Louis & N uni 4 '40	83	82¼	83
	M			
52	Manhat Ry 4 '90	41	35	39½
24	McKesson&R 5½ '50	35½	35	35½
22	Midvale St cvt 5 '36	91¼	90	91
9	Mil El R&L 1st 5 B	81	80	81
87	Mo Pac cvt 5½ '49	15¾	14	15¾
123	Mo Pac 5 '77 F	31¼	30¼	31¼
33	Mo Pac gen 4 '75	16¾	15¾	16½
22	Mo Pac 1st 5 '81	31½	30¼	31
17	Mont P rfg 5 '43 A	80¾	80	80
	N			
51	Nat Dairy 5¼ '48	88⅛	88	88⅛
56	Nat Steel 5 '56	78	77⅛	78
3	NO Pub Svc 5 '55B	68	65	68
1	NO T & Mex 5½ '54	28¼	28¼	28¼
103	NYC rf&imp 5 '2013	52	48	52
3	NYC&HR deb 4 '34	74	74	74
183	NY Chi&StL 6 '32	48¼	46½	48
15	NY C&StL 4½ '78C	23½	23½	23½
9	N Y Ed rfg 6½ '41	111	110¾	110⅞
39	NYNH&H 1&rfg 4½	65	64⅜	65
21	NY Tel gen 4½ '39	101	100⅝	101

Sales		High	Low	Last
16	Niag Shares 5½ '50	66	65	66
7	Nor Am Co 5 '61	81⅝	80⅝	81⅝
3	Nor Am Ed 5½ '63	85	85	85
7	Nor Am Ed 5 '69 C	79½	79	79
25	Nor Pac 6 2047 B	78	77	78
24	Nor Pac pr lien 4	84¼	83½	84¼
9	Nor St P 5 '41 A	97⅛	96⅝	97⅛
16	Ore-Wash RR&N 4	77⅝	77	77
14	Otis Steel 6 '41	30	28⅞	30
	P			
9	Pac G & E 5 '42	101½	100⅞	101½
1	Pac T&T 5 '37	103⅛	103⅛	103⅛
23	Param Pub 5½ '50	28½	25	28
6	Penn Dix 6 '41 A	39½	39½	39½
19	Pa P&L 4½ '81	87¾	87¾	87¾
9	Penn RR 4¾ '63	74⅞	74⅝	74⅝
7	Penn RR gen 4½ '65	75	74⅞	74⅞
44	Penn R R 4½ '70	62	60⅛	61
9	Phila Co 5 '67	82	81¼	82
26	Phil R C & I 6 '49	44½	43½	44¼
52	Phillips Pet 5¼ '39	76	72¼	76
39	Portl Gen El 4½ '60	56	55½	56
96	Postal T & C 5 '53	27¾	26½	26½
14	Pub SE&G 4½ '67	99¾	99	99½
1	Pure Oil 5½ '37	82	82	82
	R			
11	Read gen 4½ '97 A	78⅛	77¾	78⅛
3	Rem Rd 5½ '47 ww	50½	50	50
	S			
12	StLIM&S 4 R&G d33	55	54	55
54	St L S F 4½ '78	9⅛	9⅛	9½
40	St L S F 4 '50 A	14	13¾	14
1	Seab A L con 6 '45	3¾	3¾	3¾
61	Shell Pipe L 5 '52	84	83⅛	83⅛
23	Shell Un 5 '49 ww	82½	82	82½
32	Sinc C Oil col 7 '37	95½	95	95½
30	Sinc Cr Oil 5½ '38	102	101⅞	102
6	Skelly Oil 5½ '39	69½	68	69½
6	So Bell T & T 5 '41	103⅝	103	103¼
9	Sou Pac 4½ '68	50	49	49½
37	So Pac 4½ '69 ww	47½	46	47
1	South Ry con 5 '94	71	71	71
34	South Ry gen 4 '56	27½	26	27¼
6	SW Bell Tel 5 '54	102⅞	102½	102⅞
152	St Oil NJ deb 5 '46	102½	102½	102⅝
24	St Oil NY 4½ '51	91	90¾	91
	T			
7	Ten EP rfg 6 '47 A	96⅜	96	96

Sales		High	Low	Last
79	Tex Corp 5 cvt '44	90	89	89¾
22	Tob Prd NJ 6½ 2022	93¼	92½	93
	U			
34	Un Pac 1st 4 '47	94½	94½	94⅝
15	Unit Drug Del 5 '53	81½	61	81
14	US Rub 5 '47	44¾	44	44½
17	Unit P&L 5 '44	77⅞	77	77⅞
71	Util P&L 5 '59 ww	32	27¼	31
25	Vanadium 5 '41	43¾	42	43
11	Virginia Ry 5 '62	87⅛	87	87
	W			
8	Warner Bros P 6 '39	27	25	25
2	Western El 5 '44	95⅛	95	95
9	West Md 4 '52	54	53⅝	53¾
22	West Pac 1st 5 '46	37½	37½	37½
20	West Union 5 '51	68⅛	65	68⅛
12	West Union 5 '60	68	66	68
7	Wilson&Co 1st 6 '41	82	81	81⅛
2	Youngst'nS&T 5 '78	64⅛	64⅛	64⅛
	FOREIGN BONDS.			
15	Abitibi P&P 5 '53	21	19	20
24	Argentine 6 '57 A	40⅛	39⅛	39½
9	Arg 6 sf '59 Jun	40⅛	40	40
67	Arg 6 '61 Feb	40⅛	39	39½
2	Arg 6 '61 May	40⅛	39⅞	40⅛
44	Australia 5 '55	71	70	71
25	Australia 4½ '56	64½	63¾	64½
3	Austria gtd 7 '43	86¾	85⅛	85⅛
34	Batavian Pet 4½ '42	90⅛	90⅛	90⅛
8	Belgium 7 '56	104⅞	104⅞	104⅞
34	Belgium 6 '55	97¼	96½	97¼
12	BerlinCityEl 6½ '51	45⅛	45½	45⅛
1	Bolivia 8 '47	6	6	6
5	Bordeaux 6 '34	104⅛	104⅛	104⅛
3	Brazil 8 '41	20⅛	20⅞	20⅞
3	Brazil 6½ '26-57	17	17	17
13	Brazil 6½ '27-57	18⅛	16½	16½
90	British 5½ '37	104½	104⅛	104⅛
3	Budapest 6 '27-62	27	27	27
5	Buenos A 6 '61	23½	22¼	23½
2	Bulgaria 7½ '68	24½	24½	24½
7	Canada 5 '52	96½	96¼	96½
15	Canada 4 '60	82¾	82½	82¾
13	Chile 6 '60	7⅜	7⅛	7⅜
11	Chile 6 '61	7⅜	7½	7⅛
22	Colom 6 '61 Oct	35⅜	34	35⅜
2	Czecho 8 '51	96	96	96
4	Denmark 4½ '62	69½	69	69
68	Deutsche Bk 6 '32	83⅛	82¾	83⅛

Sales		High	Low	Last
21	Duke Price P 6 '66	52¾	52	52¾
2	Finland 5½ '58	54⅜	54¼	54⅜
17	French 7½ '41	119⅝	119⅝	119⅝
1	French 7 '49	113⅝	113⅝	113⅝
24	Ger C Ag Bk 6 Apr	47½	46⅜	47⅜
15	Ger C Ag Bk 6 Oct	43¼	43¼	43¼
117	Ger G Intl 5½ '65	45½	44⅝	45½
60	Ger Rep 7 '49	67⅜	67¼	67⅜
5	Ger Gen El 6 '48	36⅜	36⅜	36⅜
2	Gt Con El P Jap 7	47½	47½	47½
21	Hung Mun 7½ '45	21⅞	21⅞	21⅞
3	Ilseder Steel 6 '48	31	30	31
2	Ital Pub Util 7 '52	76	76	76
12	Italy 7 '51	94¼	94	94¼
95	Japan 6½ '54	61	59½	59⅞
14	Met Water 5½ '50	60	59⅛	59⅛
1	Milan City 6½ '52	74	73	73
2	Minas Ger 6½ '59	10	10	10
9	New So Wales 5 '57	66½	65⅝	65⅝
4	No Ger Lloyds 6 '47	35	35	35
3	Norway 6 '44	78⅛	78	78
1	Norway 5 '63	72½	72½	72½
5	Nor'weg Hyd El 5½	60	60	60
10	OrientDeLtd 5½ '58	44	43	43
1	Par-Lyons Med 6 '58	103	103	103
17	Par-Orl RR 5½ '68	102¾	102½	102½
8	Peru 1st 6 '60	5⅝	5½	5½
3	Poland 8 '50	56	55½	56
6	Poland 7 '47	49⅛	48⅛	49⅛
34	Prussia 6 '52	35¼	35¼	35¼
3	Rhine W 6 '55 ww	43½	42½	43
8	Rio de Jan 6½ '53	7½	6⅞	7½
6	Rome 6½ '52	80⅞	80	80⅛
6	Royal Dutch 4 '45	83⅛	82	82
6	Sao Paulo St 7 '40	55⅞	53¾	54⅞
24	Sax Pub Wks 7 '45	41½	41	41½
10	Sax Pub W 6½ '51	39	38½	39
3	Serbs Cts Slov 7 '62	33⅛	31	33⅛
4	Siemens&H 6½ '51	54½	53⅛	54½
5	Sweden 5½ '54	90¼	90¼	90¼
4	Swiss 5½ '46	104⅞	103⅞	103⅞
7	Toho El Pow 7 '55	51¼	51¼	51¼
2	Tokyo City 5½ '61	49½	47½	47½
6	Tokyo El Lt 6 '53	38⅛	38⅛	38⅛
17	Un Stl W 6½ '51 A	31	30½	30½
1	Uruguay 6 '60	28⅜	26⅜	28⅜
5	Vienna City 6 '52	51	50¼	50¼
7	Westp Un E P 6 '53	30	29⅛	30
1	Yokohama 6 '61	50	49⅛	49⅛

NEW YORK CURB MARKET TRANSACTIONS OF YESTERDAY

Total stock sales, 560,000 shares; total stock sales year ago, 274,445 shares. Total bond sales, $6,300,000; total bond sales year ago, $3,431,000.

Sales in Hundreds.		High	Low	Close
	A			
.25	Ala Gt Sou	11	11	11
1	Allied Mills	4	4	4
23.50	Alum Co Am	59⅜	52	54¼
.57	Alum Ltd D war	3	2½	2½
8	Am Beverage	6⅜	6⅛	6⅜
8	Am C P & L A (3h)	27½	27⅛	27⅛
25	Am Cit P & L B	3	2⅜	3
7	Am C Pow A	¼	[illegible]	⅛
55	Am Cyan B	4⅜	4	4
2	Am Dept St	¼	¼	¼
3	Am Equities	2¼	2⅛	2⅛
140	Am & Fgn P war	4⅜	3¼	4
12	Am Founders	⅞	⅞	⅞
391	Am Gas & El (1a)	30¼	25⅝	29½
13	Am Invest	3⅜	3¼	3⅜
.50	Am Laun Mch (1.20)	14½	14	14
24	Am Lt & T (2½)	19½	17⅞	19⅛
2	Am Maracaibo	⅜	⅜	⅜
408	Am Sup Power	4⅜	3⅝	4⅛
10	Am Sup P 1 pr	55	51	55
2	Am Sup P pf	29¾	24½	29¾
1	Am Thread pf (¼)	2½	2½	2½
1.25	Am Transformer	2	1¾	1¾
1	Am Ut & G B vtc	⅛	⅛	⅛
3	Am Yvette	⅛	⅛	⅛
19	Ark Nat Gas A	2¼	2⅛	2¼
3	Armstrong Ck	7¼	7	7¼
68	As G & El A (5%f)	2⅜	2⅜	2¾
8	As G & E	2⅛	2¼	2¼
9	As G & E war	⅛	⅛	⅛
63	Atlas Corp	6⅜	6	6¼
6	Atlas Ply	2	2	2
57	Atlas Corp war	1⅜	1⅜	1⅜
1	Autem Vot Mach	3	3	3
	B			
.25	Babcock & Wil (2)	37	37	37
1	Bliss E W	2	2	2
3	Blue Ridge	1¾	1⅝	1¾
14	Blue R cvt pf (3h)	24⅜	23¾	24⅜
1	Brit Celan	1	1	1
.25	Brown Co pf	4	4	4
4	Buf N&E P pf (1.60)	21½	21¼	21½
1	Bulova Wat pf	12½	12½	12½
3	Bwana M'Kub	⅛	⅛	⅛
	C			
19	Can Marc Wirel	1¼	1	1⅛
4	Carib Syn	½	½	½
2	Carnation (1a)	11¼	11⅛	11¼
3	Carrier Corp	8	7⅜	8
3	Celanese 1 pf	15	15	15
6	Cen Pub S Dela	1	1	1
16	Cent Pub S A	2	1⅝	1¾
60	Cent St El	2½	2	2⅛
3	Centrif Pi (.60)	29	28⅜	29
2	Cent St El 6 pf ww	4	4	4
.20	Childs pf	11¾	11¾	11¾
262	Cities Service	4¾	4¼	4¾
1	Cit Serv pf	28⅜	28⅜	28⅜
1	Cit Serv B pf	2½	2½	2½
.30	Cit Serv B B pf	24	20¼	24
.50	Cit Sve P 6 pf	24	24	24
1	Claude Neon Lts	⅞	⅞	⅞
1	Colon Oil	1⅛	1⅛	1⅛
7.40	Col G&E cv pf (5)	80	74	78
1	Colum O&G vtc	1⅛	1⅛	1⅛
4	Comwlth Edis (5)	73½	72	72
214	Comwlth & So war	⅜	⅜	⅜
5	Cons Cop Min	¾	¾	¾
9	ConsG&E Bal (3.60)	56	55	55¼
1	Cons G Ut A	2¼	2¼	2¼
1	Cont Shar cvt pf	1¼	1¼	1¼
3	Cont Shares pf B	1½	1½	1½
23	Cord Corp	3½	3¼	3½
1	Cosden Oil	¾	¾	¾
10	Creole Pet	3	2⅞	2⅞
2	Cosden Oil pf cod	3	3	3
3	Crocker Wh	5	4½	5
3	Crown C Intl A	2⅜	1⅞	2⅜
21	Curtis Mfg A	4½	4½	4½
53	Curtiss-Wr war	1-32	1-32	1-32
1	Cusi Mex	¾	¾	¾
	D			
50	Deere & Co	11½	10¼	11¾
11	De Forest	⅛	½	½
2	Dictaphone Corp	7½	7½	7½
2	Detroit Aircraft	⅛	⅛	⅛
1	Doehler Die	1¾	1¾	1¾
1	Driver Harris	7	7	7
1.50	Duke Power (5)	54	52	54
	E			
3	Eagle Pich	5	5	5
1	East Gas & F	6¼	6¼	6¼
10	East Sta Pow B	3⅛	2⅝	2⅝
1	East Ut Asso cv	2⅜	2⅜	2⅜
10	Eisler Elec	2	1⅜	2
694	El Bd & Sh (6%f)	20⅜	15½	19
12	El Bd & Sh pf (6)	52	48⅜	51
3	El Bd & Sh 5 pf (5)	43	42	43
9	El Pow As (.65g)	7⅜	7	7½
14	El Pow As A (.65g)	7⅝	6½	7⅝
15	El P&L opt war	4½	2⅝	3⅞
6.50	El P&L 2d pf A	16⅜	13½	16
1	Elect Share	3⅝	3⅝	3⅝
.50	Emp G&F 8 pf	25	25	25
.50	Emp G&F 7 pf	24⅛	24⅛	24⅛
2	Employ Reins (1.60)	18	17¾	18
2	Europe El A (.30)	2⅜	2⅜	2⅜
7	Europe El deb rts	⅛	⅛	⅛
1	Ex Cello Air & T	3	3	3
	F			
20	Feder Cap cod	¾	¾	¾
2.25	Fla P&L 7 pf (7)	38	36	36⅜
1	Flintkote A	2⅛	2⅛	2⅛
15	Ford M Can A	8¼	7⅞	8
25	Ford M Can B	20	20	20
60	Ford Mot Ltd	3⅛	3½	3⅜
1	Foremost Da	¾	¾	¾

Sales in hundreds.		High	Low	Close
	G			
2	Gen Alloys	1¼	1¼	1¼
7	Gen Avia Corp	2⅞	2⅜	2⅜
3	Gen ElLtdrct (.204g)	7⅜	7⅜	7⅜
.50	Gen G&EcvpfB (6d)	7⅛	7⅛	7⅛
8	Glen Alden	15⅛	14	14
1	Globe Uderwr (.20g)	3⅛	3½	3⅛
10	Goldman Sachs	2½	2⅛	2½
.50	Gray Tel P S (2m)	22	22	22
1	Graymur (1)	12⅛	12⅛	12⅛
.40	Gt A&P nv (6¾b)	147	141	141
.40	Gt A&P 1st pf (7)	120	120	120
1	Gt Nor Pap (2.40)	20	20	20
43	Gulf Oil Pa	39⅞	36	38½
	H			
8	Hecla Min	3¼	3	3
1	Heyden Chem (½g)	8	8	8
2	Hir Walker	4⅛	4⅛	4⅛
1	Hir Walker pf (1)	8	8	8
6	Horn & Hard (2½)	24	23¼	23¼
5	Hud Bay M & S	2⅝	2½	2½
9	Humble Oil (2)	51	50	51
7	Hydro El Sec	5⅞	5⅝	5¾
2	Hygrade Food	3⅛	3	3⅛
	I			
14	Imp Oil Can (½)	9½	9¼	9⅜
30	Insull Util	⅜	¼	¼
3	Ins Co N Am (2)	32	30	30
2	Insuran Sec	1½	1¼	1½
6	Intercon Petrol	⅛	⅛	⅛
18	Internat Pet (1)	10⅜	10	10⅜
4	Inter Sup Pow (½)	8⅜	7⅞	8⅜
1	Inter Util A	4	4	4
4	Inter Util B	1½	1¼	1½
4	Inters Eq cv pf	9	7½	7½
1	Irving Air Ch	2⅝	2⅝	2⅝
8	Ital Superpow A	1⅜	1⅛	1⅜
2	Ital Super deb rt	½	½	½
	J			
1.50	Jer CP&L pf (7)	72	72	72
	K			
.25	Kop G & C pf (6)	40	40	40
14	Kress S H pf (.60)	10	10	10
	L			
2	Lake Sh Min (2½b)	26	26	26
25	Lehigh C&N (.80)	10¼	9⅛	10⅛
.50	Lerner Stores pf	12	12	12
2	Lib McN & L	2½	2¼	2½
1	Lion Oil	3	3	3
18	Lone Star G (.64f)	7½	7¼	7⅜
7	Long Is Lt (.60)	18	16⅜	17
.10	Long Is Lt pf (7)	75	75	75
.25	Long Is Lt pf B (6)	62	62	62
28	Louis L & E	⅞	[illegible]	⅞
	M			
2	Mass Util Asso	2	2	2
1	Mass UA cv pf (2½)	20½	20½	20½
1	Mavis Bott A	⅛	⅛	⅛
4	Memphis N Gas	3⅛	3	3
6	Mid St Pet A vtc	1⅛	1⅛	1⅛
17	Mid West Util	⅝	⅝	⅝
1	Mining Co Can	1⅜	1⅜	1⅜
1	Mo-Kan P L	⅜	⅜	⅜
2.10	Montgom Ward A	52¼	52	52
11	Mount Prod (.80)	4⅛	4	4⅛
.10	Mount Sta T&T (8)	88½	88½	88½
	N			
1	Nachman Sprg	6	6	6
2	Nat Am Co	¾	¾	¾
7	Nat Avia	3½	3¼	3⅜
2	Nat Bd & Sh (1)	25⅛	25⅛	25⅛
.50	Nat Dairy pf A (7)	96	96	96
2	Nat El Pow A	1¼	1¼	1¼
1	Nat Fuel G (1)	12⅞	12⅞	12⅞
26	Nat Investors	3¼	2¾	3
2	Nat Investors war	1½	1¼	1¼
2	Nat P&L 6% pf (6)	71	70	70
1	Nat Screen (2)	13	13	13
1	Nat Service	⅛	⅛	⅛
7	Nat Trans (1)	9	8⅜	8⅜
.50	N Eng Pow pf (6)	36½	35½	36¼
3	N J Zinc (2)	30	29⅜	30
2	Newmont Min	13	12½	12½
1	NY Shipbldg Pd	3¼	3¼	3¼
1	N Y Steam (2.60)	43	43	43
1	N Y Tel 6½ pf (6½)	112⅞	112⅞	112⅞
12	NY Transit (.40)	5½	4⅞	5¼
88	Niag Hud Pow	15⅛	14⅛	14½
7	Niag Hud A war	1	[illegible]	1
3	Niag Sh Md B (5%f)	8	7⅞	8
1	Niles-Bem-P	6½	6½	6½
6	Nipissing Mines	[illegible]	[illegible]	[illegible]
1	Nor Am Ut S	1	1	1
1	Nor Cen Tex	1½	1½	1½
1	Nor Europ Oil	⅛	⅛	⅛
4	Nor Pipe L (½)	4	4	4
3	Nor States PA (8)	56	54	56
.50	Nor Sts P 7 pf (7)	74	74	74
	O			
38	Ohio Cop	⅛	⅛	⅛
.25	Ohio Edis pf (6)	66¼	66¼	66¼
3	Oilstocks Ltd	4⅜	4¼	4⅜
	P			
4	Pac G&E 1 pf (1½)	24¼	24	24¼
6	Pantepec Oil	½	½	½
1	Parker Rust-Pr	20½	20½	20½
19	Pennroad	2¾	2½	2½
3	Pa Wat & Pow (3)	46	44	45
1.40	Pepperell (4)	28	26¼	28
9	Philip Morris Cons	4⅛	3¾	3⅞
4	Phoenix Sec pf	9⅛	9	9
1	Pilot Radio A	1⅞	1⅞	1⅞
9	Pioneer GM (.12)	3½	3⅜	3½
.50	Pitts Lake E (2½)	38	38	38
11	Plymouth O (¼g)	10⅜	9⅞	10⅜
3	Polymet	¼	¼	¼
20	Premier Gold (.12)	⅝	⅝	⅝
2	Prod Roy	¼	¼	¼
2	Pruden Inv	4⅛	4	4⅛
12	Pub Ut Hold war	⅛	⅛	⅛

Sales		High	Low	Close
11	Pub Ut Hold xw	⅝	½	½
.10	Pug Sd P 6 pf (6)	38¼	38¼	38¼
.10	Pug Sd P 5 pf (5)	39⅜	39⅜	39⅜
.50	Pure Oil pf (6)	51¼	51	51
	Q			
.40	Quaker Oats (4)	88	88	88
2	Radio Prod	1¼	1⅛	1⅛
2	Railroad Sh	⅝	½	½
1	Relian Manage	2	2	2
7	Rep Gas	¼	⅛	⅛
1	Reybarn Inc	⅛	⅛	⅛
2	Reynolds Inv	⅛	⅛	⅛
1	Rike-Kumler	6	6	6
8	Root Ref P pf	3¼	3	3
1	Rossia Intl	½	½	½
	S			
1	St Anth Gold	⅛	⅛	⅛
72	St Regis Pap	3⅞	3¼	3⅜
3.50	St Regis Pap pf	25	22	25
1	Salt Cr Con	½	½	½
12	Salt Cr Prod (1)	4⅞	4⅝	4⅞
1	Seaboard Util	¾	¾	¾
1	Seo Al Cp n v (¼g)	6	6	6
2	Sec Corp Gen	4⅞	4⅞	4⅞
17	Segal Lock	¾	¾	¾
1	Seiberling Rub	3¼	3¼	3¼
13	Selected Indus	1¼	1	1¼
5	Sel Ind (al c) (5½)	43	43	43
1	Sel Ind ps pf (5½)	43	43	43
10	Shattuck Denn	1½	1½	1½
1	Shaw W & P (1)	12⅛	12⅛	12⅛
7	Shenandoah	1⅝	1½	1⅝
8	Shenandoah pf	10⅜	10¼	10½
4	Silica Gel ctf	1	1	1
.50	Singer Mfg (8)	116	115	116
10.50	Smith A O	30½	27	29⅞
1	Snider Pack	1½	1⅛	1½
5	So Penn Oil (1)	14⅞	14¾	14⅞
2	Southland Roy (.20)	3⅞	3⅜	3⅞
6	SW Gas Ut	⅛	⅛	⅛
3	Span & Gen	⅛	⅛	⅛
1	Stand Dredg cv pf	1⅜	1⅜	1⅜
2	Stahl Meyer	5	5	5
94	St Oil Ind (1)	23½	23	23¼
11	St Oil Ky (1.20)	14	13¾	14
1.50	St Oil Ohio (2½)	27½	27¼	27¼
1	St Pow&L B (1.30g)	10½	10½	10½
.50	St Pow&L pf (7)	41⅛	41⅛	41⅛
6	Stand Pub Svc A	3¼	2⅝	3
3	Starrett	½	½	½
6	Stutz Mot Am	16¼	15½	16½
7	Swift & Co (1)	12⅝	12⅛	12⅛
11	Swift Int (3)	21	20⅝	21
1	Syl G M Ltd (.045b)	⅝	⅝	⅝
5	Syrac W Mch B	2¾	2¼	2⅜
	T			
4	Tampa El (2.24)	26½	26½	26½
2	Technicolor	2	2	2
13	Teck-Hughs G (.60)	3⅞	3⅝	3¾
1	Texon Oil (1)	8	8	8
2	Tob Prod of Del	⅜	⅜	⅜
1	Tob Prod Exp (.10)	⅛	⅛	⅛
1	Transcont Air	3⅛	3⅛	3⅛
3	Trans-Lux	1⅜	1⅜	1⅜
15	Tri-Cont war	1⅛	1⅛	1⅛
	U			
6	Union Am Inv	11	11	11
1	Union Gas Canada	4	4	4
27	Unit Corp war	3½	3	3½
108	Unit Founders	1½	1¼	1½
151	United Gas	2¼	1⅝	2
77	Unit Gas war	⅛	⅛	⅛
83	Unit Gas pf (7)	29¼	26	26½
143	Un Lt & Pow A	5⅜	4½	4⅞
7	Un Lt & P B	7½	6	6
43	Un Lt & P cv pf	19	16¼	18½
1.25	Unit Shoe M (2½)	36⅜	34⅜	35
5	U S & I Sec pf	22¼	22⅛	22⅛
40	U S Elec Pow	1½	1⅛	1⅛
3	U S Foil B (.30)	3⅜	3⅜	3⅜
2	Unit Stores vtc	¼	¼	¼
1	Unit Verde (.47½g)	3½	3½	3½
.75	Utah P&L pf (7)	46¼	45	46¼
16	Utility Equities	2½	2⅛	2⅛
78	Util Pow & Lt	2¼	1½	1⅞
5	Ut P&Lt B ctf	10	7½	8
2.50	Ut P&L pf (7)	31	30	30
1	Utility & Ind	2¼	2¼	2¼
	V			
1	Venezuelan Pet	⅛	⅛	⅛
4	Vick Finan (.30)	4	4	4
	W			
1	Waitt & Bond B	1¼	1¼	1¼
31	Wenden Cop	⅛	⅛	⅛
3	West Air Exp	6½	6	6
.25	West Mass (2.40)	30	30	30
2	Woolw Ltd (.251g)	9⅜	9⅜	9⅜
	Y			
1	Y Oil & Gas	2⅜	2⅜	2⅜
	DOMESTIC BONDS.			
	A			
3	Ala Pow 5 '46	93	93	93
2	Ala Pow 5 '51	86½	86	86
9	Ala Pow 4½ '67	75½	75	75
1	Ala Pow 5 '56	85	85	85
2	Alum Co 5 '52	93¾	93¾	93¾
6	Alum Ltd 5 '48	60	59½	59½
1	Am Com P 5½ '53	1⅛	1⅛	1⅛
8	Am Com P 6 '40	2	2	2
1	Am Commun P 5½	7	7	7
6	Am & Cont Corp 5	52	51	52
3	Am E & P 6 '57 A	28⅞	27¼	27¼
114	Am G & E 5 2028	81¼	80½	80½
11	Am G & P 6 '39	28⅛	25	28½
19	Am G & P 5 '53	24½	23	24¼
86	Am P & L 6 2016	66	63½	65
18	Am Roll M 5 '48	46⅜	45⅜	46⅜
11	Am Roll M 4½ '33	65	64	64½
2	Am Seat 6 '36	28	28	28
2	Appalach G 6 '45	2½	2½	2½
8	Appalach P 5 '41	99½	98⅝	98⅝
26	Appalach P 5 '56	87¼	86½	87¼

Sales in hundreds.		High	Low	Close
6	Ark P & L 5 '56	82	82	82
12	Asso G&E 4½ '53	38⅜	38	38
21	As G&E 5½ inv ctf	25	22½	24
75	Asso G & E 5 '50	26	23⅞	25½
18	Asso G & E 5½ '77	27½	26½	27½
117	Asso G & E 5 '68	26	22½	25
2	Asso G & E 4½ '48	23¼	23¼	23¼
493	As G & E 4½ '49 C	23⅜	20½	22⅜
4	Asso Rayon 5 '50	30	30	30
49	As Tel Ut 5½ '44C	21¾	18½	21⅜
15	Asso Tel Ut 6 '33	36½	33	36½
11	Asso T&T 5½ '55 A	29½	29½	29½
	B			
40	Baldwin Loco 5½ '33	82	80	81
8	Bell Tel Can 5 '55A	92½	91½	91½
8	Bell Tel Can 5 '57B	93	92½	93
1	Bell Tel Can 5 '60C	92	92	92
1	Bing LH&P 6 '46	83	83	83
1	Birm Gas 5 '59	54	53	54
4	Broad R P 5 '54 A	54	52	54
50	Bklyn Un G 5 '57 B	99⅛	98⅞	98⅞
	C			
3	Can N Ry Eq 7 E	99	99	99
36	Caro P & L 5 '56	70	68⅝	69⅞
3	Cent Ill Lt 5 '43	101	101	101
5	Cent Ill P S 5 '68 G	71½	71	71½
6	Cent Ill P S 4½ '81H	71½	71	71½
6	Cent Ill P S 4½ '67F	71	69	69
1	Cent Me 5 '55 D	84	84	84
5	Cent O L&P 5 '50A	63½	62	62
14	Cent P & L 5 '56	60½	59¾	59¾
1	Cent Pow 5 '57 D	69¾	69¾	69¾
107	Cent P S 5½ '49	12½	11¼	11⅝
1	Cent P S 5½ '49 xw	12½	12½	12½
46	Cent St El 5½ '54	39¾	36½	39
13	Cent St El 5 '48	40	38⅛	39¼
7	Cent St P&L 5½ '53	41	39	41
34	Chic Dist El 4½ A	79½	78⅛	79½
4	Chic Dist El 5½ B	79½	79½	79½
11	Chic Ry cod 5 '27	48	47	47
1	Cig St Real 5½ '49A	18½	18½	18½
7	Cin St Car 5½ '52A	50	50	50
7	Cities Serv 5 '66	39	36	39
249	Cities Serv 5 '50	39	37⅛	39
39	Cities Serv G 5½ '42	44¼	43¼	44
4	Cities Serv G P 6 '43	64	63½	64
47	Cities Serv P 5½ '52	42	39	42
5	Cleve El Ill 5 '54 A	102¾	102½	102¾
5	Cleve El Ill 5 '39	103½	103½	103½
3	Cleve Term Bldg 6	11	10¾	10¾
6	Comw'lth Ed 5 A	95¾	95	95¾
9	Comw'lth Ed 5 B	95	94¼	94¼
11	Comw'lth Ed 4½ C	87⅛	87	87
1	Comw'lth Ed 4½ D	87	87	87
122	Comw'lth Ed 4 P	81	79½	80¼
272	Comw'lth Ed 5½ G	86⅛	85¾	86⅛
40	Comw Subsid 5½ A	73¼	70¾	72
15	Community P & L 5	56½	54	55¼
23	Conn Lt & P 5 D	99¼	98½	99
1	Cons Gas Bal 4½ H	98¾	98¾	98¾
3	Cons Gas Balt 4	91⅞	91⅞	91⅞
25	Cons Gas NY 5	95	94½	94½
11	Cons Gas Ut 6½ A	17½	16¾	16¾
11	Cons Gas Ut 6 A	29	28	28
10	Consum Pow 5	102⅞	102½	102½
33	Consum Pow 4½	93¾	93¼	93¼
23	Cont Gas&El 5 A	56	54	56
3	Cont Oil 5¼	92	92	92
14	Cont Sec 5 A xw	44½	40½	44½
2	Cudahy P 5½	86⅜	86½	86⅜
2	Cumb C P & L 4½	80	80	80
	D			
6	Dayton P & L 5	99¼	99¼	99¼
1	Denver Salt 6 A	80	80	80
4	Derby G & E 5	65	65	65
4	Detroit C Gas 6 A	83	82½	82½
5	Detroit C Gas 5 B	75	74¼	74¼
1	DixGulfGas 6½Aww	77	77	77
	E			
6	East Ut Inv 5 A	18¼	18	18¼
8	Ed El Ill 5 '35	100½	100¼	100½
18	Ed El Ill 5 '34	100⅝	100½	100½
173	Elec Pow & Lt 5	51	46¼	49½
11	Emp Dist El 5	47	47	47
17	Empire O & R 5½	47	42⅛	47
15	Fed Water 5½	41½	40½	41½
2	Firestone Cot M 5	73	73	73
23	Fisk Rub 5½	30	30	30
30	Fisk Rub 5½ cod	30	30	30
26	Fla Pow & Lt 5	68⅜	68	68⅜
4	Fla Pow 5½ A	59¾	57	57
	G			
15	Gary E & G 5 A	72	69½	70½
13	Gatineau Pow 5	67½	67	67½
5	Gen Mot Acep 5 '35	98⅜	98¾	98¾
5	Gen Pub Ut 6½ '56	26	25	25¼
2	Gen Pub Ut 6½ '33	31	31	31
4	Gen Refract 5	45	44¾	45
12	Gen Wat Wks 5 A	35	34	35
3	Gen Wat Wks 6 B	11¼	11	11¼
80	Geo Pow 5	83¼	81	82½
5	Geo Pow & Lt 5 '78	54	54	54
18	Gillette 5	96	95	95¾
34	Glen Alden Coal 4	58½	56½	57
12	Glidden Co 5½	78	76	78
5	Gobel (A) 6½ A	67	67	67
2	Grand Trunk 6½	99⅞	99⅞	99⅞
30	Gt West Pwr 5	95¼	95	95
28	Gulf Oil Pa 5 '47	95	95	95
7	Gulf Oil Pa 5 '37	99	98⅞	98⅞
1	Gulf St Ut 5 A	72½	72½	72½
	H			
5	Hanna Co 6	70	70	70
11	Houst Gulf G 6 A	48	47	48
5	Houst L&P 4½ '78D	85½	85½	85½
9	Houst L&P 4½ '81E	85	84½	84½
3	Hydr Pow Nia F 5	101	101	101
	I			
1	Ill Nor Ut 5	88	88	88
5	Ill Pow 5	99½	99¼	99¼
9	Ill P & L 5 '56 C	63½	62¼	63⅛
20	Ill P & L 5½ '57	52	48⅞	51½
8	Ill P & L 5½ '54 B	66½	66	66½
11	Ill P & Lt 6 '53 A	71⅞	70¼	71½

Sales in hundreds.		High	Low	Close
1	Ind & Mich 5	98¾	98¾	98¾
1	Ind El 6	73	73	73
5	Ind El 6½ B	75	75	75
3	Ind E 5 '51 C	70	69	70
1	Ind Hyd El 5 A	66	66	66
1	Ind Serv 5 '50	36¾	36¾	36¾
3	Indnapls P & L 5 A	88½	88½	88½
3	Insull Util 5 A	4	4	4
37	Insull Ut Inv 6 B	3½	3	3½
5	Interl P Sec 7 '36 D	97½	97½	97½
1	Interl P Sec 7 '52 F	71	71	71
12	Int P Sec 6½ '55 C	75	74	74
10	Int P Sec 6½ '54 B	99¼	98	99¼
6	Inters Pow 6	41⅞	41½	41¾
21	Inters Pow 5	60¼	58½	58½
1	Int P Serv 6½ B	81½	81½	81½
6	Int Pub Serv 5 D	70	68	68
18	Int Pub Serv 4½	65	63¼	65
1	Inters Tel 5 A	57⅛	57⅛	57⅛
10	Iowa P & L 4½ A	82	80¼	80¼
	J			
4	Jer C P & L 4½ C	79⅜	79¼	79¼
2	Kan P & L 5 B	78	78	78
1	Ky Util 6½ '48 D	86	86	86
6	Ky Util 5½ '55 F	76½	74½	74½
1	Ky Util 5 '69 I	72	71¼	72
3	Ky Util 5 '61 H	72	70	72
1	Kimberly-Cl 5 A	81	81	81
104	Kop Gas & C 5½	80¼	78¾	80
24	Kop Gas & C 5	76	74¼	74⅛
1	Kresge 5 ctf	80	80	80
2	Laclede Gas 5½	57	56	56
2	Lake Super P 5 B	72	72	72
61	Lehigh P S 6 A	76	73	75
1	Lex Util 5	69	69	69
9	Libby McN & L 5	61	58½	61
3	Long Isl Lt 6	89	87	89
2	Los Ang G & E 5½ I	96½	96½	96⅜
	M			
2	Manitoba P 5½ A	58	56	58
3	Mass Gas 5½	87⅛	87⅛	87⅛
6	Mass Gas 5	85	85	85
3	Mass Util 5 A	73	73	73
8	Memphis P & L 5	93½	93½	93½
1	Metro Ed 5 F	85	85	85
1	Metro Ed 4	73	73	73
1	Mich Lt Co 5 '46	101	101	101
1	Mid West Util 5 '32	7¼	7¼	7¼
1	Mid West Util 5 '33	6⅜	6⅜	6⅜
18	Mid West Util 5 '34	7⅛	6⅜	7⅛
15	Mid West Util 5 '35	7	6¼	6⅜
10	Milw G Lt 4½ '67	89⅞	89	89⅞
7	Minn G Lt 4½ '50	74½	73	73
13	Miss Riv P 6 '44 ww	68½	68	68
1	Miss Riv P 6 '44 xw	67	67	67
18	Miss P&L Co 5 '57	79	74½	79
2	Miss Pow 5 '55	63	63	63
1	Mo P & Lt 5½ '55A	80½	80½	80½
1	Mo Pub Svc 5 '47 A	54	54	54
1	Mo LH&P 5 '51 A	89½	89½	89½
2	Mont LH&P 5 '70 B	89½	89½	89½
	N			
20	Narragansett 5 '57	94½	94	94
23	Natl El Pow 5 '78	5½	4½	4½
2	Natl Food 6 '44	25	25	25
6	Nat P&L 6 2026 A	76	75½	75½
40	Nat P&L 5 2030 B	69½	67½	69½
88	Nat P S 5 '78	19½	17¾	18¼
6	Nat P S 5 '78 cod	18½	18	18
1	Nat Tea 5 '35	71	71	71
2	Neisner Bros 6 '48	25½	25½	25½
4	Nev Cal El 5 '56	65	64½	65
38	New Eng G&E 5 '50	55	54	55
1	New Eng G&E 5 '48	55½	55½	55½
59	New Eng G&E 5 '47	56	52¾	56
41	New Eng P 5½ '54	54¾	53	54
17	New Eng Pow 5 '48	50	49½	50
6	New Orl P S 6 '49A	47	45¼	47
7	New Orl P S 4½ '35	63	62	63
2	NY Pen 5½ '48 ww	52	52	52
27	NY P&L 4½ '67	89¼	88¼	88¼
7	NY St E&G 4½ '80	76	74¾	76
2	N Falls Pow 6 '50	104	104	104
2	NCont Util 5½ '48A	30	29¾	29⅝
1	N Ind P S 4½ '70 B	70	70	70
1	Nor Ind P S 5 '69	79½	79½	79½
22	N Oh P & L 5½ '51	93	93	93
7	N State P 4½ '61	88	87¼	87⅝
2	N Tex Ut 7 '35 xw	75⅛	75⅛	75⅛
1	Nor West P 6 '60	16	16	16
	O			
10	Ohio Edison 5 '60	89½	89	89½
2	Ohio Pow 6 2024	85	85	85
10	Ohio P 4½ '56 D	86⅝	86⅜	86⅝
3	Ohio P S 5½ '61 E	81⅛	81	81
2	Ohio P S 5 '54 D	84	80	84
1	Okla G&E 6 '40 A	75	75	75
2	Okla G&E 5 '50	84	83	83
2	Okla P & W 5 '48 A	52¾	52½	52¾
	P			
11	Pac G & El 4½ '57E	90	90	90
10	Pac G & E 4½ '60F	90	90	90
10	Pac G & E 5 '55D	96⅛	95	95
16	Pac G & E 5½ '52C	101¼	100⅝	100⅝
6	Pac Inv 5 '48 Axw	64	63¼	64
5	Pac P & L 5 '55	72	71¼	72
1	PaOh P&L 5½ '54A	95¼	95¼	95¼
2	Pa Pow 5 '56	90⅞	90⅞	90⅞
2	Pa Pub Svc 5 '54 D	92	92	92
4	Pen Wat Svc 5 '67 A	67½	67	67
7	Peo GL&C 4 '81 B	77	76	76
185	Peo Gas L&C 6 '57	98⅞	98½	98½
7	Peo L&P 5 '79 ww	1⅛	1½	1⅛
22	Phila El Pow 5½ '72	103⅞	103⅝	103⅞
1	Phila Rap Tr 6 '62	44	44	44
5	Pdmont El 6½ '60 A	53½	53½	53½
13	Potom Ed 5 '56 E	80	78½	80
8	Potom Edis 4½ '61 F	75½	75	75½
1	Potom El P 5 '36	102½	102½	102½
4	Pretr & Gam 4¼ '47	99⅛	98	98
5	P Svc N Ill 4½ '80 E	75	75	75

Sales in hundreds		High	Low	Close
2	Pub S N Ill 4½ '81 F	75⅞	75⅞	75⅞
6	P Svc Okla 5 '61	70	70	70
16	P S Subsid 5½ '49 A	65	62	62
17	Pug Sd P&L 5½ '49	68	67½	68
1	Pug SdP&L 4½ '50 D	64	64	64
	R			
1	Rem Arms 5½ '33	85½	85½	85½
1	Rep Gas 6 '45 A	15½	15½	15½
15	Roch Cen Pow 5 '53	26	23⅞	26
	S			
5	St L Gas & C 6 '47	11¼	11¼	11¼
10	San An P Ser 5 '58 B	70	69½	70
14	Scripps 5½ '43	65	62¾	65
27	Shwng W&P 4½ '67 A	62¾	60⅞	62¾
2	Shng W&P 4½ '68 B	62	62	62
35	Shng W&P 4½ '70 D	62⅜	61⅛	62⅜
24	Shng W&P 5 '70 C	69¼	67⅜	68
7	Sher-Wyo 6 '47	15	15	15
1	Silica Gel 6½ '32	31¼	31¼	31¼
31	SEP&L 6 2025 A xw	72	69½	70½
2	So Cal Ed 5 '39	102⅜	102⅜	102⅜
65	So Cal Ed 5 '51	99¼	98¾	99
17	So Cal Ed 5 '52	99¼	99	99
56	So Cal Ed 5 '54	99¼	98¾	99
9	So Nat Gas 6 '44	39	36½	36½
6	So Nat Gas 6 '44 sta	37½	37½	37½
8	Swest G&E 5 '57 A	74½	74	74½
3	Swest L&P 5 '57 A	62½	61	62½
5	Swest Nat Gas 6 '45	19	19	19
3	Swest P&L 6 2022 A	61	61	61
24	Standrd G&E 6 '35	61	58	61
18	Std G&E 6 '35 conv	62	59	60½
10	Stand G&E 6 '51	55	53	53½
5	Stand G&E 6 '66	53¾	53¾	53¾
1	Std Inv 5½ '39	60	60	60
2	Std Inv 5 '37 xw	61	61	61
15	Standard P&L 6 '57	52	48½	52
1	Sun Oil 5½ '39	95	95	95
1	Suprpwr Ill 4½ '70	70	70	70
17	Suprpwr Ill 4½ '68	70	69	70
7	Swift & Co 5 '40	92	92	92
4	Swift & Co 5 '44	100½	100½	100½
1	Syracuse Lt 5 '57 B	96⅜	96⅜	96⅜
5	Tex El Svc 5	83	82¼	82½
1	Tex Gas Ut 6	15⅛	15	15
5	Tex P&L 6 A	77½	77½	77½
1	Tex P & Lt 5 '56	85⅛	85⅛	85⅛
1	Tex P & Lt 5 '37	95⅜	95⅜	95⅜
2	Tide Wat Pow 5 A	63⅛	63⅛	63⅛
3	TwinCit R Tr 5½ A	34½	34	34
	U			
8	Ulen & Co 6	21	20	21
6	Union Elec 5 '57	94½	94½	94½
1	Union Gulf Cor 5	95	94½	94½
13	Un Lt&P 6½	49¾	49½	49¾
4	Un Lt & P 6	50	48	50
6	Un Lt & P 5½	73	71¼	73
14	Un Lt & Rys 5½	48⅛	47½	48
8	Un Lt & Rys 6 '73A	48	46	48
5	U S Rub 6	82½	81½	82½
13	U S Rub 6½ '33	97	97	97
2	U S Rub 6½ '36	45¼	45¼	45¼
1	U S Rub 6½ '37	42½	42½	42½
2	Utah P&Lt 6 A	66½	66½	66½
	V			
9	Virg Pub Sv 6	53½	53	53¼
6	Virg Pub Sv 5½ A	63½	63	63
1	Virg Pub Sv 5 B	59½	59½	59½
	W			
1	Waldorf-Ast 7	6	6	6
1	Wash Wat Pwr 5	88	88	88
17	West Pa 5	63½	60¼	62
10	West Pa Pow 4 H	89	89	89
23	West Tex Util 5 A	48¼	47½	47½
11	West Un G&E 5½ A	79¾	78¾	78¾
3	Wis El P 5 A	93½	93½	93½
	FOREIGN BONDS.			
2	Agri Mtg Bk 7	33	33	33
2	Buen Aires Prov 7½	27	27	27
1	Buen Aires Prov 7	26	26	26
5	Cauca Val 7	10	8½	8½
15	Cent Bk Ger 6 '52A	31	30½	31
2	Cent Bk Ger 6 '51B	36⅜	35½	36⅜
3	Chile Mtg Bk 6	12⅛	12⅛	12⅛
5	Com Priv Bk 5½	53	51⅛	52½
1	Cuban Tel 7½ A	77	77	77
1	Europ Elec 6½ xw	45	45	45
6	Fin Ind Bk 7	68½	68½	68½
6	Finland R M Bk 6	41	40	41
7	Ger Cons Mun 7	37	36¼	37
9	Ger Cons Mun 6	37½	36⅜	36⅜
2	Gesfuerel 6 xw	45⅜	45⅜	45⅜
1	Guan & West RR6A	20	20	20
23	Hamburg El 5½	50¼	48	50¼
6	Hanover St 6½	28	27½	28
1	Hanover City 7	33	33	33
3	Isarco Hyd El 7	59⅞	59	59⅛
2	It Sup P 6 '63 A xw	39	39	39
1	Maranhao Braz 7	5⅛	5⅛	5⅛
5	Mendoza Pr 7½ '51	24⅛	23⅞	23⅞
1	Parana Braz 7 '58	7⅛	7⅛	7⅛
2	Prussia El 6 '54	39⅛	39	39
3	Rio de Jan 6½ '59	8⅛	8⅛	8⅛
3	Ruhr Hous 6½ '58	31⅛	31⅛	31⅛
21	Russian 6½ '19	1⅜	1⅜	1⅜
20	Russ 6½ ctf NC '19	2	1⅛	2
2	Sax Pub Wks 5 '32	51½	51½	51½
10	Sax Pub Wks 6 '37	48	48	48
1	Stinnes 7 '36 xw	33	33	33
9	Stinnes 7 '46 xw	31	29½	29½
6	Un Indust 6½ '41	44¼	43¼	43¼
8	Un Indust 6 '45	45	42	42

XD—Ex dividend. EX—First sale since ex dividend date or dates. XR—Ex rights. (a) Plus extra or extras. (b) Including extra or extras. (d) Payable in scrip. (e) Paid last year. (f) Payable in stock. (g) Paid so far this year. (h) Cash or stock. (m) Also extra cash or stock dividend paid since January 1. (ur) Under rule. (ww) With warrants. (xw) Without warrants.

The American Security

BRANCH OFFICES
Central—7th and Mass. Ave. N.W.
Northeast—8th and H Sts. N.E.
Southwest—7th and E Sts. S.W.
Northwest—1140 15th St. N.W.

—through five banking offices extends a complete and dependable financial service to the people of Washington, and invites you to use this service at the office most convenient to you.

Complete Banking and Trust Service

AMERICAN SECURITY AND TRUST COMPANY
Main Office
15th and Penna. Ave.
Capital, $3,400,000 Surplus, $3,400,000

COUNTY ANNOUNCES SCHOOL CALENDAR

Institutions in Montgomery to Start Year's Work on September 14.

Montgomery County Bureau of The Post, 9103 Conn. Ave., North Chevy Chase, Md. Telephone Wisconsin 4305.

The school calendar for Montgomery County, Md., was approved yesterday by the County Board of Education at its meeting in Rockville.

Schools will open September 14. Teachers will be in session in Rockville on September 12 and will work in the classrooms September 13.

The calendar provides 186 school days for white children and 187 days for colored children. Two days will be devoted to conference meetings of teachers. Eleven days will be given as holidays as follows: Thanksgiving, two days; Christmas, six days; Easter, two days; general election day and one day to plan the work in the buildings.

Provision is made for exercises a portion of the day and schools in session as provided by the school law on George Washington's Birthday, Armistice Day, Maryland Day, Arbor Day and Memorial Day.

The board appointed Mrs. Leo Roberson trustee of the Dickerson School, and Mrs. Leslie King trustee of the Kings Valley School.

Examinations were fixed for August 22 at the Rockville High School to fill scholarships due to Montgomery County.

Preliminary plans for the proposed new school at Fairland have been approved by the State superintendent of schools, it was announced. The board authorized transportation of children from the Avenel section provided it can be arranged with the present equipment after a delegation from the section pointed out that no school facilities are provided within walking distance.

Philip H. Buehler has been named chief of the Chevy Chase Fire Department, it was announced yesterday. He succeeds William F. Lanahan, who has been in command of the department since its organization in 1927. Chief Lanahan had submitted his resignation July 22 to take effect upon appointment of his successor. Ill health was given as the reason for the resignation.

Frank Pyles, of Section, 8, Chevy Chase, was elected captain of Company No. 1, of the Bethesda Volunteer Fire Department at a meeting of the department held Monday night. He succeeds Scott Imirie, resigned. Hugh Poates, of Bethesda, was named lieutenant and J. Paul Andrews, of Arlington road, Woodmont, was elected a member of the department.

The department will be represented in the parade of the Virginia State Firemen's Association at Alexandria, August 12, under command of Chief J. Fred Imirie. The department also will be represented in the Prince Georges County convention parade at Bowie, August 13.

A permit for the erection of the Montgomery farm women's market at Kingsmoor will be granted by the county commissioners if the farm group insists, County Commissioner Lacy Shaw said yesterday. The commissioners have no other alternative since the property affected is zoned commercial and the park and planning commission has approved the design of the structure, he said.

Commissioner Shaw said, however, that in view of the general disapproval of the location it is probable that the farm market group will reconsider its location.

Organized objection to the location would be a great disadvantage to the farm women who depend to a large degree upon the housewives of the area affected for their trade, he said, and this probably will be taken into consideration by the leaders of the market movement when definite location is decided upon.

In the meantime a committee was appointed at a mass meeting of residents of Edgemoor, Battery Park, Leland and Bethesda held under the auspices of the Bethesda Chamber of Commerce Monday night in the Bethesda County Building, to combat the location of the market in Edgemoor.

This committee included Thomas F. Laffin, president of the Bethesda Chamber of Commerce; Judge R. Granville Curry, president of the Battery Park Citizens Association; J. Harry Welch, president of the Section 8, Chevy Chase, Citizens Association, and Maj. John E. Upp, president of the Edgemoor Citizens Association.

A second committee was appointed to appear tomorrow at noon before the meeting of the Maryland National Park and Planning Commission in the Tower Building, Washington, and ask that the property be rezoned as residential. This committee includes Judge Curry, T. Harry Todd, F. C. Brown, W. J. Norfleet, Harrison R. Hathaway, Eugene G. Adams, William Buckley, J. Harry Welch, Samuel E. Stonebraker, John Overholt, Mrs. Thomas T. Mott, Mrs. S. Coleman, Mrs. E. J. Gray, Mrs. E. H. Harthett Mrs. F. A. Coolidge and Walter Bogley.

R. F. C. Refuses Loan To Iowa for Local Use

(Associated Press).

Iowa was informed by the Reconstruction Corporation yesterday that it could not lend money directly to the State for operation of counties and cities whose money is tied up in closed banks.

John Fletcher, attorney general, and Ray Johnson, State treasurer, conferred with corporation officials and were told they should look to banks within the State for the money needed. The banks then could come to the corporation and obtain the money, it was added. The relief bill passed by Congress makes provisions for loans only for purposes that will create employment.

Religious Census Plans Progressing.

Plans for the religious census and the meetings in the upper part of Prince Georges County in November were made at a meeting of the county ministers' Association to be held in Hladensburg on August 15. Accordingly the Rev. R. T. Robertson, president of the association, Pastors and church officials from Dodge Park, East Riverdale, Berwyn, Colmar Manor, Bladensburg, Cheverly, Tuxedo, Landover and Mitchellville will be present.

Tournament to Be Held Today.

An old-fashioned tournament, to be followed by a chicken supper and ball, will be held today and tonight at St. John's Church at Broad Creek, Md. S. Marvin Peach is the orator of the day, while Alan Bowie, State's attorney, will be the coronation orator.

Road Work Urged In Prince Georges

Use of Federal Loan for Livinston Highway Shoulders Asked.

Asking that Prince Georges County's share of the Federal loan to Maryland for road-building be used to put shoulders on the Livinston road, a delegation of persons living between Silesia and Oxon Hill appeared before the county commissioners yesterday. They pointed out that the State roads commission is improving the section from the District line to Oxon Hill and that there is a great deal of traffic to Fort Washington on the Livinston road. The request was filed.

The commissioners yesterday appropriated $280 for a bridge on Sixty-first street in Greater Capitol Heights, on the request of George N. Palmer, and $150 for a bridge on Fairmont avenue in Fairmont Heights.

J. R. Coomes, of Landover, an employe of the navy yard, sent in his resignation as constable. This action, he said in an accompanying letter, was taken at the request of the Navy Department, who held that he was violating the rule against political activity.

AUDITORS TO CHECK ACCOUNTS OF BALL

Three to Review Records of Former Arlington Official to Aid Defense.

ARLINGTON COUNTY BUREAU OF THE POST.
Tel. Clar. 509. Clarendon Va.

F. L. Worcester, certified public accountant of Richmond, Va., came to Arlington County yesterday to check the accounts of former County Treasurer E. Wade Ball, which, according to the report of State Auditor T. Coleman Andrews, showed an alleged shortage of $564.405.40.

Mr. Worcester comes to the county, he said, as adviser to counsel for the defendant. He will be assisted in his work by T. Haxwell and W. C. Brown, also of Richmond.

Commonwealth's Attorney Lawrence W. Douglas announced last night that the books of former County Treasurer Ball had been turned over to the accountants and that they will make their check in the presence of Mr. Andrews and his corps of assistants.

J. W. Rixey Smith, secretary to Senator Carter Glass, of Virginia, will be the principal speaker at a mass meeting tonight at the courthouse under the auspices of the Arlington County Democratic Club.

According to Robert N. Anderson, president, the meeting will consider the question of organizing the various precincts for the coming presidential election campaign. The public is invited.

Taxpayers League Elects C. W. Pope

Laytonsville Citizens Form Group to Seek Cut in County Payments.

Carson W. Pope has been elected president of the Nonpartisan Taxpayers League of Laytonsville district, Montgomery County, Md., which has organized to seek a reduction in county taxes. William H. Fulks was elected vice president; Gillis Owings, secretary, and Mrs. Roger Hawkins, treasurer.

The meeting was held at the residence of Mr. and Mrs. Thomas D. Griffith, Gaithersburg.

The following committee was named to prepare a constitution and by-laws: E. R. Codwise, Carson W. Pope, Gillis Owings, F. W. Dorsey and T. D. Griffith. A mass meeting will be held August 22 at 8 p. m. at Woodmen's Hall, Laytonsville.

Two Arrested in Raid On Still Near Clinton

Arrested in a raid on a 300-gallon still near Clinton, George S. Richardson, of Washington, and Charles A. Jackson, of Meadows, were released on bond of $1,000 each. The men, captured by Federal agents, were charged with manufacture, possession, and possession of articles for the manufacture of liquor. In addition to the still, 6,000 gallons of alleged mash were seized.

H. W. Pilkerton, of Chaptico, Md., was freed yesterday on liquor charges after a hearing before United States Commissioner J. Frank Parran. Pilkerton was arrested after a raid near his home, but released when it was learned the still was not on his property.

Boy Horseman Injured When Auto Hits Mount

Lee Wilbur Reese, 11, of Contee, Md., was seriously injured late yesterday when the horse he was riding along the Baltimore boulevard near Muirkirk, Md., was struck by an automobile.

The boy was brought to Casualty Hospital where it was found he had suffered a fractured left arm, fractured left elbow and a possible fracture of the left foot. Harry Lawson, 45, of Underwood, N. J., who police said was driving the machine, was arrested and held at the Hyattsville Jail under charges of reckless driving.

Manhattan to Fly Flag Of Marine Naval Branch

(Associated Press).

On starting her maiden voyage across the Atlantic today the steamship Manhattan will fly the Merchant Marine Naval Reserve pennant as token that her captain and 50 per cent of her officers are members of the Merchant Marine Reserve, the Navy Department announced yesterday.

The Manhattan, commanded by Capt. George Fried, veteran seaman of several noted exploits in the Atlantic, is the largest transatlantic liner built in the United States.

MECHANICS' LIENS.

No. 18889. The Home Decorators Corporation, Inc., vs. Mary V. Willis, 1417 Florida avenue northwest; $198.

BANKRUPTCY PETITIONS.

No. 2702. In re Vanity Dress Shops, Inc.: voluntary action; assets, $1,134.21; liabilities, $11,707.87. Attys., Daniel S. Rine.

No. 2703. In re Howard Butterworth: voluntary action; no schedules filed. Attys., Walsh, E. Guy, F. B. Wardle & H. Mann.

Daily Legal Record

TUESDAY, AUGUST 9, 1932.
COURT OF APPEALS.

No session. Adjourned from day to day.

DISTRICT SUPREME COURT.
Mr. Justice James M. Proctor presiding.
LAW PROCEEDINGS.

No. 81453. National Savings & Trust Co. vs. Maud H. Snead et al.; judgment against defendant by default for $21,591.91, with interest and costs. Attys., Minor, Gatley & Drury.

No. 78508. Harry J. McInnes vs. Michael M. Doyle, executor; time of filing bill of exceptions and assignment of errors extended. Attys., W. J. Lambert, C. D. Hornings, jr.—M. M. Doyle, F. A. Tredo.

No. 81480. U. S. to use of Rosslyn Stone & Cement Co. vs. Grier-Lowrance Co. et al.; judgment for plaintiff by default for $470.30, with interest and costs. Attys., Poole, Ogilby & Lesh, D. D. Drain.

No. 81428. Hulbert B. Vose vs. Thomas J. Chappelear; demurrer to third plea sustained. Attys., George C. Shinn, Karl Kindleberger—H. P. Ganss.

No. 81268. First National Bank of Gaithersburg vs. Atwood A. Fisher et al.; judgment against defendant A. M. Fisher for $3,000, interest and attorney's fee and costs. Attys., Charles C. Collins, A. E. Brault.

EQUITY PROCEEDINGS.

No. 83580. Gertrude M. Burton vs. Harry T. Burton; continued to August 16. Attys., F. B. Rhodes, C. B. Rhodes—Crandal Mackey.

No. 19678 Andrew V. Dumaine et al. vs. Richard Snowden, &c., et al.; cause reinstated. Attys. M. M. Doyle, F. A. Thuss.

No. 84641. Peoples Life Insurance Co. vs. Ed. D. Rheem, trustee, et al.; Rudolph H. Yeatman, jr. substituted as trustee. Attys., F. J. Lambert, A. M. Schwartz—Joseph D. Sullivan.

No. 41248. George M. Oyster et al. vs. Richard Jones, &c., et al.; cause reinstated. Attys., George W. Offutt, jr., C. V. Imlay.

No. 54682. Alexander Lee et al. vs. Susan B. Marrey, &c., trustees, et al.; William A. Bailey appointed to make service. Attys., G. C. Thompson.

No. 49796. Minnie Epstein vs. Samuel Epstein; continued to September 9. Attys., C. Dieda, J. Meiliz—J. M. Boardman.

No. 54506. Thelma E. O'Brien vs. John O'Brien; alimony and custody of minor children awarded. Atty., Nils S. Hinman.

No. 52210. Sibyl Cole vs. Philip L. Gille; order for modification of order of January 2, 1931, for maintenance pending hearing. Attys., Ray Neudecker, Louis Ottenberg—E. A. Chase.

No. 12632. Lunacy in re James G. Hudson; auditor's report confirmed.

No. 14930. Lunacy in re William Calvin Chase, jr.; Bertha Chase appointed committee; committee authorized to convey to trustees.

No. 52952. Hartford-Empire Co. vs. Commissioner Robertson; cause reinstated. Attys., M. Dorsey—T. A. Hostetler.

No. 54678. Harry T. Campbell Sons et al vs. Metropolitan Methodist Church et al.; Messrs. Donovan, Bond, Raichle et al permitted to withdraw appearance for certain defendants. Attys., C. H. Doherty, John W. Pihelly—Rena F. Camalier.

No. 50405. James F. Pierce et al. vs. Resin Arnold et al.; decree establishing title by adverse possession. Atty., George O Gertman.

No. 2703. Bankruptcy in re Howard Butterworth; adjudication and reference to Edgar Eden Perry. Atty., W. B. Guy, F. B. Warder, L. H. Mann.

No. 2702. Bankruptcy in re Vanity Dress Shops, Inc.; adjudication and reference to Fred J. Eden, referee; James T. Crouch appointed receiver; bond, $2,000. Atty., Daniel S. Rine.

No. 2124. District in re Reservation D; continued to August 23. Attys., H. H. Glassie—J. I. Weller, G. W. Offutt, et al.

No. 1944. District in re Benning Road, &c.; payment out of registry to John T. Stewart. Atty., Thomas F. Cameron.

No. 1069. Adoption in re Rosemarie Walker; decree legalizing adoption. Atty., John R. McCormick.

No. 54651. Agnes C. Ledman vs. Willis Ledman; maintenance and custody pendente lite awarded. Attys., F. R. Lonz—W. N. Thomas.

No. 51846. Naomi J. Cochran vs. Salter J. Cochran; adjudication of contempt and execution of writ suspended.

PROBATE PROCEEDINGS.

Estate of Gertrude H. Remey; will filed dated February 27, 1932.

Estate of Henry A. Babcock; will admitted to probate and letters testamentary granted to Mary A. Babcock; special bond, $1,000. Atty., C. V. Imlay.

Estate of Dennis W. Frye; will admitted to probate and letters testamentary granted to Arthur J. Frye; bond, $300. Attys., O'Shea, Burnett & Coddington.

Estate of Joseph E. Hearn; will admitted to probate and letters testamentary granted to Isabella Hearn; special bond, $1,000. Atty. C. C. James.

Estate of Herbert V. Boogert; will admitted to probate and letters testamentary granted to James Vaden Boogert; bond, $500. Attys., Quimby, Fields & Fletcher.

Estate of Nora H. Henry; will admitted to probate and letters testamentary granted to the National Savings & Trust Co. Atty., J. Stetson.

Estate of James T. Frazier; will admitted to probate and record. Atty., H. A. L. Barker.

Estate of John E. Moreland; sale of real estate ratified. Atty., W. E. Furey.

Estate of George K. Burgess; commission to Edna Mae Hike proof of will and codicil. Attys., A. Peter and W. H. Baden.

Estate of Charles L. Waters; sale of securities ordered and authorized. Atty., S. Trimble.

Estate of Mary C. McKay; acceptance of compromise offer of $300 authorized, and further directing payment of $75 fee to attorney Atty., C. C. Collins.

Estate of Mae V. Estes; executor authorized to deposit note under agreement. Attys., A. Peter and W. H. Baden.

Estate of Alice A. Marcus; executor authorized to deposit note under agreement. Attys., A. Peter and W. H. Baden.

Estate John Shutack, jr.; sale of certain personalty authorized. Atty., M. Hood.

In re Phillis E. C. Gruber; guardian authorized to give bond of $1,000. Atty., E. D. Detwiler.

In re Patricia M. Kaelin; investment of $600 authorized in bonds. Atty., H. T. Jones.

Estate Horace Standard; petition for letters of administration. Attys., Howard & Harper.

Estate Fannie W. Carlyle; will filed, dated August 7, 1923.

Estate Claude M. Brown; will filed, dated March 5, 1923.

Estate Martha Demchuk; petition for letters of administration. Attys., Wiener & Cohen.

Estate Edward Burnett; will filed, dated March 21, 1932.

Estate Random Pollard; petition for letters of administration. Atty., C. D. Garrett.

Estate Mary Towle; petition for probate of will and letters testamentary. Attys., Leckie & Sherier.

Estate William H. Matchett; petition for probate of will and letters testamentary. Atty., J. L. Carr.

Estate Alice J. Arnold; will filed, dated June 30, 1932.

Estate Henry C. Barclay; petition for probate of will and letters testamentary. Atty., H. M. Gundersen.

Estate William Fox; will admitted to probate and letters of administration c. t. a. granted to Francis J. Fox; special bond, $1,000. Atty., G. D. Horning, jr.

Estate Emma Louise Deam; will filed, dated April April 16, 1929.

CRIMINAL PROCEEDINGS.

No. 52035. U. S. vs. Edwin Stebbing; joyriding; plea guilty entered and referred.

No. 52066. U. S. vs. Ernest F. Watkins et al.; plea not guilty each. Attys., Max Shulman, Cedric F. Johnson.

No. 51906. U. S. vs. Chester Carr; murder; plea not guilty. Atty., Cedric F. Johnson.

No. 52133. U. S. vs. Nathaniel R. Green; plea not guilty. Atty., F. Jos. Donohue.

No. 52115. U. S. vs. George J. Motsinger; plea not guilty. Atty., E. Russel Kelly.

No. 52119. U. S. vs. Norman S. Bowles and Abner W. Lappin; plea not guilty each.

No. 52135. U. S. vs. Patrick Joseph Keitrick et al.; housebreaking, &c. Kitrick and Gales; pleas not guilty; Kimball guilty to larceny and not guilty to housebreaking. Attys., F. Jos. Donohue, R. B. Dickey.

No. 52177. U. S. vs. J. Kittrick; plea not guilty. Atty., F. Jos. Donohue.

No. 52179. U. S. vs. Robert Gales; plea not guilty.

No. 52180. U. S. vs. James J. Mullican, &c.; Harrison act; plea not guilty. Atty., R. W. McCullough.

No. 52182. U. S. vs. Wm. A. Grosan; plea not guilty. Atty., S. McC. Hawken.

No. 52178. U. S. vs. Samuel Killian, &c.; recognizance, $10,000; I. B. Jones, surety, taken; plea not guilty. Atty., Whelan & O'Connell.

No. 52183. U. S. vs. Reuben Rose et al.; plea not guilty each; recognizance, $10,000; I. B. Jones, surety, taken. Attys., Whelan & O'Connell.

No. 52174. U. S. vs. Maurice Leonard Slovenfarb; plea not guilty. Atty., Denny S. Hughes.

No assignment for Wednesday.

LAWSUITS.

No. 81860. Inez Fox, Administratrix, vs. Maxwell F. Strunk; damages, $10,000. Attys., Leon Pretzfelder, Edward L. Marshall.

No. 81861. Wilton E. Disney vs. District of Columbia; damages, $25,000. Atty., Albert D. Esher.

No. 81862. Max Awrach vs. Melvin Ottenberg; debt, $2,000. Attys., R. F. Ingram, Thomas W. O'Brien.

No. 81863. The Kansas Nut Margarine Co. vs. Andrew W. Mellon et al.; damages, $350,000. Plaintiff's proper person.

No. 81864. The Ideal Food Products Co. vs. Andrew W. Mellon et al.; damages, $350,000. Plaintiff's proper person.

No. 81865. Harry A. Swassard vs. S. Jay McCathran, jr., et al.; note, $1,346.53. Attys., J. A. O'Shea, J. H. Burnett, Alfred Goldstein.

DOCKETED JUDGMENT.

No. 2374. Samuel M. Boyd vs. Joseph H. Maxwell; judgment, Municipal Court, $125. Atty., Samuel M. Boyd.

EQUITY SUITS.

No. 54691. Mayrie Herndon vs. Floyd A. Herndon; limited divorce. Atty., Wilbur N. Baughman.

No. 54692. National Savings & Trust Co. vs. Julia H. Chalmers et al.; settle account of trustee and for distribution. Attys., Minor, Gatley & Drury—F. S. Tyler.

No. 54693. The Methodist Union and Church Extension Society of Washington District vs. John C. Goodfellow et al; quiet title. Atty., George C. Gertman.

No. 54694. Russel M. McCarteney et al. vs. Summerfield McCarteney et al.; appoint trustee. Atty., W. C. English.

No. 54695. Blanche Z. Bache vs. Oscar T. Bache; limited divorce. Atty., Ray Neudecker.

No. 54696. Eulala G. Vaughan vs. Vanie V. Vaughan; maintenance. Atty., George W. Smith.

L. L. PERKINS
WILL BOND YOU.
United States Fidelity & Guaranty Co.
Phone National 6913. 1415 K ST. NW.

PROPOSALS

PROPOSALS WILL BE RECEIVED BY THE Bureau of Supplies and Accounts, Navy Department, Washington, D. C., until 10 o'clock a. m., AUGUST 16, 1932, for furnishing fabricated steel to the Naval Air Station, Anacostia, D. C. Apply for proposals to the Bureau of Supplies and Accounts, or J. CHEATHAM, Paymaster General of the Navy. 3,10

LEGAL NOTICES

PEELLE, OGILBY & LESH, Attorneys. 1422 F St. N.W.

NOTICE IS HEREBY GIVEN THAT THE undersigned, Grayson M-P Murphy, Otis A. Glazebrook, jr., P. Erskine Wood, Edward O. McDonnell, John G. Pennypacker, James D. Sawyer, Charles S. Sargent, William P. T. Preston, jr., S. Wilson, jr., Charles H. Baetjer, Frederick Osborn, Cole Scott and Alfonso P. Villa, having formed a limited partnership pursuant to the laws of the State of New York, and desiring to do business in the District of Columbia, the limited partnership have this day filed a certificate of limited partnership in the office of the Clerk of the Supreme Court of the District of Columbia; that the firm name of said partnership is G. M.-P. Murphy & Company; that the business to be transacted by said partnership is to buying and otherwise acquiring, selling or otherwise disposing of, in any manner or deal whether on behalf of the copartnership or for others, stocks, bonds or other securities and property, transacting a general securities and brokerage business, as is ordinarily conducted by New York stock exchange firms, and underwritings or subscriptions for or assisting in procuring underwritings or subscriptions for stocks, bonds or other securities and/or otherwise financing of assistine to procure the financing of corporate or other enterprises; that the said Grayson M.-P. Murphy, Otis A. Glazebrook, jr., Edward O. McDonnell, P. Erskine Wood, John G. Pennypacker, James D. Sawyer, Charles S. Sargent, William P. T. Preston, J. S. Wilson, jr., Charles H. Baetjer, Frederick Osborn, Cole Scott and Alfonso P. Villa, are general partners; that the said Frederick Osborn, George Cole Scott, $300,000.00, and Alfonso P. Villa, $257,500.00, and have also made additional contributions of capital to said common stock consisting in each case of securities and/or other property having a value in excess of the amount hereinafter specified, to wit: Frederick Osborn $112,500.00, and Alfonso P. Villa, $42,500.00; that the term for which the said partnership is to exist commenced on May 7, 1932, and is to end at the close of business on December 31, 1934, subject to earlier termination at the option of any partner, in the event of a material breach of the articles of co-partnership dated this 12th day of July, 1932. (Signed) Grayson M.-P Murphy, Otis A. Glazebrook, jr., P. Erskine Wood, Edward O. McDonnell, John G. Pennypacker, James D. Sawyer, Charles S. Sargent, William P. T. Preston, J. S. Wilson, jr., Charles H. Baetjer, Frederick Osborn, George Cole Scott and Alfonso P. Villa.
jul18,20,22,25,27,29,au1,3,5,8,10,12

AUCTION SALES

MONDAY, AUGUST 15, 1932
THOS. J. OWEN & SON, Auctioneers.
1431 Eye street northwest.

TRUSTEES' SALE OF VALUABLE FIVE-STORY FIREPROOF OFFICE BUILDING, KNOWN AS PREMISES 1435 K STREET NORTHWEST.

By virtue of a certain deed of trust duly recorded in Liber No. 6019, Folio 351, et seq., of the land records of the District of Columbia, we, the undersigned trustees secured thereby, the undersigned trustees will sell, at public auction within the office of Thos. J. Owen & Son, 1431 Eye street northwest, on MONDAY, THE 15TH DAY OF AUGUST, A. D. 1932, AT ONE O'CLOCK P. M., the following-described land and premises, situate in the City of Washington, District of Columbia, and designated as and being lot 3, in Samuel Davidson's subdivision of lots in Square 216 as per plat recorded in Liber No. K, Folio 35 and 36, of the records of the Office of the Surveyor of the District of Columbia.

TERMS OF SALE: One-third of the purchase money to be paid in cash, balance in two equal installments, payable in one and two years, with interest at 6 per centum per annum, payable semiannually, from day of sale, secured by deed of trust upon the property sold, or all cash, at the option of the purchaser. A deposit of $3,000 will be required at time of sale. All conveyancing, recording, etc., at cost of purchaser. Terms of sale to be complied with within thirty days from day of sale, otherwise the trustees reserve the right to resell the property at the risk and cost of defaulting purchaser, after 5 days' advertisement of such resale in some newspaper published in Washington, D. C.

HARRY L. RUST,
GEO. CALVERT BOWIE,
JAMES J. BECKER.
Trustees.
P—3,5,6,8,9,10,11,12,13,15

ADAM A. WESCHLER & SON, Auctioneers.

TRUSTEES' SALE OF CORNER HOUSE, NO. 5000 FORTY-FOURTH STREET NORTHEAST.

By virtue of a deed of trust recorded in Liber No. 4925, folio 73, et seq., of the land records of the District of Columbia, and at the request of parties secured, undersigned trustees will offer for sale by public auction, in front of premises, on MONDAY, AUGUST 15, 1932, AT 5 O'CLOCK P. M., the following-described property in said District: The south 12.5 feet by the full depth thereof of lot 69 and all of lot 70, in square 5090, in Glendale, as per plat recorded in Book 37, at page 10, of the records in the office of the Surveyor for said District.

TERMS OF SALE: One-fourth of purchase money to be paid in cash, balance in equal annual installments, represented by promissory notes of purchaser payable in 1, 2 and 3 years, with interest at 6 per cent per annum from day of sale, payable semiannually, secured by first deed of trust upon property sold, or all cash, at option of purchaser. A deposit of $100 required of purchaser at sale. Examination of title, conveyancing, revenue stamps, recording and notarial fees, also of purchaser. Terms to be complied with within twenty days from sale, otherwise trustees reserve right to resell property at risk and cost of defaulting purchaser, after 5 days advertisement of such resale in some newspaper published in Washington, D. C., or deposit may be forfeited, or without forfeiting deposit trustees may avail themselves of any legal or equitable rights against defaulting purchaser.

FRANCIS G. ADDISON, JR.,
ARTHUR O. BISHOP,
Trustees.
au 4,d&Dsu8u

AUCTION SALES

FRIDAY, AUGUST 19, 1932—
THOS. J. OWEN & SON, Auctioneers.
1431 Eye Street Northwest.

TRUSTEES' SALE OF VALUABLE TWO-STORY BRICK RESIDENCE, SITUATED NO. 3273 TWENTY-THIRD PLACE NORTHEAST.

By virtue of a certain deed of trust, dated January 15, 1930, being instrument No. 134, recorded May 6, 1930, among the land records of the District of Columbia, and at the request of the party secured thereby, the undersigned trustees will sell at public auction, within the office of Thos. J. Owen & Son, 1431 Eye street northwest, on FRIDAY, THE NINETEENTH DAY OF AUGUST, 1932, AT 4 O'CLOCK P. M., the following described land and premises, situate in the District of Columbia, and designated as and being Lot 39, in Square 4515.

TERMS: Sold subject to a prior deed of trust for $3,350.00, further particulars of which will be announced at time of sale; the purchase price above said trust to be paid in cash. A deposit of $300.00 required. Conveyancing, recording, etc., at the purchaser's cost. Terms to be complied with within thirty days, otherwise deposit forfeited and the property may be advertised and resold at the discretion of the trustees.

WILLIAM A. FAUCETTE.
LOUIS E. HASTINGS.
P—au10,12,15,17,19 Trustees.

FRIDAY, AUGUST 19, 1932—
THOS. J. OWEN & SON, Auctioneers.
1431 Eye Street Northwest.

TRUSTEES' SALE OF VALUABLE TWO-STORY BRICK RESIDENCE, SITUATE NO. 2327 TWENTY-FOURTH STREET NORTHEAST.

By virtue of a certain deed of trust, dated August 27, 1926, being instrument No. 387, recorded September 3, 1926, among the land records of the District of Columbia, and at the request of the party secured thereby, the undersigned trustees will sell, at public auction, within the office of Thos. J. Owen & Son, 1431 Eye street northwest, on FRIDAY, THE NINETEENTH DAY OF AUGUST, 1932, AT 4 O'CLOCK P. M., the following described land and premises situate in the District of Columbia, and designated as and being Lot 18 in Square 4517.

TERMS: Sold subject to a prior deed of trust for $3,250, further particulars of which will be announced at time of sale; the purchase price above said trust to be paid in cash. A deposit of $300.00 required. Conveyancing, recording, etc., at the purchaser's cost. Terms to be complied with within thirty days, otherwise deposit forfeited and the property may be advertised and resold at the discretion of the trustees.

LOUIS E. HASTINGS.
WILLIAM A. FAUCETTE.
P—au10,12,15,17,19 Trustees.

PUBLIC SALE—The undersigned hereby gives notice that on Thursday, August 11, 1932, at the hour of 2 o'clock in the afternoon, daylight saving time, he will offer at public sale, to the highest bidder the property of BRIGANTINE GOLF AND COUNTRY CLUB hereinafter described. Said sale will include the clubhouse of Brigantine Golf and Country Club, at Brigantine, N. J. The terms of sale may be obtained from the undersigned and will be announced preceding the sale. The sale will be subject to confirmation by the Court of Chancery of New Jersey. The property to be offered consists of an 18-HOLE GOLF COURSE COVERING A TRACT OF 163 ACRES LOCATED ONLY FOUR MILES FROM ATLANTIC CITY, bounded on three sides by navigable waters, making the property a combination golf and yacht club. IT HAS A FULLY FURNISHED CLUBHOUSE AND GARAGE. THE BUILDING ALONE COST $150,000 AND THE FURNISHINGS AN ADDITIONAL $50,000. The property also includes two city blocks fronting on the Atlantic Ocean suitable for a private bathing beach. The sale is to be made free and clear of all encumbrances. For further information write JOHN C. SNYDER, Receiver, Brigantine Golf and Country Club, 1421 Atlantic avenue, Atlantic City, N. J. Phone Atlantic City 5-1261.

LOST 1

DOG—Wire-haired terrier, brown face; tail curled slightly; black spot on each side; had tail docked; lost Feb. 4th. 4277. Reward. West 0603. 3051 N st., apt. 4.

WALLET—Brown leather; gold lettering, Francis Henderson, State of Illinois; valuable to owner; reward. Natl. 3963.

PERSONALS 3

BODY MASSAGE—Masseur from N. Y. City; gentlemen only. Phone Nat. 3558.

HEMORRHOIDS (piles) eradicated by own method; results guaranteed for life or money back; write for booklet. Dr. Summerwreck, 1365 Columbia road.

WHEN DEATH STRIKES A FAMILY
There is no need for them to feel that they must accept inferior funeral services due to inability to pay a high price. THE GREATER W. W. CHAMBERS offers a complete funeral, cars and all, for as little as $75; the world's finest waterproof, airtight, guaranteed steel burial vault may be had from Chambers for $65. In case of death, call the Greater W. W. Chambers Co., 14th st., corner Chapin st. NW., Columbia 0422.

CLAIRVOYANTS 4

LICENSED BY DISTRICT OF COLUMBIA

PROF. LOVEL, American Indian clairvoyant, astrologist; seance Wed., 8 p. m.; readings daily. 30c. 914 F st. nw.

MME. LE ROY, of Egyptian Teagrom. Advice on business, love, cards. Tea readings, 50c. 9 to 9. 616 5th nw. DI. 4149.

MADAM NAOMA PALMIST MEDIUM
Tells anything you want to know; who and when you'll marry; makes up livers' quarrels and family troubles, how to gain and hold a good position, overcome troubles, bad luck. Hours, 9 to 9. 927 G st. nw. 2d fl. 823 7TH ST. NW (BET. F & G STS.)

MME. DILL GIFTED LIFE READER
Challenges the world for her great readings and power as a gift from God, for to help those who are in trouble, giving names, dates, facts; guides you to success, health and happiness. HOURS, 9 TO 9 DAILY. 729 7TH ST. N.W.

MADAM MEMBRANCE
Clairvoyant Palmist, reads your past, present and future. If you are in trouble, consult me. I will tell you what you want to know. Special $2 readings, $1. Hrs., 9 to 8. Sundays 9 a. m. to 3 p. m. 900 11th st. nw.

PRINCESS KYRA. Hindu Palmist
Just arrived. Tells everything you wish to know without asking a question. If unhappy, discouraged, in trouble, or bad health, she will help you. Consult her about business, love, marriage, divorce. Different from all others. Readings daily and Sunday, 9 to 9. 307 Seventh street nw.

FAMOUS SEER
THE MAN WHO KNOWS

Special Readings
$1.00
Until Sept. 1st

This strange man sees the way and tells it all. Just what your life has been, just what it will be. Tells you when and whom you will marry; whether husband, wife or sweetheart is true or false. Tells as to changes, travel, lost or absent friends, divorce, wills, deeds, whether to buy or sell. He tells the good and the bad. A visit will convince you of his wonderful power. Tells you exactly what you wish to know. Something tells you this is the man. You feel the impulse to call. Don't delay. DAILY 10-8 p. m. SUNDAY, 10-2 p. m. (Copyrighted, 1931.)
1203 F ST. N.W.

SPIRITUALISTS 5

DR. JANE COATES—3 days' free treatment with each reading appointment. 1472 Meridian pl. nw. Col. 8227.

J. K. SIMMONS, SPIRITUAL MEDIUM. Readings by appt.; seances Thur., 8 p. m. 1341 NEWTON ST. NW. Col. 4342.

People can take advantage of your offer the same day it appears in a Post Classified Ad. Phone National 4205.

SPIRITUALISTS 5

MESSAGE-HEALING SERVICE TONIGHT. WHITE CROSS CENTER.
REV. JANE R. COATES, Director.
1473 Meridian pl. nw.
Subject: "How to Talk to Spirits."

MRS. RIZPAH ELDON, Medium. At 14th st. and Thomas Circle, over People's Drug Store. Entrance 1334 Mass. ave. All problems are reached through spiritual consciousness, health and happiness. Consultations daily 9 a. m. to 8 p. m.: Nt. 2726.

AUTOMOBILES for SALE 7

BUICK 1929 Master Six 5-pass. Sedan; new tires; black duco finish; excellent mechanical condition. $545
STANLEY HOMMER, INC.
1015 14th St. NW. NAtional 5800.

CHRYSLER 1928 model, 72 roadster; new paint and new tires. Priced right for quick sale.
H. B. LEARY, JR. & BROS.
1321-23 14th St. NW. North 6826.

GRAHAM 1931 Diamond taxicab, an opportunity at $395
GRAHAM MOTOR SALES, INC.
1324 14TH ST. NW.

OAKLAND 1930 Sport Coupe, recently refinished in dark maroon Duco, mechanically right and has excellent heavy duty tires. Priced at only $365
For demonstration appointment
PHONE GA. 5139-J.

STUDEBAKER 1929 President 8 Sedan; a beautiful car. Will trade your car on $450.00 down payment.
DONOHOE CHEVROLET, INC.
1430 M St. NW. Always Open.

Chrysler
Used Car Dept.

1930 Chevrolet Coach
Good rubber, mechanically O.K. $295

1930 Ford Tudor
Maroon finish; 4 new white sidewall tires; motor excellent $265

1932 Plymouth Coach
Floating power, new rubber, motor and finish above the average $485

1928 Graham-Paige 6 Sedan
Consider the class of this car and you will marvel at its price $245

1931 Chrysler 8 Roadster
Black with maroon wheels; motor excellent; puncture-proof tubes. A real value $895

1928 Chrysler 70 Coupe
A fast, powerful car that has had the best of care $295

1929 Ford Coupe
New paint, new tires and other extras $165

1930 Hup 6 Sedan
Mechanically right with new tires and other extras $495

MANY OTHERS
H. B. Leary, Jr., & Bros.
1321-23 14th St. N.W.
Open Evenings and Sundays
NOrth 6826

WANTED—AUTOMOBILES 13

CASH for your car or will give older car and part cash. Fred L. Morgan. 1341 14th nw. NO. 10096.

WE BUY any make car; highest prices paid. See us before you sell. Auto Mart. Open evenings and Sundays. North 8127. 1333 14TH ST. NW.

CASH FOR YOUR CAR
Without a doubt I pay highest price. If your car is not paid for, will pay your undue balance, give you the difference in cash. No delay. Drive to 1729 14th st. nw.
SEE MR. BARNES

HELP WANTED—FEMALE 17

EXPERIENCED all around operator; must be good marceller. 645 H st. ne.

EXPERIENCED sign writer for department store work. Apply W. B. Moses & Sons, 11th and F sts. nw.

REFINED ladies to sell dresses; exclusively designed; matchlessly tailored; sell at sight; highest commission paid daily. Phone Col. 1471.

HELP WANTED—MALE 18

SALESMAN needed. Due to promotion one of Washington's leading dept. stores has a vacancy for a well-appearing salesman; must have excellent references and proof of former success and permanent employment for interview may be made by MAIL ONLY. Mr. A. E

The Washington Post. AUGUST 16, 1932

NINE WILL FACE JURY IN PRIVATE'S DEATH

Three Men Charged as Chief Assailants of Park Policeman Kennedy.

Nine colored men, three of them charged as principals and six as accessories, were held for the grand jury yesterday by a coroner's jury in connection with the death of Park Policeman Milo J. Kennedy, who died after being beaten by a gang of men early Sunday in Logan Circle.

Three men are being sought by the homicide squad as accessories in the killing. Two of them are William Wood and Stanley Clark. The third has not been named.

The three men charged with taking an active part in the brutal attack are Joseph Jackson, 20, of 1210 N street northwest; Irving Murray, 26, of 1509 R street northwest, and Ralph Holmes, 25, of 1518 Corcoran street northwest.

Murray, according to a statement given the coroner's jury by the homicide squad, hit Policeman Kennedy on the back of the head with a brick after Jackson threw a stone at his car. Holmes is alleged to have admitted picking up the policeman's baton and striking him several times over the head. Murray snatched the policeman's pistol from its holster and ran to the home of his two brothers in Hamilton, Va., police said the man confessed. Murray said he gave the pistol to his brother Walter, according to police. He was arrested in Hamilton.

Plot Laid to 15 Men.

Testimony presented at the inquest purported that the attack was the result of a plot by about fifteen men, instigated by a desire "to get Kennedy because he was too smart." Kennedy, who patroled Logan Circle, had a number of verbal conflicts with the men, it was revealed.

A climax was reached after Kennedy arrested two boys who were making a disturbance during a band concert. A crowd gathered and jeered the officer. Kennedy ordered them back, and Jackson was struck with a nightstick.

Between the time Kennedy went to the Second Precinct with the two he had arrested and when he returned to Logan Circle to get his automobile, the plot was developed by the three alleged participants, police told the coroner's jury.

Six Accessories Held.

The accessories held are Louis Murray, 25, of 1518 Corcoran street northwest; Harry Duvall, 24, of 1514 Columbia street northwest; Leroy Robertson, 23, of 1709 Sixteenth street northeast; Leroy Brazier, 20, of 1726 Seventeenth street northwest; Grafton Baylous, 23, of 1326 Eighteenth street northwest; Walter Murray, of Hamilton, Va.

Funeral services for Policeman Kennedy will be held at Hines funeral parlors, 2910 Fourteenth street northwest, at 1:30 today. A military funeral will follow in Arlington National Cemetery. Police precincts, headquarters and park police will be represented.

The Weather

TODAY'S SUN AND TIDE TABLE

	AM.	PM.
Sun rises	5:16	
Sun sets	7:10	
High tide	3:06	2:33
Low tide	8:59	9:00

WEATHER CONDITIONS.

U. S. Dept. of Agriculture, Weather Bureau, Washington, Tuesday, Aug. 9—8 p. m.

Forecast for the District of Columbia—Partly cloudy Wednesday and Thursday; not much change in temperature; gentle to moderate southwest winds.

For Maryland and Virginia — Partly cloudy Wednesday, possibly followed by local showers in mountains Wednesday afternoon or night; Thursday partly cloudy; not much change in temperature.

A disturbance of slight intensity is moving eastward over Iowa, Des Moines, 29.76 inches, while a second disturbance is moving southeastward over Montana, Havre, 29.80 inches. Pressure is also relatively low over Ontario and Quebec, Sioux Lookout, 29.80 inches. An area of high pressure covers the region northwest of Hudson bay, Coppermine, 30.10 inches, and pressure is relatively high over the Appalachian region, Elkins, 30.06 inches, and over the eastern Gulf and off the south Atlantic coast. Showers have occurred on the extreme north Pacific coast, in the Middle Gulf States, along the east Gulf coast, in the southern Plains States, the upper Lake region, and in the lower Missouri and upper Mississippi Valleys. Temperatures have fallen over the Plateau, while they have risen in the interior of the west Gulf States.

Local Weather Report.

Temperature—Midnight, 70; 2 a. m., 69; 4 a. m., 67; 6 a. m., 66; 8 a. m., 71; 10 a. m., 76; 12 noon, 84; 2 p. m., 86; 4 p. m., 88; 6 p. m., 88; 8 p. m., 80; 10 p. m., 73. Highest, 89; lowest, 66. Relative humidity—8 a. m., 71; 2 p. m., 37; 8 p. m., 60. Rainfall (8 p. m. to 8 p. m.), 0.29 inch. Hours of sunshine, 10.5. Per cent of possible sunshine, 76.

DEPARTURES FROM NORMAL.

Accumulated excess of temperature since January 1, 1932, 647 degrees. Excess of temperature since August 1, 1932, 22 degrees.

Accumulated deficiency of precipitation since January 1, 1932, 0.89 inch. Deficiency of precipitation since August 1, 1932, 0.62 inch.

Temperatures and Precipitation.

Temperatures and precipitation for 24 hours ended 8 p. m. Tuesday:

	Highest Tues.	Mon. night	Rain-fall
Washington, D. C.	86	69	0.29
Asheville, N. C.	89	58	....
Atlanta, Ga.	90	70	....
Atlantic City, N. J.	84	70	....
Baltimore, Md.	86	68	0.36
Birmingham, Ala.	92	70	....
Bismarck, N. Dak.	88	58	....
Boston, Mass.	88	68	....
Buffalo, N. Y.	74	60	....
Chicago, Ill.	74	64	0.04
Cincinnati, Ohio	86	60	....
Cheyenne, Wyo.	90	56	....
Cleveland, Ohio	82	60	....
Davenport, Iowa	86	66	0.10
Denver, Colo.	96	64	....
Des Moines, Iowa	88	68	0.02
Detroit, Mich.	82	62	....
Duluth, Minn.	78	52	....
El Paso, Tex.	84	68	1.34
Galveston, Tex.	88	82	....
Helena, Mont.	88	58	0.01
Indianapolis, Ind.	90	64	....
Jacksonville, Fla.	92	74	0.02
Kansas City, Mo.	92	68	....
Little Rock, Ark.	94	72	....
Los Angeles, Calif.	76	60	....
Louisville, Ky.	88	62	....
Marquette, Mich.	70	58	....
Memphis, Tenn.	92	72	....
Miami, Fla.	90	78	....
Mobile, Ala.	90	72	....
New Orleans, La.	86	76	0.54
New York, N. Y.	86	70	....
North Platte, Nebr.	94	62	....
Omaha, Nebr.	90	70	....
Philadelphia, Pa.	88	72	....
Phoenix, Ariz.	96	80	....
Pittsburgh, Pa.	82	62	....
Portland, Me.	82	72	....
Portland, Oreg.	66	58	0.10
Salt Lake City, Utah	90	76	....
St. Louis, Mo.	92	68	0.14
St. Paul, Minn.	84	64	....
San Antonio, Tex.	98	76	....
San Diego, Calif.	68	60	....
San Francisco, Calif.	62	56	....
Santa Fe, N. Mex.	84	56	....
Savannah, Ga.	94	72	....
Seattle, Wash.	64	54	0.14
Springfield, Ill.	90	66	....
Tampa, Fla.	88	76	0.18
Toledo, Ohio	82	60	....
Vicksburg, Miss.	92	70	0.40

River Bulletin.

Harpers Ferry, W. Va., Aug. 9—Potomac and Shenandoah Rivers clear.

Y. W. C. A. GIRLS TO TRIP LEGENDARY INDIAN DANCE

Post Staff Photo.

Indian braves, members of the Y. W. C. A. Girl Reserves, who will dance in the presentation of an old Indian legend, "The Moon Maiden," at the Sylvan Theater tomorrow night in the Juvenile Day program sponsored by the George Washington Bicentennial Commission.

Bonus Seeker Returns Here And Is Jailed

"I said I was coming back—and here I am."

Thus did William Earl Brown, of Chicago, Ill., explain why he was driving down Wisconsin avenue last night in an automobile bearing the slogans, "On to Washington," "Camp Marks," "Pay the Bonus" and "Official Car, B. E. F."

He was stopped at Massachusetts avenue by Policeman J. J. Loftus, of the Seventh Precinct. Loftus asked if he hadn't heard about the bonus army being driven from town.

"Yeah," Brown replied, "I heard about it, but when I left for home to get my wife I said I was coming back, so here I am."

Brown said he paid $5 for his car in Chicago and set out for his site in Camp Marks without license tags. He was jailed and charged with driving without license plates and no District operator's permit.

Polo Spectator Is Hurt by Horse

Man, 75, Suffers Lacerations to Head Watching Park Game.

A spectator at the polo matches in Potomac Park yesterday afternoon was seriously injured when trampled by one of the player's horses.

Joseph Zea, 75, of 2108 G street northwest, was standing at the outskirts of the field watching a game between two branches of the War Department. One of the horses, mounted by Maj. Wilfred Blunt, of the Munitions Building, overstepped the small guard rail around the field and knocked Zea to the ground.

He was taken to Emergency Hospital, where it was found he suffered severe lacerations to his head and injuries to the back.

Bishop to Attend Women's Session

Catholic Daughters of America to Hear Talk by Carolina Prelate.

Bishop William J. Hafey, of Raleigh, N. C., has accepted the invitation of the Catholic Daughters of America, meeting here August 14-18, to speak at their annual banquet in the Mayflower Hotel.

Bishop Hafey, national chaplain of the organization, will arrive in Washington this week-end to be the guest of the Rev. Mgr. Connolly, pastor of St. Peter's Church, Second and C streets southeast. National officers of the Catholic Daughters of America, led by Miss Mary C. Duffy, supreme regent, are coming here for their first national conclave, to be held in honor of the George Washington Bicentennial.

With a membership of 200,000, this national order is said to be one of the largest women's organizations in the world. Plans will be discussed for the care of destitute families.

Militia Tackles Routine of Camp

District Guardsmen Stage Regimental Parade; Practice Firing.

Special to The Washington Post.

Camp Ritchie, Cascade, Md., Aug. 9.—Firmly established in their new camp, the 121st Engineers, of the District National Guard, today settled down to routine training. The various companies were on the drill field shortly after reveille at 5:30 a. m.

A regimental parade, reviewed by Col. John W. Oehmann, commander of the camp, was a feature of yesterday's program. The rifle range proved popular. Many camp records are expected to be broken during the fifteen day encampment. After several hours of drilling, the troops spent the remainder of the day learning the various duties required of an engineer outfit.

A battalion parade, headed by Maj. Clarence Shields, was held shortly before nightfall.

$300 Awarded in Capture of Murderer

A reward of $300 was awarded by the District Commissioners yesterday to Horace Thomas, of 516 Second street southeast, for information leading to the arrest and conviction of Garry Robert Owens for the murder of James H. Lane, a motorman, in a hold-up on March 18.

Steam Shovel Contract Awarded.

William Meyer, of Baltimore, was awarded a contract yesterday by the District Commissioners to furnish the District repair shop with two steam shovels and crew at $29.50 a day for use in improving school grounds.

Glassford Reassured On Dual Pay Tangle

Brig. Gen. Pelham D. Glassford, who has forgone all pay as superintendent of police since July for fear of impairing his Army retired pay status, was reassured yesterday by Comptroller General J. R. McCarl.

The economy act requires retired officers to choose between retired pay and private compensation, where both combined run above $3,000. The police superintendent was afraid he would lose future claim to retired pay if he accepted police compensation now.

Without mentioning Glassford by name, the Commissioners put his case up to Mr. McCarl. The Comptroller evaded a formal ruling, holding the question not properly before him. He suggested, however, that "the officer in question" would lose his retirement income only so long as he held his other office and accepted pay for it.

Business High School Plans Are Approved

Plans for the remodeling of the Business High School, which next fall will be supplanted by Roosevelt High School, were approved yesterday by the District Commissioners.

Bids for the project, the estimated cost of which is $90,000, will be advertised this month by the chief clerk of the Engineer Department.

Mrs. Remey's Will Filed for Probate

Husband Is Given Engagement Ring and Life Interest in Residue of Estate.

Mrs. Gertrude H. Remey, who committed suicide in her Massachussetts avenue home early last Friday, named her husband, Charles H. Remey, as the principal beneficiary of her estate, it was disclosed yesterday when her will was filed in District Supreme Court.

The husband is given a diamond engagement ring and a life income from the estate. Anna M. Schaumann is to receive the income from a $25,000 trust fund, and an aunt, Mannie Hucke, is given a life annuity of $50 a month.

Adolph Myer, Kansas City, Mo., and Henry S. Taylor, Winchester, Mass., are given $10,000 each. At the death of Mr. Remey the estate is to be divided between four Kansas City hospitals. Ferdinand Helm is named executor. No valuation was given.

Miss Mary Apple to Sing Friday.

Miss Mary Apple, prominent local singer, will give a program Friday at 10:45 a. m. over station WMAL. She is scheduled during the hour known as "Among Women" sponsored by the District of Columbia Federation of Women's Clubs.

BIRTHS, DEATHS AND MARRIAGES

BIRTHS REPORTED.

Bartlett R. and Virginia M. Jacobs, girl.
Ralph C. and Elizabeth H. Duley, girl.
Cletus B. and Harriet E. Mattingly, girl.
James M. and Winifred M. Dollison, girl.
Cletus D. and Anna E. Lesher, girl.
Walter F. and Ethel M. Williams, girl.
Henry and Margaret E. Schwarzmann, girl.
Thomas R. and Marie A. Field, girl.
Irving M. and Ruth E. Oakes, girl.
Edgar J. and Ruth A. D. Appel, girl.
Edward H. and Rosemer Bowes, girl.
Thomas H. and Elenor Cadell, girl.
Alvin and Dorothy Kaskin, girl.
William I. and Margaret E. Keiter, boy.
Norman A. and Hilda L. Genaro, boy.
George M. and Gladys N. Reiley, boy.
Chester I. and Florence C. Bernard, boy.
James F. and Louia L. Donnelly, boy.
Charles V. and Mabel L. Tobin, boy.
Lewis and Tona M. Stephan, boy.
Richard E. and Gladys B. Hancock, boy.
Don C. and Alice L. Piper, boy.
George T. and Charlotte Walker, boy.
Hubert B. and Pauline Klosterman, boy.
Kurt H. and Louise C. C. Fischer, boy.
William and Erna M. E. Handley, boy.
Ernest P. and Sally C. Johnson, boy.
William H. and Winnie Davis, girl.

LICENSED TO MARRY.

Coleman Brooks, 26, and Celia Fradin, 21. Rabbi J. T. Loeb.
Ole Gunnar Hosaa, 48, and Katherine M. McFarlan, 24. The Rev. E. H. Roach.
John J. Pemfrey, 32, and Nina Maria Brady, 40. Judge R. E. Mattingly.
Jake Samuel Kaplan, 28, and Clara G. Tochinsky, 25. Rabbi M. A. Horowitz.
Harry Edward Richardson, 32, and Mildred G. Hatfield, 27. The Rev. Francis Yarnall.
James D. Kitchner, 25, and Anna V. Huffman, 21. The Rev. H. M. Hennis.
Charles J. Fence, 35, and Mary Edith Newman, 38. Judge R. E. Mattingly.
Solomon Stichman, 34, Baltimore, Md., and Ruth Schnurmann, 22. Rabbi Israel Tabak.
Harry P. Harlowe, 21, and Joyce C. Davis, 18, both of Richmond, Va. The Rev. A. F. Poore.
John Joseph McGrath, 30, and Lavina G. Allen, 26, both of Norfolk, Va. The Rev. E. W. Casey.
William A. Poindexter, 22, Vista, Md., and Florence V. Henry, 21, Bowie, Md. The Rev. J. L. S. Holloman.
William Chinn, 24, and Clara Holloway, 18. The Rev. R. L. Lewis.
Ernest L. Harris, 22, and Susie Jackson, 26. The Rev. J. Willbanks.
John Gross, 32, and Myrtle Ford, 18. Robert W. Starks, 34, and Della A. Tucker, 37. The Rev. J. E. Graham.

Marriage licenses have been issued in Upper Marlboro to:

George Putman Peyton, 23, and Helen A. Smith, 18, both of Alexandria, Va.
Oscar Granville Hess, 24, and Ella Charlotte Nauman, 28, both of Riverdale, Md.
William Obilnski, 31, and Anna Fletcher, 29, both of Atlantic City, N. J.
William Albert Windsor, jr., 22, and Daisy Violet Hutchison, 19, both of Ritchie, Md.

Licenses issued at Rockville, Md.:

Lonnie L. Hosmer, 22, Birmingham, Ala., and Mildred Smith, 18, Chicago, Ill.
Luis M. Lopez, 25, Fort Humphreys, Va., and Dorothy L. Smoot, 20, Alexandria, Va.
Albert Covert, 32, Chicago, Ill., and Mary Catherine Briggs, 21, Gaithersburg, Md.
Boyce B. Jones, 35, Richmond, Va., and Sophie Marian Dudosky, 30, Latrobe, Pa.
Lewis H. Yinger, jr., 33, Washington, and Pauline J. Karns, 19, Baltimore, Md.

DEATHS REPORTED.

Emma H. Gelston, 75 yrs., 630 East Capitol st.
Lozapone Lugli, 72 yrs., 1180 Morse st. ne.
Joseph LaRavoire, 68 yrs., Gallinger Hospital.
Willie Weeks, 58 yrs., Emergency Hospital.
Henry P. Seay, 65 yrs., Walter Reed Hospital.
Alice J. Arnold, 64 yrs., Sibley Hospital.
George W. Shecker, 58 yrs., 1402 Emerson st. nw.
Louis Abrahams, 56 yrs., 2101 New Hampshire ave. nw.
Joseph Sharp, 52 yrs., Gallinger Hospital.
Joseph A. Mulvey, 40 yrs., 770 6th st. se.
Ruth S. Oakes, 27 yrs., Garfield Hospital.
Marzo L. Cunningham, 8 mos., 132 11th st. se.
Jessie Miller, 2 mos., Children's Hospital.
Rosetta Green, 70 yrs., 746 Hobart st. nw.
Mary Queen, 62 yrs., 427 Temple court nw.
Martha Allen, 57 yrs., Garfield Hospital.
Needham S. Gillespie, 55 yrs., 1422 9th st. nw.
Gertrude Tyler, 39 yrs., 1341 Wallach st. nw.
Johnnie E. Nazereth, 35 yrs., Walter Reed Hospital.
Estelle Smoot, 31 yrs., Freedmen's Hospital.
Lewis Cannon, 29 yrs., Gallinger Hospital.
Dorothy M. Page, 28 yrs., en route to Freedmen's Hospital.
Regina Briscoe, 11 yrs., Children's Hospital.

Hunting Tale Fails to Free Pistol Toter

"I was just hunting rabbits."

This declaration, however, didn't save Owen Young, 22, of Ballston, Va., from being charged with carrying concealed weapons at the Seventh Precinct police station, last night.

Young was found on the front lawn of a house at 3421 Reservoir road northwest, brandishing a pistol at Mrs. Lucille Crismond. Mrs. Crismond is the mother-in-law of Young's brother.

Responding to a call of trouble, police arrived in time to find the pair in a heated argument, they said. Young's explanation was that he was "hunting rabbits."

Stories from members of the Crismond family differed, however, and Young was arrested.

Revue Will Begin Tonight at Hotel

Wardman Park Show's Receipts to Aid Local Unemployed.

First of a series of productions planned for the fall season, the Revue Intime will be presented by the Shoestring Productions at the Wardman Park Hotel tonight, tomorrow and Friday nights at 8:15. Theodore Tiller, jr., wrote and is directing the revue.

Dances by three local studio groups; a burlesque on cannibal etiquette; "Juliette," a skit; original songs by Frank Westbrook and Harry Stevens and the University of Maryland Collegians, with Gardner Brooks directing their music, will feature the program.

Tickets are on sale at Wardman Park Hotel, the Willard, Droop's and the local A. A. A. office. All proceeds of the revue will be turned over to Ernest Daniels for use among the children of District unemployed.

Retired Civil Service Worker Is Given Desk

Dr. John T. Doyle, who was retired on June 30 from the position of secretary of the Civil Service Commission, was presented with a desk yesterday on behalf of his fellow employes. The presentation was made by E. Claude Babcock, who succeeded, Dr. Doyle.

Dr Doyle had served the commission from the time of its organization 52 years ago. He was clerk of the first commission. Commissioners George R. Wales and Jessie Dell spoke briefly at yesterday's ceremony.

School to Gain Playground Space.

The District Commissioners yesterday accepted the offer of John T. and Mary T. Cull to sell lot 832 square 73, as part of the added playground for the Stevens School, Twenty-first and K streets, at a price of $6,175. The 1900 square foot tract has on it a two-story frame dwelling.

FRATERNAL SESSION ADDRESSED BY HEAD

Financial Condition of Group Called Thoroughly Sound by George R. Allen.

In face of the fact that nearly 500 municipalities in the United States are now in default in interest or principal upon bond obligations, not a single fraternal society connected with the National Fraternal Congress of America has been reported to have delayed for a single day the payment of any just obligation in the past twelve months, George R. Allen, of Topeka, Kans., president of the congress, declared in his annual report yesterday at the nineteenth annual convention at the Mayflower Hotel.

Mr. Allen, whose address was the high light of the second day of the congress, declared that the fraternal societies of the congress have surmounted the difficulties of the past year because of the courage with which members have faced conditions and through the fact that the lodges in some degree have been able to give assistance and mitigate hardship.

A feature of last night's session was a drill by junior members of the congress. The youngsters conducted an initiation ritual and other ceremonies. They are trained along these lines so that they will be equipped to carry on the work of the congress when they are grown.

Dr. Cloyd Heck Marvin, president of George Washington University, and head of the District George Washington Bicentennial Commission, spoke earlier in the day. He urged greater community activity and interest rather than dependence on bureaus of the Federal Government.

The convention will continue today and tomorrow. More than 300 persons, representing 83 societies, are in attendance.

Boy Scouts Will Greet Hoover on His Birthday

A group of Boy Scouts from the District of Columbia Council, accompanied by representatives from Brooklyn, N. Y., and other parts of the country, will call on the President today at 12:30 p. m. to extend birthday greetings to him.

This is an annual custom of the Scouts of the District of Columbia. Each year they take to the White House some token which has been made at Camp Roosevelt. This year they will present a pair of moccasins to President Hoover.

Auto Crash Injuries Are Fatal to Driver

Complications resulting from injuries received in an automobile accident near Quantico, Va., last Thursday, proved fatal last night to Donald A. Dye, 26, in Naval Hospital.

According to information obtained by police, the machine Dye was driving on the Washington-Richmond highway was forced from the road and overturned. He was brought to Washington by a passing motorist. It is believed his home is in Virginia.

Gen. Goodloe Edgar Succumbs in Paris

War-Time Chief of Aviation Construction Dies While on Visit.

Brig. Gen. Goodloe Edgar, prominent sugar manufacturer of Detroit, Mich., and in charge of aviation construction operation in Washington during the World War, died yesterday in an American hospital in Paris, according to an Associated Press dispatch.

Gen. Edgar was 60 years old. His death was caused by a cerebral hemorrhage. He went to Paris last week on a short vacation, and at that time appeared in good health. He complained of being ill last Sunday and was taken to a hospital.

The body was placed in a vault awaiting the arrival of relatives, who sailed yesterday aboard the Leviathan.

COMMODORE BULL RITES.

Will Be Held at Arlington Cemetery at 11 A. M. Today.

Funeral services for Commodore James Henry Bull, U. S. N., retired, will be held at 11 a. m. today at Arlington National Cemetery. The Rev. Dr. Herbert Scott Smith, rector of St. Margaret's Church, will officiate.

Commodore Bull died July 19 in San Francisco, Calif. He is survived by his wife, Mrs. Katherine Bull, 2910 Pacific avenue, San Francisco, and by a son, Col. Henry T. Bull, U. S. A., now on duty at the War Department here.

Commodore Bull was born in West Chester, Pa., June 13, 1852, and was appointed a midshipman at the Naval Academy July 25, 1866. He was retired with the rank of commodore after 41 years' active service in the Navy on July 8, 1907.

Two Boys Are Arrested As Suspects in Thefts

With the arrest of two small colored boys last night, police believe they have solved at least a dozen housebreakings over a period of several weeks.

The boys were arrested as they allegedly were attempting to force entrance to a house at 2122 Kalorama road northwest, owned by Mrs. Helen Dunigan, wife of the late J. J. Dunigan, prominent Washington real estate operator. A passerby saw the youths in the rear of the house and summoned police.

Cave-in Suit Asks $25,000.

Negligence on the part of the District government was charged in a damage suit filed yesterday in the District Supreme Court by Wilton E. Disney, of 7732 Blair road northwest. In a suit filed by Attorney Albert D. Esther, Mr. Disney asked for $25,000 because he fell into a cave-in on a sidewalk near his home February, 1931.

Today's Happenings

Luncheon — Theta Xi, University Club, 12:30 p. m.

Luncheon—Rotary Club, Willard Hotel, 12:30 p. m.

Luncheon—District Bankers Association, Willard Hotel, 12:45 p. m.

SCHOOLGIRLS SEEING CAPITAL

Post Staff Photo.

A dozen high-school girls from the Middle West, members of a travel-camp are camped on American University grounds while seeing Washington. The group, which travel by auto under the direction of Mr. and Mrs. John G. Olmstead, has covered 2,500 miles. When they leave here Friday they will visit Gettysburg battlefield and return to Oberlin, Ohio, August 17. They are shown writing in their diaries in which they enter their impressions daily under the watchful eyes of two senior councilors, standing, left to right, Misses Frances Robinson and Marjorie Beck.

ABOUT THE SHOWSHOPS

With NELSON B. BELL

WHEN is a revue not a revue? Or perhaps the point at issue is when is vaudeville definitely vaudeville and when not?

At any rate, Chamberlain Brown ran right smack into a snag with the new season's first production, "Scrapbook," which he insists is vaudeville and Equity is equally positive is a revue. Equity, the actors' union, it seems, was irked because Mr. Brown was presenting his charade at daily matinees when its own requirement is that revues be limited to eight performances a week. It's vaudeville, said Mr. Brown; it's a revue, said Equity. So what?

So all of his actors agreed with Mr. Brown that their masquerade was a vaudeville show and refused to quit work in it as Equity had ordered. Incidentally, the only players of wide renown in the cast are Fritzi Scheff and Ethel Norris. The action presents them in loosely connected skits, for the most part consisting of reminiscences of the theater presenting imitations of familiar bits in famous successes of the past.

Now then, what do you think? Is a "Scrapbook" vaudeville or revue? And don't send your answer to me; send it to Equity!

Furthermore, don't tell me all these film folks take their cuts, willy-nilly, and like it!

Rufus LeMaire resigned on immediate notice as Warner Brothers' casting head when the studio refused to give him a salary raise as provided in his contract option it continued for another year. It is reported that he may go to Universal after a short vacation.

Then there was Robert Z. Leonard, celebrated director and former husband of Mae Murray, who balked when Metro-Goldwyn-Mayer suggested that he take a 35 per cent salary reduction and sign a new contract. He will not return to M-G-M following his four-week vacation. It is understood that he has offers from Paramount and Fox.

Then, of course, there was, too, the case of Samuel Blythe Colt, Ethel Barrymore's son, who walked out on Columbia stating that the salary offered him was "too small for a Barrymore." That, it seems to me, would all depend upon what Barrymore it was.

Speaking of the Barrymore's, it is reported that no difficulty whatever has been encountered by M-G-M in arranging billing for the senior members of the royal family in "Rasputin." The order is to be John, Ethel and Lionel, representing, I presume, the inverse of their ability. But what is Emily Post going to say about this total indifference to the old social nicety of "ladies first?"

It is being bruited about that "fun by the bushel will be poured out" at the Shoreham Terrace tonight, when "Country Store Night" will be observed in an impressive bucolic way. Barnee and his Riviera Orchestra will be done up appropriately as farmer boys, in wide-brimmed straw hats, trick overalls and hickory shirts, and will present a specially arranged program of entertainment and musical specialties during which practically every popular song harking back to the land will be introduced—"Out in I-o-way," "On the Banks of the Wabash," (heigh-ho for those boyhood Hoosier days!) "Carry Me Back to Ole Virginny," and all the rest of them. The highlight of the evening, though, will be the midnight distribution of "Country Store" prizes.

But what are you going to do with a live pig, even if you win it?

Paramount has posted notice that the following players can be borrowed: Jack Oakie, Phillips Holmes, Richard Bennett, Adrienne Ames, Sari Maritza, Claire Dodd and Kent Taylor.

Thanks, boys, that's swell, but how about a couple of bucks in cash until Saturday?

Sergt. Lockwood's Funeral Set Today

Marine Corps Veteran to Be Buried in Arlington With Full Honors.

Funeral services for Sergt. Maj. Charles A. Lockwood, Marine Corps veteran, will be held at 1:30 p. m. today at the Tabler Funeral Home, 928 M street northwest. Burial with full military honors will be in Arlington National Cemetery. Sergt. Lockwood died Sunday at Naval Hospital.

He was a resident of Sligo Park Hills, Montgomery County, Md., where he had resided with Mr. and Mrs. David D. Harger, of 102 Sunnyside road, for more than a year. Sergt. Lockwood had served 30 years in the Marine Corps and would have been placed on the retired list next month. He was promoted to sergeant-major from first sergeant three days before his death.

He was a thirty-second degree Mason, his membership being in Cape Haitien Lodge, of the Island of Haiti. He is survived by his wife, Mrs. Harriet I. Lockwood; one stepson, David D. Harger, of Sligo Park Hills, and a grandson.

Savings Bank With $30 Stolen.

Mrs. Beatrice Singletary, of 1933 Eighteenth street northwest, last night reported to police her apartment was entered and a small savings bank, containing $30, stolen.

Operation Is Fatal To Robert J. Boyle

Christ Child Society Boys Club Official; Rites Set in Pottsville, Pa.

Robert J. Boyle, assistant director of the Boys Club of the Christ Child Society, 608 Massachusetts avenue northeast, died at Sibley Memorial Hospital yesterday following an emergency operation.

Mr. Boyle was a senior at the Catholic University of America, having been recently transferred there from the George Washington University. He was a member of the Washington Chapter of the Sigma Alpha Epsilon Fraternity.

Mr. Boyle was born in Pottstown, Pa., and is survived by his mother and father and a sister. A short service will be held at 11 a. m. today at Hines funeral parlors, 2901 Fourteenth street northwest. He will be buried in Pottsville, from St. Patrick's Church in that city.

AMUSEMENTS

KEITH'S — Friday ... Inaugurating the RKO GREATER SHOW SEASON. Also the First Great Story of Today — AMERICAN MADNESS — Greater than a Motion Picture! — with WALTER HUSTON — Last 2 Days — CONRAD NAGEL in THE MAN Called BACK

NANA — The most wonderful example of the nude in art in existence. "It all but breathes." On view daily at 1318 G st. nw. Admission, 15c.

AMUSEMENTS

Loew's PALACE — THEATRE OF THE STARS — NOW — ELISSA LANDI — "A PASSPORT TO HELL" — PAUL LUKAS—WARNER OLAND — ALEXANDER KIRKLAND — Also WESLEY EDDY Presents ZELDA SANTLEY in "VEILS" and PHIL LAMPKIN — Added — JOHN GILBERT — BETTY COMPSON — in person

Loew's PALACE — THEATRE OF THE STARS — Held Over SECOND WEEK! — SUPERFEATURE OF THE SCREEN — JANET GAYNOR — CHARLES FARRELL — in "The FIRST YEAR" — RICKIE MOORE — "HOLLYWOOD HANDICAP"

Loew's COLUMBIA — NOW — "FORBIDDEN COMPANY" — with SALLY BLANE — JOHN DARROW — 25c 1 P.M. to 6:30 P.M. — 40c 1:25 Children 15c — ALL TIMES

AMUSEMENTS

CUCKOO WEEK! — LAST 2 DAYS — MILLION DOLLAR LEGS — STAGE — STUART & LASH — QUEENIE SMITH & HARRY PUCK — 25c TO 1 P.M. — Friday WM. KAY FRANCIS - POWELL — IN WARNER BROS. "JEWEL ROBBERY" — STAGE BERT LYTELL IN PERSON — EARLE — Warner Bros.

STRIPPED of HONOR BY HIS OWN WIFE'S SHAME! — LAST 2 DAYS — EDW. G. ROBINSON — in TWO SECONDS — A First National Picture — Vivienne Osborne. — 25c TO 1 P.M. — Friday RESERVED FOR LADIES — LESLIE HOWARD — Warner Bros. AIR COOLED METROPOLITAN

2 NITE — McWILLIAMS FUN FEAST — GLEN ECHO BALLROOM

FILM TIME TABLES

Feature pictures are presented on the following schedules at the theaters named:

Metropolitan — "Two Seconds," at 11:36 a. m., 1:18, 3, 4:42, 6:24, 8:06 and 9:40 p. m.

RKO-Keith's — "The Man Called Back," at 11 a. m., 1:08, 3:16, 5:24, 7:32 and 9:40 p. m.

Earle—"Million Dollar Legs," at 11:15 a. m., 2, 4:40, 7:25 and 10:10 p. m. Stage shows, at 1, 3:40, 6:25 and 9:10 p. m.

Loew's Fox—"Passport to Hell," at 11:35 a. m., 2, 4:45, 7:30 and 9:55 p. m. Stage shows, at 1:05, 3:50, 6:35 and 9 p. m.

Columbia—"Forbidden Company," at 11:15 a. m., 1, 2:45, 4:30, 6:15, 8:05 and 9:50 p. m.

Palace—"The First Year," at 11:45 a. m., 1:45, 3:40, 5:40, 7:40 and 9:40 p. m.

Tivoli—"What Price Hollywood," at 2, 3:40, 5:30, 7:20 and 9:30 p. m.

Ambassador—"Rebecca of Sunnybrook Farm," at 6:15, 8 and 9:45 p. m.

Bids Are Asked to Hide Ruins of Bonus Camps

One of the final chapters of a national incident was written yesterday when the Treasury Department asked for bids for the filling, grading and fencing of the old bonus army camp area on Pennsylvania avenue. They will be opened on August 18.

At the present time a contractor is engaged in demolishing the old buildings on the site between Third and Sixth street south of Pennsylvania avenue. Dirt for the filling work will be taken from the excavation work being done on the foundation of the Department of Agriculture extensible building and the central heating plant.

Bonus Marcher's Infant Son Dies at Gallinger

A 12-week-old infant, Bernard Myers, son of a Pennsylvania bonus marcher, died yesterday in Gallinger Hospital. The father, John Henry Myers, told physicians the baby had been ill for some time, and was on the road to recovery when tear gas used during the bonus rout caused a relapse.

Doctors said the child was suffering from malnutrition and stomach ailments. They admitted, however, there was a possibility the tear gas had aggravated the condition, and that, at any rate, "it didn't do it any good."

Funeral services will be held this afternoon at 2 o'clock from W. W. Chambers funeral home. Interment will be in Cedar Hill Cemetery.

HOOVER WILL SPEAK AT FALL CEREMONY

Impressive Rites Arranged for Markers at Two New Federal Buildings.

Impressive ceremonies will be held next fall when the corner stones of two great Federal buildings will be laid—the Supreme Court of the United States on October 13 and the Postoffice Department on September 26.

Plans are being completed for the ceremonies. The President and Postmaster General Walter F. Brown will speak at the Postoffice structure at Twelfth street and Pennsylvania avenue. The Marine Band will play.

When the corner stone of the Supreme Court is placed, Chief Justice Hughes and John W. Davis will speak. Guy Thompson, president of the American Bar Association, will preside.

Plans for this event are in charge of Thomas Thacher, solicitor general, and David Lynn, architect of the Capitol. State governors and attorneys general, justices of high State and Federal courts and distinguished foreign jurists have been invited to attend.

Mrs. William Howard Taft and Mrs. Edward Douglass White, widows of two former Chief Justices, have been asked to attend and to place important relics into the corner stone.